



# 2020 HANDBOOK

January 2020

All enquiries should be addressed to:

The Auto-Cycle Union Ltd., ACU House, Wood Street, Rugby, Warwickshire CV21 2YX.

Telephone: 01788 566400; Fax: 01788 573585

[www.acu.org.uk](http://www.acu.org.uk) [admin@acu.org.uk](mailto:admin@acu.org.uk)

The contents of this Handbook are Copyright and must not be reproduced without written consent from the Auto-Cycle Union Ltd. The various regulations contained herein become effective as at 1st January 2020. This publication supersedes previous editions.

The ACU is the internationally recognized National Governing Body for motorcycle sport in the British Isles (less Northern Ireland). Formed in 1903, the ACU has a long tradition in the world of motorcycle sport being a founder member of the World Governing Body, the Federation Internationale Motocyclisme (FIM). The ACU has a major role in furthering the interests of motorcycle sport on a global basis. Domestically, the ACU provides for all forms of motorcycle sport ranging from Road Racing to all disciplines of Off Road activity and has successfully organized world class events such as Moto GP, World Superbikes, the Isle of Man TT Races and the Motocross of Nations.

The ACU aims to ensure that all people irrespective of their age, gender, disability, race, ethnic origin, creed, colour, social status or sexual orientation, have a genuine and equal opportunity to participate in motorcycle sport at levels in all roles. The ACU fully supports youth activity in all disciplines and through the ACU Academy, some of our young riders go on to become British, European and World Champions in their chosen sport.

#### **GDPR Statement**

This statement explains how The Auto-Cycle Union Limited (ACU) handles and uses information we collect regarding our Members (Competitors/Officials/Associate Members). In broad terms, we use your information to process your ACU Competition Licence and/or Officials licence and also to assist with the process of you entering an ACU permitted event as well as maintaining our own records on each Member individually.

The controller for your personal information is The Auto-Cycle Union Ltd, ACU House, Wood Street, Rugby, Warwickshire, CV21 2YX. The Data Protection Officer for the ACU is located at the address given above and can be contacted by telephoning 01788 566400 or by email: [marie@acu.org.uk](mailto:marie@acu.org.uk). The Data Protection Officer should be contacted if you have any concerns about how the ACU is managing your personal information, or if you require advice on how to exercise your rights as outlined in this statement.

The person within the ACU otherwise responsible for data protection at the time of issue, and the person who is responsible for monitoring compliance with relevant legislation in relation to the protection of personal information, is the Data Protection Coordinator ([marie@acu.org.uk](mailto:marie@acu.org.uk)).

The legal basis for processing your personal information is that it is necessary in order for you to obtain an ACU competition licence/an Officials licence/an Associate Members licence and to assist you with an entry to an ACU permitted event. We will retain your information for the time you have a valid licence with the ACU or until you request us to do otherwise.

We will hold your name, address, email address, phone number and other relevant contact details you provide to us, and will use this information to maintain contact with you and to process your licence/entry as outlined above. We retain this information in our Licence database whilst you have a licence (as outlined above) with the ACU, providing you with details about future event provision services.

We do not share personal information with third parties. If you have concerns or queries about any of these purposes, or how we communicate with you, please contact us at the address given above.

We operate CCTV at ACU Head Office for security purposes.

You have the right: to ask us for access to, rectification or erasure of your information; to restrict processing (pending correction or deletion); to object to communications or direct marketing; and to ask for the transfer of your information electronically to a third party (data portability). Some of these rights are not automatic, and we reserve the right to discuss with you why we might not comply with a request from you to exercise them.

You retain the right at all times to lodge a complaint about our management of your personal information with the Information Commissioner's Office at <https://ico.org.uk/concerns/>

Published by: The Auto-Cycle Union Ltd.

Designed by: The Ark Design & Print.

The products advertised within this Handbook are not necessarily endorsed by the ACU.

Front cover photograph: Bradley Freeman at the EnduroGP in Uhlířské Janovice, Czech Republic. Photo credit: Dario Agrati

ACU and The Auto-Cycle Union are trading names of The Auto-Cycle Union Limited. Registered under Company No. 00134679; Registered Office: ACU House, Wood Street, Rugby, Warwickshire CV21 2YX



**Patron**

Hrhh The Prince Philip, Duke of Edinburgh Kg Kt Om Gbe Ac Qso

**President Emeritus**

The Rt Hon The Lord Jopling DL

**Vice President**

C. Moram  
T. Fairbrother  
D Ryder  
D. Willoughby

**Honorary Vice President**

Lt Col (Retd) E. P. Bartlett  
M. Mellish

**Chairman**

R. Humphrey

**Auditors** Magma Chartered Accountants

**General Secretary** N. Doctor **Honorary**

**Members of the ACU**

D. D. Banks  
Lt Col (Retd) E. P.  
Bartlett  
E. Bellars  
A. Brownlie  
F. Carter  
R. Collins

J. Coles  
W.Evans Mbe  
T.  
Fairbrother  
M. Francis  
E. Jones  
A. Noel

A. Penny  
D. Ryder  
R. W. Smith  
W. A. Smith  
K. Sprayson  
J. Stone

**THE ACU MISSION**

- To pursue the interests of motorcycling while protecting and promoting the needs of members.
- To facilitate British Motorcycle Sport in the most accommodating, de-regulated and user led manner possible.
- To make British Motorcycle Sport happen.

**Disclaimer**

The Auto-Cycle Union Ltd., its Directors and Officers accept no liability in respect of loss or damage occasioned directly or indirectly as a result of the publication of the ACU Handbook or Web Site. It is a matter for each individual to satisfy themselves as to the suitability of any Course, Facility or Product (including Machinery and Clothing) offered by Clubs, Venues, Landowners, Advertisers or Manufacturers and for such individuals to ensure that adequate insurance and medical arrangements have been made to protect their interest with regard to any activity undertaken.

# contents

## section one **THE ACU**

|   |    |
|---|----|
| Committees & panels   | 8  |
| Auto-Cycle Union Limited structure  | 13 |
| Who should I contact at the ACU?  | 14 |
| Non-territorial clubs   | 15 |
| Recognised promoters  | 18 |
| Recognised associations   | 19 |
| Useful addresses  | 20 |
| Centres/Regions   | 21 |
| Timekeepers & timing equipment  | 56 |
| Technical officials   | 58 |
| Sound level control   | 60 |
| Fuel regulations – National ACU   | 63 |
| ACU approved protective helmets and visors  | 66 |
| Competition licence/Trial registration  | 68 |
| One event licences  | 68 |
| One event trials licences   | 68 |
| Associate membership  | 69 |
| ACU Benevolent Fund   | 70 |
| Price List  | 72 |
| LASU  | 73 |
| Training Department   | 74 |
| LARA  | 75 |
| Land Use Advisory Service   | 77 |
| The Motor Vehicles (Off Road Events) Regulations 1995                                   | 78 |
| ACU Environmental Code  | 80 |
| APPENDIX A Recommended standards for the provision of sanitary facilities at ACU events | 84 |
| Equal opportunities/sports equity policy statement                                      | 85 |
| Insurance   | 86 |
| Serious accident checklist  | 92 |
| Medical services  | 93 |

## section two **STANDING REGULATIONS**

|                               |     |
|-------------------------------|-----|
| Motocross                     | 102 |
| Enduro                        | 138 |
| Hare and Hounds/Cross Country | 165 |
| Trials                        | 170 |
| Track Racing                  | 203 |
| Road Racing                   | 236 |
| Supermoto                     | 294 |
| Drag Race                     | 313 |
| Hillclimb and Sprint          | 347 |
| Pocket Bike                   | 367 |
| Scooter                       | 377 |

## section three

|                            |     |
|----------------------------|-----|
| ACU Historical information | 416 |
| Champions                  | 418 |

## section four

|                                   |     |
|-----------------------------------|-----|
| National Sporting Code of the ACU | 423 |
|-----------------------------------|-----|

## section five

|                    |     |
|--------------------|-----|
| Rules of the Union | 479 |
|--------------------|-----|

**Note** No discrimination is intended where references are made to 'he', rather than 'she', throughout this Handbook.

### **COPYRIGHT**

*(To be printed in all official programmes)*

All literary matters in the official programme including the list of competitors and their racing numbers is copyright and any person making illegal use thereof will be prosecuted. It is also a condition of admission to any event held under an ACU Permit that no part of the meeting can be filmed or video recorded and/or video transmitted in any way without the written consent of the promoters/organisers and/or the ACU except for the sole purpose of private enjoyment.



# sectionone

THE

**NATIONAL COUNCIL****CHAIRMAN – R. Humphrey (2021) 11**

Shepherds Avenue, Earley, nr Reading,  
Berks, RG6 1AY. Tel: 07850 598886  
royh.acu@btinternet.com

**ACU Cheshire & North Wales** C. Berisford,  
38 Wybunbury Road, Willaston,  
Nantwich, CW5 7JE. Tel: 07748  
234357  
chris.berisford@sky.com

**ACU Cornwall** Thomas Newton, 75 Agar Road,  
St Austell, Cornwall, PL25 3AF. Tel: 079508 94966  
thomasnewton28@hotmail.co.uk

**ACU Eastern** Mrs V. Hearn, 25 Quinton  
Road, Needham Market, Suffolk  
IP6 8BP. Tel/Fax: 01449 721042  
jack.vera7@btinternet.com

**ACU East Midland** M. Jessup, 54 Monks  
Road, Binley Woods, Coventry  
CV3 2BS. Tel: 02476 544463  
mark.jessup@btinternet.com

**ACU East South Wales** Mr Derek  
Smith, Crosswinds, 13 Julians  
Close, Gelligar, Caerphilly, CF82  
8DT.  
Tel: 01443 556407/07971 153903  
derek.acu.eastsouthwales@gmail.com

**ACU East Yorks** Ian Morley, Glenshiel, Tame  
Bridge, Stokesley TS9 5LG. Tel: 07808  
923364,  
ianmorley210@hotmail.co.uk

**ACU Isle of Man** Mrs B. Crellin, Shilley Gniebe,  
Ballachurry Road, Greeba, Isle of Man  
IM4 3LE. Tel: 01624 801726 fin-  
bren@manx.net

**ACU Midland** Mr D. Smith, The Willows,  
Cursley Lane, Shenstone, Kidderminster,  
Worcs, DY10 4DX. Tel: 01527 592797  
dave@globalpump.co.uk

**ACU Mid Wales** Miss J. Hockly, 1 Plas y Bryn  
Bungalow, Llanfair Road, Newtown,  
Powys SY16 3JY. Tel/Fax: 01686  
626370 jess\_hockly@yahoo.co.uk  
www.midwalesdirttrack.com

**ACU Northern** R. Wilson, 14 Undercliff  
Road, Kendal, Cumbria LA9 4PS. Tel:  
01539 728565  
mec27@btinternet.com

**ACU North Eastern** I. Reavley, 35 Columbia  
Terrace, Blythe, Northumberland, NE24  
3JZ. ianreavley007@btinternet.com

**ACU North Western** R. Livesey, 37 Doodstone  
Avenue, Lostock Hall, Preston, Lancs,  
PR5 5TY. Tel: 01772 753433/07806  
627343  
hondabobs@btinternet.com

**ACU South Eastern** Jamie Clarke, 12  
Sarsen Heights, Walderslade,  
Chatham, Kent, ME5 9HW. Tel:  
0770969 9092  
jamie.clarke28@hotmail.com

**ACU Southern** B. New, 6 Coleridge Gardens,  
Cowplan, Waterlooville, Hants PO8  
8LS. Tel: 02392 645114

**ACU South Midland** Miss M. Bird. Tel: 07773  
064796 mellie.bird@ntlworld.com

**ACU South Western** Mrs S. Pattison, 6  
Churchfields, Wincanton, Somerset BA9  
9AJ. Tel: 01963 33001

**ACU Wessex** N. Steadman, 11 Watson  
Avenue, Bristol BS4 3SG. Tel: 07505  
187071

nick.steadman@msn.com

**ACU Western** Miss J. Jones, Woodlands,  
Kempey Green, Dymock Gloucester,  
GL18 2BW. Tel: 01531 890691/07775  
524805  
jennie.jones2@tiscali.co.uk

**ACU West South Wales** G. Heywood,  
81 Alexander Road, Gorseinon,  
Swansea SA4 4NU. Tel: 01792 893457  
grahamheywood@live.com

**ACU Yorkshire** Mike Washington. Tel:  
07730 572683  
mikewashington@sky.com

**ACU Scotland** C. Mackenzie, 28 West Main  
Street, Uphall, West Lothian EH52  
5DW. Tel: 01506 858354 Fax: 01506  
855792

office@sacu.co.uk

**Non-Territorial Board** M. Dommett,  
British Motorcycle Racing Club  
Limited, Unit D2, Seedbed Centre,  
Davidson Way, Romford, Essex.  
RM7 0AZ. Tel: 01708 720305. Mob:  
07970  
963572.

mikedommett@hotmail.com  
www.bemsee.net

**Non-Territorial Board** Sally Russell,  
Houndshill Cottage, Banbury Road,  
Ettington, Stratford upon Avon, Warks.  
CV37  
7NS. Tel: 01789 740866/07710 435086  
russell.sally4@gmail.com

*Year in brackets indicates expiry of term of  
office at 31st December.*

## ACU LTD DIRECTORS

### CHAIRMAN – R Humphrey (2021) 11

Shepherds Avenue, Earley, nr Reading,  
Berks, RG6 1AY. Tel: 07850 598886  
royh.acu@btinternet.com

**J. Collins** (2020) 52 Margam Road, Margam,  
Port Talbot, West Glamorgan SA13  
2BW. Tel: 01639 882241 Fax: 01639  
773470 johncollinsemail@yahoo.co.uk

**R. Hanks** (2020) 50 Lyndhurst Road,  
Erdington, Birmingham B24 8QS. Tel:  
0121 686 3799 royacu97@gmail.com

**B. Higgins** (2022) Sunnycote, Marytavy,  
Tavistock, Devon PL19 9QB.  
Tel: 01822 810336/07793 494793  
brianhiggins424@gmail.com

**Dr P D King** (2022) c/o ACU Road Race  
Dept, ACU House, Wood Street,  
Rugby, CV21 2YX. Tel: 01788  
566400  
paul.king@acu.org.uk

**S. McCauley** (2021) 1 Brecon Close,  
Wansbeck Manor, Ashington,  
Northumberland NE63 0HT. Tel: 07747  
864384 steve.mx@aol.com

**I. Murphy** (2020) Thie Roarbrae, 11 Sileau  
Curn Park, Kirk Michael, Isle of Man IM6  
1EH. Tel: 01624 878394 murf@manx.net

**T Robinson** (2022) Wayback, Sherfield  
Green, Sherfield-on-Loddon, Hook,  
Hampshire, RG27 0EE. Tel: 07817  
131821 tristan@tristanrobinson.co.uk

**A. Steele** (2021) 22 Church Street,  
Billesden, Leicestershire LE7 9AE. Tel:  
07889 862077  
tandj22@btinternet.com

**A Summers** (2021) 101 Friar Park Road,  
Wednesbury, West Midlands WS10  
0JR aws.30acu@outlook.com

*Company Secretary: Neil Doctor. Tel: 01788  
566434 neil@acu.org.uk*

## pANEL OF ADJUDICATORS

**A. F. E. Bellars** (2021) 12 Rosehill Park,  
Emmer Green, Reading, Berks RG4 8XE.  
Tel: 0118 947 0837  
bellars@virginmedia.com

**J. Coles** (2021) 88 Wheatley Road,  
Garsington, Oxford OX4 9DR. Tel:  
01865 361735

**A. Foskew** (2021) 9 Ebenezer Close, Witham,  
Essex CM8 2HX. Tel: 01376 517169  
alanfoskew29@btinternet.com

**E. Jones** (2021) 18 Chapel Street,  
Astwood Bank, Redditch B96  
6DA. Tel: 01527 893392/07947  
319432  
eddiejones4@googlemail.com

**B. New** (2021), 6 Coleridge Gardens,  
Cowplan, Waterlooville, Hants PO8 8LS.  
Tel: 02392 645114

**A. Penny** (2021), Culross, Hadleigh Road,  
Elmsett, Ipswich, Suffolk IP7 6ND.  
Tel: 01473 658768  
apenny@nwsultd.f9.co.uk

**D. Porter** (2021), 96 Pembroke Avenue, Luton,  
Beds LU4 9BJ. Tel: 07710 435127/01582  
847399 david.porter31@btopenworld.com

**M. Rapley** (2021) 3 New Acres,  
Carnforth, LA5 9XD. Tel: 07788  
161929 rapley47@outlook.com

**D. L. Ryder** (2021) The Bungalow, Hagley  
Road, Rugeley, Staffs WS15 2AW. Tel:  
01889 582563

**J Sayer** (2021) Hylands Dunmow Road,  
Thaxted, Dunmow, Essex. Tel: 07816  
393894 jaysex114537@aol.com

**R. Smith** (2021) 18 Alma Street,  
Melbourne, Derby DE73 1GA. Tel:  
01332 864581

## ROAD RACE, DRAG AND SPRINT COMMITTEE

**CHAIRMAN – Dr. P. D. King** (2022) (NTB) c/o  
ACU Road Race Dept, ACU House, Wood  
Street, Rugby, CV21 2YX. Tel: 01788  
566400 paul.king@acu.org.uk

**DEPUTY CHAIRMAN – S. Higgs** MotorSport  
Vision Centre, Brands Hatch Circuit,  
Fawkham, Longfield, Kent DA3 8NG.  
Tel: 01474 872331

**Mrs J Shedden** (appointed by AMRCO),  
Knockhill Circuit by Dunfermline,  
Fife KY12 9TF. Tel: 01383 723337  
enquiries@knockhill.com

**M. Dommatt** (2022) (NTB) British  
Motorcycle Racing Club Limited Unit  
D2, Seedbed Centre, Davidson Way,  
Romford, Essex. RM7 0AZ. Tel: 01708  
720305. Mob: 07970 963572  
mikedommatt@hotmail.com

**M Jessup** (2022) 54 Monks Road, Binley  
Woods, Coventry, CV3 2BS. Tel: 02476  
544463 mark.jessup@btinternet.com

**I. McLeod** (2020) 6 Raven Rd, Yoxall, Burton on  
Trent, Staffs, DE13 8PY. Tel: 07860 694548  
ian\_mcleoad2@sky.com

**E. Nelson** (2021) "Anvil House", Derby Road, Old Tupton, Chesterfield, Derbyshire S42 6LA. Tel: 01246 866537

**Dr. J. Palmer** Motorsport Vision Ltd, Brands Hatch, Fawkham, Longfield, Kent DA3 8NG. Tel: 01474 875202

*Committee Secretary: Rowena Perks. Tel: 01788 566406 rowena@acu.org.uk*

*Assistant Road Race Secretary: Michelle Haynes. Tel: 01788 566406 michelle@acu.org.uk*

## TRACK RACING COMMITTEE

**CHAIRMAN – A. Steele** (2021) 22 Church Street, Billesden, Leicester LE7 9AE. Tel: 07889 862077

tandj22@btinternet.com

**G Bemister** (2021) 62 Church Park Road, Plymouth, Devon, PL6 7SA. Tel: 07929 886327 garethbemister@outlook.com

**P. Hurry** (2021) Greenway, Headcorn Road, Grafty Green, Maidstone, Kent ME17 2AN. paulhurry86@hotmail.com

**S. Brace** (2020) 33 Patricia Gardens, Bishops Stortford, Herts CM23 3QE scbrace@hotmail.com

**S. Harvey** (2022) Newlands, Drake Lane, Little Waltham, Chelmsford, Essex, CM3 3ND. Tel: 07802 654372 teamharveyhogg@googlemail.com

**D. Staff** (2021) 32 Jutland Crescent, Hunters Meadow, Andover, Hampshire SP10 4NB. Tel: 01264 358345

dickie.staff@outlook.com

*Committee Secretary: Tracey Cossar. Tel: 01788 566402 tracey.cossar@acu.org.uk*

## MOTOCROSS COMMITTEE

**CHAIRMAN – S. McCauley** (2021) 1 Brecon Close, Wansbeck Manor, Ashington, Northumberland NE63 0HT. Tel: 07747 864384 steve.mx@aol.com

**J. Blyth** (2020) 21 Ashe Road, Lower Hacheston, Woodbridge, Suffolk IP13 0PD. Tel: 07971 139010 john.blyth@hotmail.com

**A. Hay** (2021) 27 Tizzick Close, Norwich, NR5 9HB. Tel: 01603 734700

andrew.hay10@icloud.com

**T. Lightfoot** (2022) Tel: 01788 566400 [tim@acu.org.uk](mailto:tim@acu.org.uk)

**C. Warren** (2020) 39 Walburton Way, Clanfield, Hampshire, PO8 0XP. Tel/Fax: 01730 894241/07809 443132

[wgcconsultants@hotmail.co.uk](mailto:wgcconsultants@hotmail.co.uk)

*Committee Secretaries: Sonia Goggin. Tel: 01788 566404 sonia@acu.org.uk*

**Kirsty Telford.** Tel: 01788 566408

kirsty@acu.org.uk

## TRIALS AND ENDURO COMMITTEE

**CHAIRMAN – J. Collins** (2020) 52 Margam Road, Margam, Port Talbot, West Glamorgan SA13 2BW. Tel: 01639 882241 johncollinsemail@yahoo.co.uk

**M. Bates** (2022) Nant-yr-Wyn, Llanbister Road, Llandridod Wells, Powys LD1 5UP. Tel: 01547 550393

**G. Lawley** (2020) Crossing Cottage Long Lane, Craven Arms, Shropshire, SY7 8DU. Tel: 01588 672415 gordon.lawley1@btinternet.com

**A. Rew** (2020) Wolborough Barton, Newton Abbott, Devon TQ12 1EJ. Tel: 01626 365107 Mob: 07734 830021

wolborough@btconnect.com

**M. Seward** (2022) Windmill House, Sutton Road, Wigginton, York, YO32 2RA. Tel: 07801 256757 mpsracing@gmail.com

**P. Sparkes** (2022) 9 Engine Common Lane, Yate, Bristol, BS37 7PX. Tel: 078367 06735 phil@wessexplant.com

**M. Wren** (2020) Levenside, Newby Bridge, Ulverston, Cumbria LA12 8LZ. Tel: 01539 531082/07921 214661 mick.trials@gmail.com

## TRIALS WORKING GROUP

**Paul Nash** ACU Eastern nap148@aol.com

**Michael Owen** ACU Isle of Man mostationgarage@gmail.com

**Karen Southerood** ACU South Midland karensouthwood51@gmail.com

**Andrew Walker** ACU East Mids andrewwalker1@sky.com

**Paul Wright** ACU East Yorks paulwrightjoshani@msn.com

*Committee Secretaries: Mary Kerr. Tel: 01788 566403 mary@acu.org.uk*

**Kathy Walton.** Tel: 01788 566409

kathryn@acu.org.uk

**Madalena Miguens.** *Tel: 01788 566412*  
 madalena@acu.org.uk

## **BENEVOLENT FUND ADMINISTRATIVE COMMITTEE**

**CHAIRMAN – R. Hanks** 50 Lyndhurst Road,  
 Erdington, Birmingham B24 8QS.  
 royacu97@gmail.com

**Mrs M. Carter JP** (Treasurer) 10 Byeway,  
 Guiseley, Leeds LS20 8JP. *Tel: 01943 878666*

mcarterhuntersgap@btinternet.com

**Mrs W. Evans MBE** 3 Mount View Terrace,  
 Onchan, Isle of Man IM3 1AB.  
*Tel: 01624 621296/07624 433540*

acubenfundiom@manx.net

**Mrs L Francis** *Tel: 0151 336 4940*  
 lyn.francis18@gmail.com

**Mr Eddie Nelson** "Anvil House", Derby Road,  
 Old Tupton, Chesterfield, Derbyshire  
 S42 6LA. *Tel: 01246 866537*

**C. Pattison** 6 Churchfields, Wincanton,  
 Somerset BA9 9AJ. *Tel: 01963 33001*

**Mr D. Porter** 22 Belper Road, Luton,  
 Beds, LU4 8RG. *Tel: 01582 651189*

david.porter31@btinternet.com

**Trustees:** Mrs M. Carter, Mrs W. Evans MBE,  
 Mrs L Francis, R. Hanks, Mrs J. Macphee,  
 C. Pattison.

**Secretary: Debbie Walmsley.** *Tel: 01788 566419*

dw@acu.org.uk

## **TECHNICAL PANEL**

### **TECHNICAL CONSULTANT Road Race –**

**Dr. P. King** c/o ACU Road Race Dept, ACU  
 House, Wood Street, Rugby, CV21 2YX.  
*Tel: 01788 566400*

paul.king@acu.org.uk

### **TECHNICAL CONSULTANT Off Road –**

**Mr A. Summers** 101 Friar Park Road,  
 Wednesbury, West Midlands WS10  
 0JR. *aws.30acu@outlook.com*

**TECHNICAL CO-ORDINATOR – Mr E. Jones** 18  
 Chapel Street, Astwood Bank, Redditch  
 B96 6DA. *Tel: 01527 893392/07947 319432*

**Mr S Brace** 33 Patricia Gardens, Bishops  
 Stortford, Herts, CM23 3QE. *Tel: 07749 666767*  
 scbrace@hotmail.com

**Secretaries: Michelle Haynes.** *Tel: 01788 566405*  
 michelle@acu.org.uk (Road Racing  
 Technical matters)

**Kirsty Telford.** *Tel: 01788 566408*

kirsty@acu.org.uk (Off Road Technical  
 matters)

## **ACU SUSTAINABILITY PANEL**

**CHAIRMAN – P. Gregory** 9 The Green, Saltburn,  
 Cleveland TS12 1NF. *Tel: 01287 625607*  
 pgregory@ntlworld.com

(Members to be appointed by Sport  
 Committees plus Specialist Representatives).

**Secretary: Kirsty Telford.** *Tel: 01788 566408*

kirsty@acu.org.uk

## **MEDICAL PANEL**

**CHAIRMAN: Mr R Hanks**

**Mr K Dwyer Dr B Winter**

**Chief Medical Advisor: Dr H Romer**

**Secretary: Debbie Walmsley.** *Tel: 01788 566419*

dw@acu.org.uk

## **ACU EVENTS LTD DIRECTORS**

**CHAIRMAN – B. Higgins** Sunnycote,  
 Marytavy, Tavistock, Devon PL19  
 9QB. *Tel: 01822 810336/07793 494793*

brianhiggins424@gmail.com

**J. Collins** 52 Margam Road, Margam,  
 Port Talbot, West Glamorgan SA13  
 2BW. *Tel: 01639 882241 Fax: 01639 773470*

johncollinsemail@yahoo.co.uk

**R. Hanks** 50 Lyndhurst Road, Erdington,  
 Birmingham B24 8QS. *Tel: 0121 686 3799*  
 royacu97@gmail.com

**R. Humphrey** 11 Shepherds Avenue, Earley, Nr.  
 Reading, Berks RG6 1AY. *Tel: 07850 598886*  
 royh.acu@btinternet.com

**Dr P D King** c/o ACU Road Race Dept, ACU  
 House, Wood Street, Rugby, CV21 2YX.  
*Tel: 01788 566400*

paul.king@acu.org.uk

**Company Secretary: Sonia Goggin.** *Tel: 01788 566404*  
 sonia@acu.org.uk

## **ACU INSURANCE LTD DIRECTORS**

**B. Higgins** Sunnycote, Marytavy, Tavistock,  
 Devon PL19 9QB. *Tel: 01822 810336/07793 494793*

brianhiggins424@gmail.com

**I Murphy** Thie Roarbrae, 11 Sileau Curn  
 Park, Kirk Michael, Isle of Man IM6  
 1EH.

*Tel: 01624 878394* murf@manx.net

**Mrs G. Brough**

**Mr G. Crease**

**SpEEDWAY CONTROL BUREAU**

**J Lawrence** (Independent Chairman) 15  
Wide Street, Hathern, Loughborough,  
LE12 5JQ. Tel: 0777 8402467  
jl15@btinternet.com

**K Chapman** Kings Lynn Speedway, Adrian  
Flux Arena, Saddlebow Road, Kings  
Lynn, Norfolk PE34 3AG. M: 07734  
248833  
B: 01553 771111 kc@norfolkareana.co.uk

**P Hurry** (ACU) Greenways, Headcorn  
Road, Grafty Green, Maidstone,  
Kent, ME17 2AN. Tel: 07712  
667145  
paulhurry86@hotmail.com

**A Steele** (ACU) 22 Church Street, Billesden,  
Leicester, Leics LE7 9AE. Tel: 07889 862077  
tandj22@btinternet.com

**C Van Straaten** (BSPA) 14 Hartland Road,  
Tipton, DY4 8BQ. Tel: 07802 463339  
cvs46@hotmail.com

*Administrator: Neil Vacher. Tel: 01788 565603*

*Fax: 01788 552308*

*SCB Secretary: Nikki Jamieson. Tel: 01788  
565603 info@scvbg.co.uk*

**MCRCB**

**Dr J Palmer** (Chairman/AMRCO)

**Mrs G Shedden** (MRPC)

**Dr P D King** c/o ACU Road Race Dept, ACU  
House, Wood Street, Rugby, CV21 2YX.  
Tel: 01788 566400  
paul.king@acu.org.uk

# Auto-Cycle Union Limited structure

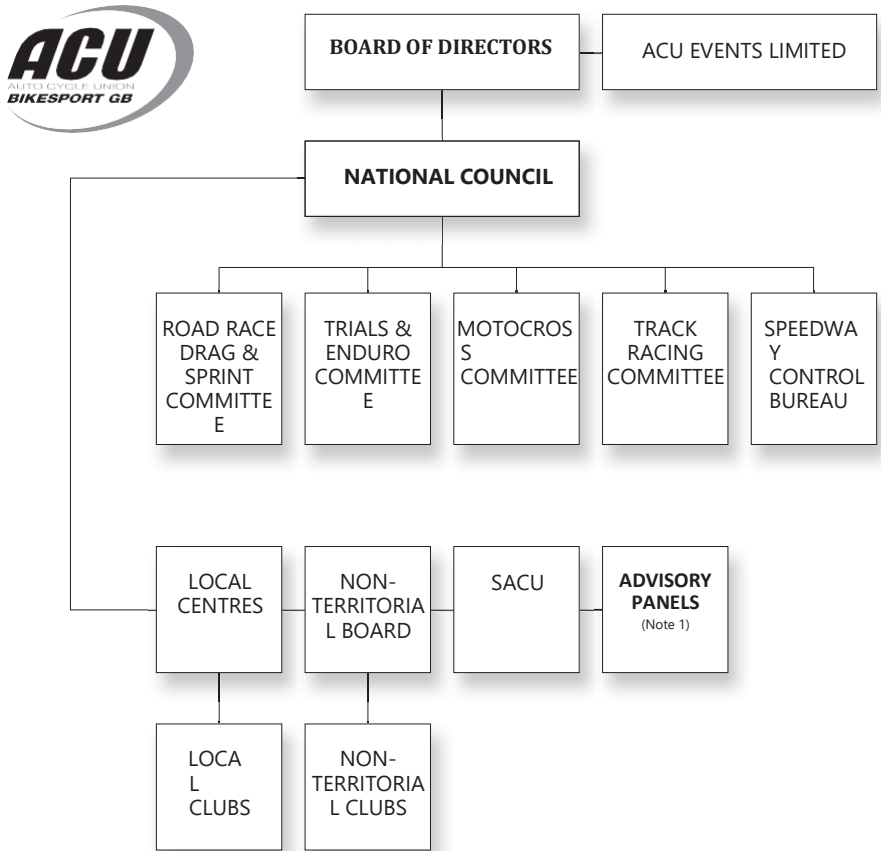

**NOTE 1**  
Technical  
Sustainable Event  
Management Medical  
International  
Adjudicators

# Who should I contact at the ACU?

Normal office hours are 09.00–17.00. Monday–Friday.  
Outside these hours please leave an answer phone message.

## GENERAL RECEPTION

Tel: + 44 (0) 1788 566400

Fax: + 44 (0) 1788 573585

admin@acu.org.uk

k Website: www.acu.org.uk

## LICENSING ENQUIRIES

Tel: +44 (0) 1788 566417

Fax: +44 (0) 1788 552967

licence@acu.org.uk

General Secretary

Assistant to the General Secretary

Motocross & Competitions Secretary

Motocross Assistant, Off Road Technical Secretary and Sustainable Event

Management Panel Secretary

Road Race Secretary

Road Race Assistant and

michelle@acu.org.uk Road Race Technical Secretary

Track Racing Secretary

tracey.cossar@acu.org.uk Trials & Enduro Secretary

mary@acu.org.uk

Trials & Enduro Secretary

Trials & Enduro Secretary

madalena@acu.org.uk PR & Marketing Officer

IOM TT Clerk of the Course/

Event Safety

Financial Controller

IT Manager

Training

ACU Benevolent Fund Secretary

Administration Assistant & GDPR POC Marie Devey 01788 566422 marie@acu.org.uk

Neil Doctor 01788 566434 neil@acu.org.uk

Debbie Walmsley 01788 566419 dw@acu.org.uk

Sonia Goggin 01788 566404 sonia@acu.org.uk

Kirsty Telford 01788 566408 kirsty@acu.org.uk

Rowena Perks 01788 566406 rowena@acu.org.uk

Michelle Haynes 01788 566405

Tracey Cossar 01788 566402

Mary Kerr 01788 566403

Kathy Walton 01788 566409 kathryn@acu.org.uk

Madalena Miguens 01788 566412

Richard Blyth 01788 566428 pr@acu.org.uk

Gary Thompson MBE BEM 01788 566414

gary@acu.org.uk

Jacky Lonsdale 01788 566411 jacky@acu.org.uk

Jillian Nash 01788 566407 jillian@acu.org.uk

Debbie Walmsley 01788 566419 dw@acu.org.uk

Debbie Walmsley 01788 566419 dw@acu.org.uk

## ACU EVENTS LTD

General Secretary

Sonia Goggin

01788 566404

sonia@acu.org.uk

## NON-TERRITORIAL BOARD

### President:

Mrs. M Mellish, 4 Douglas Avenue, Harold Wood, Romford, Essex RM3 0UT. Tel: 01708 342684 [mmmellish@aol.com](mailto:mmmellish@aol.com)

### Vice President:

Mr Eddie Bellars, 12 Rosehill Park, Emmer Green, Reading, Berks RG4 8XE. Tel: 0118 947 0837. Mob: 07887 990617.

[bellars@virginmedia.com](mailto:bellars@virginmedia.com)

### Chairman:

Lt. Col. Mike Tizard, 18 Sherfield, Winterbourne, Dauntsey, Salisbury, Wiltshire, SP4 6 HF. Tel: 01980 610425/07767 756167

[mike.tizard@btinternet.com](mailto:mike.tizard@btinternet.com)

### Vice Chairman:

Mr. I Botham, Allen House, Wetmore Road, Burton on Trent, Staffordshire, DE14 1TR. Tel: 01283 540557 [ianbotham@vmcc.net](mailto:ianbotham@vmcc.net)

### General Secretary:

Mrs Sally Russell, Houndshill Cottage, Banbury Road, Ettington, Stratford Upon Avon, Warks, CV37 7 NS. Tel: 01789 740866

[russell.sally4@gmail.com](mailto:russell.sally4@gmail.com)

## NON-TERRITORIAL CLUBS

### 0500 Army Motorcycling Association (BAMA)

Lt Col Mike Tizard, 18 Sherfield, Winterbourne, Dauntsey, Salisbury, Wiltshire SP4 6HF. Tel: 01980 610425/07767 756167

[mike.tizard@btinternet.com](mailto:mike.tizard@btinternet.com)

*E, T, HH, SCE, RR rr*

### 0505 Boundless

Joselyn Williams, c/o Member Communities, Britannia House, 21 Station Street, Brighton BN1 4DE. Tel: 0845 3457444 Fax: 01273 744645

[joselyn.williams@boundless.co.uk](mailto:joselyn.williams@boundless.co.uk)  
[www.boundless.co.uk](http://www.boundless.co.uk)

### 0502 British Motor Cycle Racing Club Ltd

Ms Tracey Ringrow, BMCRC, Unit D2, Seedbed Centre, Davidson Way, Romford, Essex RM7 0AZ. Tel: 01708

720305/01708 509161 Fax: 01708

720235

[bemseeoffice@gmail.com](mailto:bemseeoffice@gmail.com)

[www.bemsee.net](http://www.bemsee.net)

*RR, rr*

### 0503 British Motorcycle Racing Club

#### Marshals Association

Ms Tracey Ringrow, BMCRC, Unit D2, Seedbed Centre, Davidson Way, Romford, Essex RM7 0AZ. Tel: 01708

720305/01708 509161 Fax: 01708

720235

[bemseeoffice@gmail.com](mailto:bemseeoffice@gmail.com)

[www.bemsee.net](http://www.bemsee.net)

*RR, rr*

### 0504 British Scooter Sport Organisation

Mr Chris Geyton, 16 Victoria Road, Bridgnorth, WV16 4LA. Tel: 07973 358456 [www.scooterracing.org.uk](http://www.scooterracing.org.uk)

*SCR, SC, SCT, ST, SR*

### 0377 CJSC

Mrs Julia Kirk, 12 Milne Close, Bircotes, Doncaster DN11 8AP. Tel: 07583 254834

[cjsc1motocrossclub@gmail.com](mailto:cjsc1motocrossclub@gmail.com)

*mx*

### 0764 Classic & Modern 50 Racing Club

Mr Sydney Dore, 156 Cozens Road, Ware, Hertfordshire, RG12 7HP. Tel: 07901 558039 [syddore@hotmail.com](mailto:syddore@hotmail.com)

*RR, rr*

### 0506 Classic Racing Motorcycle Club Ltd

Mrs Sally Russell, Houndshill Cottage, Banbury Road, Ettington, Stratford upon Avon, Warwickshire CV37 7NS.

Tel: 01789 740866

[sally.russell@crmc.co.uk](mailto:sally.russell@crmc.co.uk) [www.crmc.co.uk](http://www.crmc.co.uk)

*RR*

### 0507 Clubmans Racing MCC

Dr P King, c/o ACU Road Race Dept, ACU House, Wood Street, Rugby, CV21 2YX. Tel: 01788 566400

[paul.king@acu.org.uk](mailto:paul.king@acu.org.uk)

*RR, MX*

### 0598 Ducati Sporting Club

Mr Chris Bushell, 103 Willow Park, Otford, Sevenoaks, Kent, TN14 5NF. Tel: 01959 522249

[chris.bushell@ducatisportingclub.com](mailto:chris.bushell@ducatisportingclub.com)

[www.ducatisportingclub.com](http://www.ducatisportingclub.com)

*RR*

### 0742 Ducati Owners Club GB

Christopher Holland, 1 Walkington Drive, Market Weighton. Tel: 07766 001075

[secretary@docgb.net](mailto:secretary@docgb.net)

*RR*

**0576 EBTC BikeTrial Our Sport**

Mr Stuart Matthews, 40 Thanet Road,  
Bexley, Kent DA5 1AP. Tel: 07940  
725098 (day); 01322 556164 (eve)  
stuartmatthewsferrari@yahoo.co.uk  
*BT, bt*

**0810 East Anglian Schoolboy Scrambling Club**

Mrs. Jean Ingram, 18 Austral Way,  
Althorpe, CM3 6UP. Tel: 01621 740795  
07748 666066  
jeaningram@btinternet.com  
*MX mx*

**0808 FBPMC (Kent)**

T Fleming, Major Crime Folkestone  
Police Bouverie Road, West Folkestone,  
CT20 2SG. Tel: 01303 289600/07870  
252290  
58315@kent.pnn.police.uk

**0509 Formula Sidecar Racing Association**

Pat Hamblin, 4 Tivey Way,  
Melbourne, Derbyshire, DE73 8JS.  
Tel: 01332 805535/07971 821850  
pat.fsra@talktalk.net www.fsra.org.uk  
*RR*

**0836 Freetech Racing Club**

Ian Denny, 13, Newbolt Close,  
Thatcham, Berkshire RG18 3UQ. Tel:  
07759 315961  
freetechracingclub@yahoo.com  
*RR, S, HC*

**0852 GP Originals**

Mrs. Sally Russell, Houndshill Cottage,  
Banbury Road, Ettington, Stratford upon  
Avon, Warks. CV37 7NS. Tel: 01789  
740866 russell.sally4@gmail.com  
www.gporiginals.co.uk  
*RR*

**0510 GRASA**

Mrs Di Wain, 104 Purbrook Way,  
Leigh Park, Havant, Hampshire PO9  
3SB. Tel/Fax: 02392 644061/07881  
818089  
diwain@ntlworld.com www.grasa.co.uk  
*GT*

**0627 Greeves Riders Association**

Kevin Scudder, 37, Main Street,  
Caldecott, Rutland LE16 8RS Tel: 07465  
913613  
01536 771890 kscudder1@alive.com  
*T, Social*

**0806 Historic Racing Fifty MCC**

Mr John Stuart Harrison, 109  
Kingston Road, Earlsdon, Coventry,  
CV5 6LQ. Tel: 07534 32198

**0282 KRC**

G Marchant, The Cottage High  
Street, Leigh, Tonbridge,  
TN11 8RH. Tel/Fax: 01732  
838500  
gjm racing@hotmail.co  
m  
www.krcendurance.co.  
uk *RR*

**0780 The Lansdowne Classic Series Ltd Mrs.**

Sally Russell, Houndshill Cottage,  
Banbury Road, Ettington, Stratford  
upon Avon, Warks. CV37 7NS. Tel:  
01789 740866  
russell.sally4@gmail.com  
www.lansdowneclassic.co.uk  
*RR*

**0590 London Douglas Motorcycle Club Ltd**

Mr Roy Staunton, Highbanks  
12A Kings Orchard,  
Basingstoke, RG23 7AX. Tel:  
01256 780819  
secretary@douglasmcc.co.uk  
*RAL*

**0609 Mercian Dirt Rider**

Mrs Judith Belcher, c/o Bikestation  
UK Ltd, 76a Station Road, Yate,  
Bristol, BS37 4PH. Tel: 07500  
831159  
mail@merciandirtriders.com

**0585 MR Thumpercross Club**

Mr Adam Hooper, c/o Martins  
Rubber Co Ltd, 28-36  
Orchard Place, Southampton  
SO14 3PE.  
Tel: 02380 226330 Fax: 02380 631577  
mrthumpercross@thumpercross.com  
www.thumpercross.com  
*MX*

**0511 Morgan Three Wheeler Club Ltd Mr**

Anthony Pearson, 60 Upper Car  
Lane, Calverley, Leeds, LS28 5QE.  
Tel: 01132 578710 compsec@mtwc.co.uk  
www.mtwc.co.uk  
*RR, S, HC, T, LDT*

**0513 The Motor Cycling Club Ltd**

Mr Simon Woodall, Ballards Place,  
Eardiston, Tenbury Wells, WR15  
8JR. Tel: 01584 881348 simon.  
woodall@themotorcyclingclub.org.uk  
www.themotorcyclingclub.org.uk  
*T, LDT*

**0514 Motorcycle Club of Wales**

Bryan Puckett Tel: 07866 354809  
bryanpuckett.acuws@gmail.com

**0635 MWTRA**

Vic Madeley, Greenfields, Kerry,  
Nr Newtown, Powys, SY16 4LH.  
Tel: 01686 670596 Fax: 01686  
670354  
vic@mwtra.co.uk

**0515 National Association of Supertwins**

Mrs Yvonne Mott, 17 Maidenhead  
Court Park, Maidenhead, Berks, SL6  
8HN. Tel: 07785 926957/01628  
630745  
ymott@its.jnj.com  
www.supertwins.co.uk  
DR

**0516 National Hill Climb Association**

Mr Peter Isaac, 205A Berrow Road,  
Burnham-on-Sea, Somerset TA8 2JG.  
Tel: 01278 786377  
pgisaac@tiscali.co.uk  
www.nhca.co.uk  
HC, hc

**0517 National Sprint Association**

Dave Massam, 1 Valley View, Farway,  
Colyton, Devon, EX24 6EE. Tel: 01297  
552396  
S, s

**0518 New Era MCC**

Mr Phil Tomlin, 25 Rusper Road,  
Dagenham, Essex RM9 4NT. Tel:  
07711 822594  
phillip.tomlin@btinternet.com RR, rr,  
PB, pb, SM, sm

**0519 N G Road Racing Club**

Paul Buckland, 15 Edgeworth,  
Miserden Road, Cheltenham GL51  
6BW. Tel: 07785 803560  
paul.buckland56@btinternet.com  
www.ngroadracing.org  
RR, rr

**0805 Norton Owners Club**

Barry Stickland, 110 Reading Road,  
Finchampstead, Wokingham,  
Berkshire, RG40 4RA. Tel: 0118 973  
0589  
noc@waitrose.com

**0520 RAF Motorsports Association**

Ian Ridley, 31 Harmston Park  
Avenue, Harmston, Lincs, LN5 9GF.  
Tel: 07703 592674  
ian.ridley@me.com

**0825 Royal Navy Royal Marines Motorsport  
Association (RNRMMSA)**

Brian Fuidge, Hamworthy Barracks,  
Hamworthy, Poole, BH15 4NQ  
rnmrrt@hotmail.com

**0521 Santa Pod Racers Club**

Mr Ian Marshall, SPRC, PO  
Box 12, Rushden, Northants  
NN10 0ZU. Tel: 01933  
313625  
irmarshall@btconnect.com  
www.eurodragster.com/spr  
c DR

**0522 Sidcar Motocross Association of Great  
Britain**

Polly Chewter, 4 Park Rise, Petworth,  
West Sussex, GU28 0HU. Tel: 07740  
806201  
polly\_chewter@hotmail.co.uk  
MX

**0865 The Vespa Club of Britain Ltd.**

Owen Evans. Tel: 07930  
328835  
gensec@vespaclub.uk  
T, Social

**0524 Trail Bike Enduro Club (TBEC)**

Mrs Belinda Jarman, 9 Chestnut  
Drive, Thorney, Peterborough, PE6  
0QR secretary@tbec.co.uk  
www.tbec.co.uk HH

**0525 Triumph Owners MCC**

(Club representative) Mrs Margaret  
Mellish, 4 Douglas Avenue,  
Harold Wood, Romford, Essex  
RM3 0UT. Tel/Fax: 01708  
342684  
mmmellish@aol.com  
RR, RAL, Social

**0518 Trail Riders Fellowship (TRF)**

Mario Costa-Sa or Chris  
Barrable, acu@trf.org.uk  
www.trf.org.uk RR, RAL, Social

**0572 TT Supporters Club**

Mrs Rose Hanks, 50 Lyndhurst  
Road, Erdington, Birmingham B24  
8QS. Tel: 0121 3731035/0121  
6863799  
royacu97@gmail.com  
Social

**0848 TwoFourThree (243) Road Racing  
Association**

Shaun Dalton, Weaponess Farm,  
Olivers Mount, Scarborough, W  
Yorks. YO11 2YW. Tel: 07895  
086860  
243rra@gmail.com  
RR, S, HC, T

**0654 Veteran Vespa Club**

Robert Dixon-Box, 109 Hill  
View Road, Bournemouth,  
Dorset, BH10 5BL. Tel: 07872  
970075  
generalsecretaryvvc@gmail.c  
om  
www.veteranvespaclub.com  
*Social*

**0527 Vintage Motor Cycle Club Ltd Mr**

I Botham, Gen Manager Allen  
House, Wetmore Road, Burton  
on Trent, Staffordshire DE14  
1TR.  
Tel: 01283 540557 Fax: 01283 510547  
ianbotham@vmcc.net  
*RR, S, D, SRR, GT, T, RAL*

**0529 Welsh Trail Riders Association**

Mr Steve Williams, 2 Elm Lodge,  
Woodside Hamlet, Ham Manor Park,  
Llantwit Major, CF61 1BN. Tel: 07445  
868463 viper.williams1@gmail.com  
www.wtra.co.uk  
*E*

**0845 1946 Marshal Association**

Mr Shaun Dalton, Weaponess Farm,  
Olivers Mount, Scarborough, North  
Yorkshire, YO11 2YW. Tel: 07895  
086860 oneninefoursix@hotmail.com  
*RR, S, HC, T*

**THE SpORTS COUNCILS****UK Sport**

40 Bernard Street, London WC1N 1ST.  
Tel: 0207 211 5100 Fax: 0207 211  
5246

**Sport England**

3rd Floor Victoria House, Bloomsbury  
Square, London WC1B 4SE. Tel: 0207  
2731551 Fax: 0207 383 5740

**Sport Scotland**

Caledonia House, South Gyle,  
Edinburgh EH12 9DQ. Tel: 0131 317  
7200 Fax: 0131  
317 7202

**Sportswales**

Sophia Gardens, Cardiff CF11 9SW.  
Tel: 0845 0450904 Fax: 0845  
8460014

**RECOGNISED pROMOTERS****ACU Events Limited**

ACU House, Wood Street, Rugby,  
Warwickshire CV21 2YX. Tel: 01788  
56640 sonia@acu.org.uk

**Brackley Festival of Motorcycling Club**

Roger Charlesworth, Peartree House,  
Glovers Lane, Middleton Cheney,  
Banbury OX17 2NU. Tel: 01295  
710159

07789 867324 trc1@rocketmail.com

**Club Thundersport Limited**

Dave Stewart, Unit 4, Knowle Hill  
Farm, Ingleby Lane, Ticknall DE73  
7JQ. Tel: 01509 809530/07738  
355186  
jamiestewart9@googlemail.com

**CORE Off Road Events**

9 Riviera Terrace, Dawlish,  
Devon, EX7 0AE. Tel: 07971  
051509  
simon@coreoffroadevents.co.uk

**David Knight Racing Ltd**

The Pines, Ballaugh, Isle of Man IM7 5AS  
07624 498498  
knighter101@icloud.com

**Dirtbike Action Limited**

John Kerwin, Wayside, South Stainley,  
Harrogate, HG3 3LT. Tel: 07557  
665647 krwnmt@aol.com

**Dorset Enduro**

Craig Redmond, 13  
Encombe Road, Wareham,  
BH20 4PS  
dorsetenduro@hotmail.co  
m

**Edge OffRoad Events**

Sonya Jarvis  
sonya@edgeoffroad.events. Tel:  
07557 447084

**Fab-Racing**

Tel: 01273 782828 mail@fab-racing.co.uk

**Fast Eddy Racing Ltd**

c/o Chris Parkes, Unit 2, Rolling Mill  
Lane, Norton Canes, Staffs, WS11  
9UH. Tel: 01543 37070/07889  
924560  
fasteddyracing@hotmail.co.uk

**G2F Media**

3 The Old Court House, Tenterden  
Street, Bury BL9 0AL. Tel: 0161 763  
6660 info@g2fmedia.com

**George Wilby Racing**

Stephen Tyrrell, Ratty's Retreat,  
Herringfleet Road, St. Olaves, Norfolk  
NR31 9HW. Tel: 01493  
488648/07799 168747

### Hit the Dirt

Dave Barkshire, 1 Chestnut Court,  
Rackheath Industrial Estate, Norwich,  
Norfolk NR13 6LH. Tel: 01603 722800  
davebarkshire@btconnect.com

### Inch Perfect Trials Ltd

New Hey Barn, Dunsop Road,  
Whitewell Nr Clitheroe, Lancs BB7  
3AU. Tel: 01200 448130  
sales@inchperfecttrials.co.uk

### Kieraden Park

North Moor Lane, Scunthorpe,  
DN17 3PS. Tel: 07789 633794  
info@kieradenpark.co.uk

### Lydden Hill Motorsports Club

Hannah Rynston, Lydden Hill Race  
Circuit, Wootton, Canterbury, CT4 6ET.  
Tel: 01304 830557  
lymc@lyddenhill.co.uk

### MotorSport Vision Racing (MSVR)

Motorsport Vision Centre, Brands  
Hatch, Fawkham, Longfield, Kent DA3  
8NG. Tel: 01474 875296  
bsb@msvracing.co.uk  
www.msvracing.com/bikes/marshalli  
ng/

### MWTRA Promoters

Greenfields, Kerry, Nr Newtown,  
Powys SY16 4LH. Tel/Fax: 01686  
670596  
vic@mwtra.co.uk

### No Limits Racing

Black Horse Barns, Fancott,  
Toddington, LU5 6HT. Tel: 01525  
877087  
nlr@nolimitstrackdays.com

### Non Stop Trials MCC

Quad Challenge, Capel Hendre SA18  
3RH Peter Flowers. Tel: 01269  
839264  
peter@quadchallenge.co.uk

### Nora-Mx

NoraSport Supermoto Ltd, 20 Eydon  
Drive NN17 5FB. Tel: 07590 832058  
info@norsport.co.uk

### Oset Bike Ltd

Units 5-6 Highfield Business Park,  
Sidney Little Road, St Leonards On Sea,  
TN38 9UB simon-  
armstrong@osetbikes.com

### Rally Moto Ltd

Suite 1A, 70 Copt Elm Road,  
Cheltenham, GL53 8AW. Tel: 07703  
924448  
robert@rallymoto.co.uk

### Raw Enduro

Wayne Braybrook, West  
Yorkshire, BD21 5PU. Tel: 07802  
572023  
wayne@rawenduro.co.uk

### RHL Activities Ltd

The Bryn Garage, Penpergwm,  
Abergavenny, South Wales, NP7 9AT.  
Tel: 01873 840640  
info@rhlactivities.com

### Saintswell Events

Adam Rees, Penbrycennau Farm,  
Abbeycwmhir, Llandrindod Wells, Powys,  
LD1 6PT adam\_mark\_rees@hotmail.com

### Sherrard Classic Vehicle Events Ltd

Ian Sherrard, Black Bull House, 353-  
355 Station Road, Bamber Bridge,  
Preston, PR5 6EE. Tel: 07836 331324  
info@  
leightonhallmotorcyclehillclimb.co.uk

### Speed McQueen Events Ltd

Fatcat Moto Parc, Holmeward Lane,  
Armthorpe, Doncaster, DN3 3EH  
martin@fatcatmotoparc.com

### Straightliners Ltd

5 Carr Street, Brighouse, West Yorkshire  
HD6 4AZ. Tel: 01484 710850/07971  
172210 trevor@straightliners.co.uk

### The British Superbike School

Mike Abbott mexec@live.co.uk

### Trydan Off Road Centre

Coedcwm, Isaf, Cenarth, Newcastle  
Emlyn, Ceredigion SA38 9JT. Tel:  
07870 904591  
steve@trydanoffroad.com

### Two Wheels Events

Unit 1, Featherby Place, Off High Street,  
Lincoln LN5 8BW. Tel: 07976 696773  
stuartdrummond@live.co.uk

### UK Timing Association

5 Carr Street, Brighouse, West Yorkshire  
HD6 4AZ. Tel: 07971 172210/01484  
710850 trevor@straightliners.co.uk

### West Midlands Motocross MX Promotions

Thomas Arnold, 114 Highfield  
Road, Tipton DY4 0QR. Tel: 07759  
891209  
tomarnold@live.co.uk

### 0851 X Bladez Events

Dave Willet info@2strokefestival.com.  
Tel: 07789 816382

### Yarley Moto Park

58-60 Bristol Hill, Bristol, BS4 5AB.  
Tel: 01179 714873  
yarleymotopark@gmail.com

## RECOGNISED ASSOCIATIONS

### 0565 British Schoolboy Motorcycle Association (BSMA)

Tracey O'Connor, The Saturn Centre,  
Spring Road, Ettingshall,  
Wolverhampton, WV4 6JX. Tel: 07436  
563264  
traceyoconnor.bsma@live.com

**0847 California Superbike School** Steve Leitch, 2280 Silverstone Park, Silverstone Circuit, Silverstone, Northants, NN12 8GX. Tel: 01327 855553 [steve@superbikeschool.co.uk](mailto:steve@superbikeschool.co.uk)

**Isle of Man Scrutineers Association**  
Brenda Rothwell, 8 Mourne View, Peel, Isle of Man, IM5 1UJ. Tel: 01624 610174  
[rothwellb@outlook.com](mailto:rothwellb@outlook.com)

**0847 Superbike Ltd**  
Steve Leitch, 2280 Silverston Park, Silverstone Circuit, Silverstone, Northants, NN12 8GX. Tel: 01327 855553  
[steve@superbikeschool.co.uk](mailto:steve@superbikeschool.co.uk)

**0555 Y.M.S.A. Ltd**  
Christine Heathcote, PO Box 735, Chesterfield, Derbyshire, S43 9DT. Tel: 07595 701470  
[christine@ymsaltd.co.uk](mailto:christine@ymsaltd.co.uk)

**0566 Welsh Motorcycle Federation**  
Bryan Puckett. Tel: 07866 354809  
[bryanpuckett.acuws@gmail.com](mailto:bryanpuckett.acuws@gmail.com)

## **USEFUL ADDRESSES**

**British Speedway Promoters Association (BSPA)**  
BSPA Office, ACU House, Wood Street, Rugby, Warwickshire CV21 2YX. Tel: 01788 560648 Fax: 01788 546785  
[office@britishspeedway.plus.com](mailto:office@britishspeedway.plus.com)

**Isle of Man Motorsport Team**  
Isle of Man Tourism, Department of Economic Development, Isle of Man Government, St Georges Court, Upper Church Street, Isle of Man IM1 1EX

**Isle of Man TT Marshals Association Ltd**  
Isle of Man TT Marshals Office, Douglas, Isle of Man IM2 6DA. Tel/Fax: 01624 618191 [info@iomttma.com](mailto:info@iomttma.com)

**Lockton MIS Motorsport**  
10 South Parade, Leeds, LS1 5QS. Tel: 0113 389 3664  
[neil@mismotorsport.com](mailto:neil@mismotorsport.com)

**MCUI**  
Mr Andrew Campbell, 24 Ballyminstragh Road, Killinchy, Co. Down, Northern Ireland BT23 6RE. Tel: 0044 28975 41716  
[secmcui@ireland.com](mailto:secmcui@ireland.com)

## **MCRCB**

c/o Brands Hatch Circuit, Fawkham, Longfield, Kent, DA3 8NG. Tel: 01474 875296

**Motorcycle Industry Association Ltd**  
1 Rye Hill Office Park, Birmingham Road, Allesley, Coventry CV5 9AB

## **MSA**

Motor Sports House, Riverside Park, Colnbrook, Slough SL3 0HG. Tel: 01753 765000 Fax: 01753 682938  
[www.msauk.org](http://www.msauk.org)

## **Racesafe Marshals Association**

Motorsport Vision Centre, Brands Hatch, Fawkham, Longfield, Kent DA3 8NG. Tel: 01474 872331 Fax: 01474 874766 [bsb@msvracing.co.uk](mailto:bsb@msvracing.co.uk)  
[www.msvracing.com/bikes/marshalling/](http://www.msvracing.com/bikes/marshalling/)

## **Speedway Control Bureau**

ACU House, Wood Street, Rugby, Warwickshire CV21 2YX. Tel: 01788 565603 Fax: 01788 552308  
[office@scbureau.plus.com](mailto:office@scbureau.plus.com)

## **The Trail Riders Fellowship**

P.O. Box 196, Derby DE1 9EY.

## **TT Riders Association**

Frances Thorp, Mountain View, Glen Maye, Isle of Man IM5 3BJ. Tel/Fax: 01624 843695

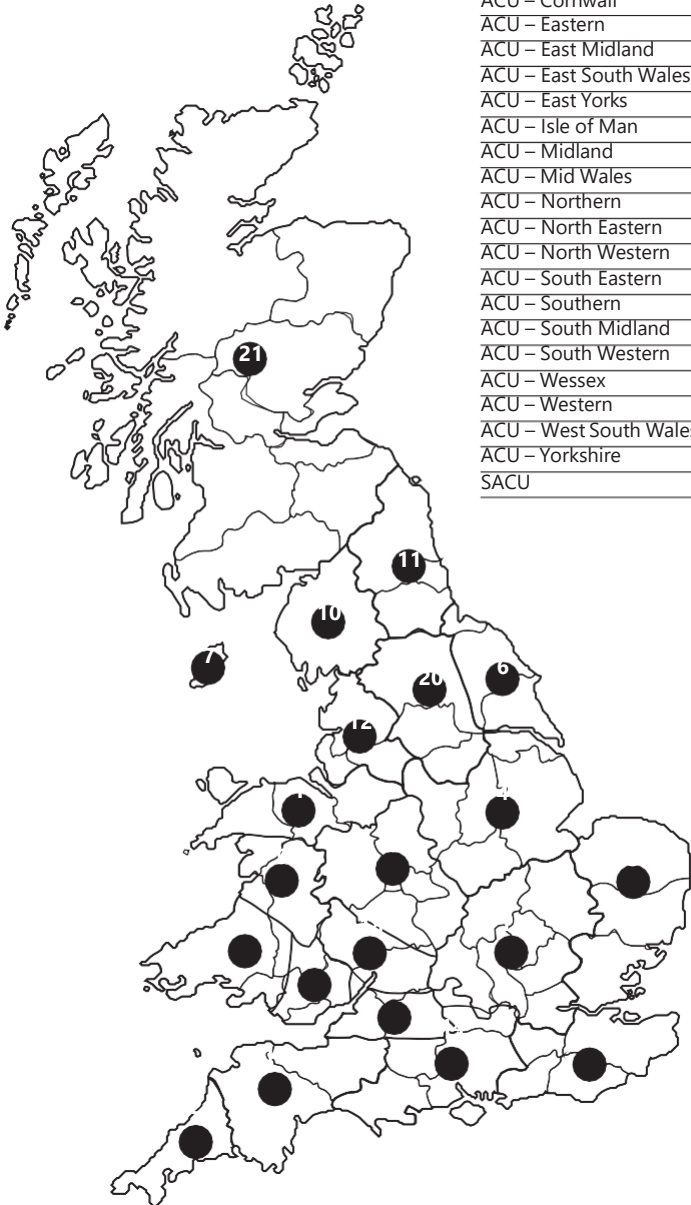

|                              |    |
|------------------------------|----|
| ACU – Cheshire & North Wales | 1  |
| ACU – Cornwall               | 2  |
| ACU – Eastern                | 3  |
| ACU – East Midland           | 4  |
| ACU – East South Wales       | 5  |
| ACU – East Yorks             | 6  |
| ACU – Isle of Man            | 7  |
| ACU – Midland                | 8  |
| ACU – Mid Wales              | 9  |
| ACU – Northern               | 10 |
| ACU – North Eastern          | 11 |
| ACU – North Western          | 12 |
| ACU – South Eastern          | 13 |
| ACU – Southern               | 14 |
| ACU – South Midland          | 15 |
| ACU – South Western          | 16 |
| ACU – Wessex                 | 17 |
| ACU – Western                | 18 |
| ACU – West South Wales       | 19 |
| ACU – Yorkshire              | 20 |
| SACU                         | 21 |

Under each Club listed there is a key to the activities they offer, as follows:

|                       | Adult<br><i>shown<br/>in caps</i> | Youth<br><i>shown in<br/>lower case</i> |
|-----------------------|-----------------------------------|---|
| Road Racing           | RR                                | rr                                      |
| Pocket Bike           | PB                                | pb                                      |
| Sprint                | S                                 | s                                       |
| Drag Racing           | DR                                | dr                                      |
| Hill Climb            | HC                                | hc                                      |
| Supermoto             | SM                                | sm                                      |
| Motocross             | MX                                | mx                                      |
| Quad Motocross        | QMX                               |   |
| Supercross/Arenacross | AC                                | ac                                      |
| Beachcross            | BC                                |   |
| Moto Ball             | MB                                |   |
| Grass Track Racing    | GT                                | gt                                      |
| Sand Racing           | SR                                | sr                                      |
| Quad Grass Track      | QGT                               |   |
| Short Track           | ST                                |   |
| Trial                 | T                                 | t                                       |
| Arena Trial           | AT                                | at                                      |
| Long Distance Trial   | LDT                               |   |
| Quad Trial            | QT                                | qt                                      |
| Bike Trials           | BT                                | bt                                      |
| Enduro                | E                                 |   |
| Short Course Enduro   | SCE                               |   |
| Hare & Hounds         | HH                                |   |
| Road Rallies          | RAL                               |   |
| Social                | Social                            |   |
| Scooter Racing        | SCR                               | scr                                     |

## 1 ACU – CHESHIRE & NORTH WALES

**Area** Cheshire (excluding those areas of the Halton and Warrington Districts situated north of the estuary of the River Mersey and north of the Manchester Ship Canal). Those areas of the Trafford, Manchester, Stockport and Tameside Districts of Greater Manchester situated south of the Rivers Mersey and Tame; the Wirral District of Merseyside, Wrexham/Powys/Wrexham boundaries through Maentwrog to the Meirionnydd District Boundary, the Newcastle-under-Lyme and Stoke on Trent Districts of Staffordshire.

### Secretary

Mr Nick Bird, 15 Heol Offa, Tanyfron, Wrexham LL11 5TN. Tel: 07565 992886/01978 421490  
cnw.secretary@gmail.com

### Permit Secretary & Police Liaison Officer

Mr Paul Atkinson paulmatkin@f2s.com  
**Trials Recorder**

Mr R. Dorricott, 1 Oaklands, Guilden Sutton, Chester CH3 7HE. Tel: 01244 300593 trialsrecorder@uwclub.net

### Benevolent Fund Officer

Mrs L Francis. Tel: 077537 42911  
lyn.francis18@gmail.com

### 0001 Cheshire Grass Track Club

Mrs Mae Winterton  
maewinterton@aol.com  
GT

### 0003 Cheshire MCRRC Ltd

Mr Paul Minshall, 3 Southfield Road, Little Sutton, Cheshire CH66 1PL.  
Tel: 0151 339 8810 paul3south@gmail.com  
www.motorcyclenet.co.uk  
RR, SCR

### 0004 Cheshire North West Schoolboys SC

Helen Reid, 35 Sudbury Drive, Heald Green, Cheadle, Cheshire, SK8 3BT.  
Tel: 07926 080672 nolegs18@outlook.com  
MX, mx

### 0005 Cheshire Youth Trials Club

Miss Nerys Jones, 3 Lon Alun, Denbigh, Denbighshire, LL16 5YB. Tel: 01745 813392. nerys\_12@hotmail.co.uk  
T, t

### 0006 Colwyn MCC

Mr Graham Taylor, 12 Sunningdale Drive, Penrhyn Bay, Llandudno, Conwy LL30 3EG. Tel: 01492 549318/07721 400481 grahamjtaylor1958@gmail.com  
www.colwynmotorclub.org.uk  
T, t

### 0007 Congleton & DMC

Mr Martin Beech, 18 Springfield Drive, Congleton, Cheshire CW12 1HX. Tel/Fax: 01260 273068  
mail@ebeechjoinery.co.uk  
T

### 0008 Conwy & DMCC

Lisa McNulty  
mcnullisv@aol.com  
www.conwymotorcycleclub.org.uk  
Social

**0009 Crewe & South Cheshire MC** Mrs

Yvonne Heeson, 7 Greenway,  
Coppenhall, Crewe, Cheshire  
CW1 4JN. Tel: 01270 583593  
yvonne@tonfanaurodracing.co.uk  
www.tonfanaurodracing.co.uk  
*RR, rr*

**0010 Denbigh & Mold Trials Club Ltd**

Mrs Alison Mackrell, 10 Imperial  
Terrace, Coronation Road, New  
Broughton, Wrexham, LL11 6YB. Tel:  
01978  
758642 alison.tofield@hotmail.co.uk  
www.denbighandmoldtrials.co.uk  
*T, t*

**0012 Frodsham & DMCC**

Joanne Mackman, c/o 2 Machs  
Motorcycles, Unit 64 Cosgrove  
Business Park, Daisy Bank Lane,  
Anderton, Northwich, CW9 6FY. Tel:  
07958  
81323 ian@2machsmotorcycles.com  
www.frodshamtrials.org  
*T, t*

**0841 Helsby Grasstrack Club**

Rachel Cox, 2 Holly Bank Road,  
Runcorn, Cheshire, WA7 2AW. Tel:  
07949 589923  
rachelctetley@yahoo.co.uk

**0013 Llangollen & DMCC**

Mrs Sharon Hurdsmann, 30 Telford  
Drive, Chirk, Wrexham LL11 5AJ. Tel:  
01691 772406.  
sharon.hurdsmann@uwclub.net  
www.ldmcc.co.uk  
*T, t*

**0014 Macclesfield Trials Club Ltd**

Mr Mark Cook  
secretarymaccsrtials@mail.com. Tel:  
07412  
326455  
*T, t*

**0015 Manchester 17 MCC Ltd**

Mr Henry Rosenthal. Tel:  
07801 065331  
henry@renthal.com  
www.manchester17.org.uk  
*T, t, E, HH*

**0016 Manchester Eagle MC**

Mr David Dolman, 12 Goldsworthy  
Road, Flixton, Manchester M41 8TX.  
Tel: 0161 748 3244  
*Social*

**0017 Nantwich & DMC**

Chris Berisford, 38 Wybunbury  
Road, Willaston, Nantwich,  
Cheshire, CW5 7JE. Tel: 01270  
652429/07748 234357  
chris.berisford@sky.com  
*RR, S*

**0019 Oswestry & DMC**

Mr Roger Smith, 25 Yew Tree  
Avenue, Whittington, Oswestry,  
Shropshire SY11 4BA. Tel: 01691  
659533  
roger.w.smith@btinternet.com  
*T, t*

**0021 South Liverpool MC**

Mr Tom Leah, 28 Coach Road,  
Bickerstaffe, Ormskirk, Lancashire, L39  
0EU. Tel: 01695 7333930/07933  
374009  
tomleah@talktalk.net  
*S, T*

**0023 Whitchurch MCC**

John Higham, 24 Cudworth  
Road, Blackley, Manchester, M9  
8PE. Tel: 0161 7208009/07587  
082070  
shaggy24@sky.com  
*GT, gt*

**0024 Winsford & DMC**

Mr Mark Atkinson, 8 Harvest Close,  
Moulton, Cheshire, CW9 8PX. Tel: 07827  
835836. winsforddmc@outlook.com  
*T, t*

**0025 Wirral Hundred MC**

Peter Thompson, 4 Blackdown Close,  
Ellesmere Port, CH66 4YE. Tel: 0151 348  
1139 deltaw100@gmail.com  
*RR, rr*

**0027 Wrexham MC**

Lee Booth, 10 Ffordd y Gaer, Bradley,  
Wrexham, LL11 4BW. Tel: 01978  
752653  
01978 752902 Mobile: 07725 040360  
www.wrexhamtrials.com  
*T, t*

**2 ACU – CORNWALL**

**Area Cornwall.**

**President**

Melroy  
Youlton

**Chairman**

Mr John Young, 1 Bodieve Farm Cottages,  
Wadebridge PL27 6EG. Tel: 01208  
816716/07890 718820

flyingchef@thegranarywadebridge.co.uk

**Treasurer**

Mr Richard Jones, 16 Foxdown,

Wadebridge PL27 6BD. Tel: 01208 813745  
e16foxdown@hotmail.com

**Permit Secretary**

Mrs Heather Wilcox. Tel: 01637 871033  
heatherwilcox777@yahoo.co.uk

**Trials Recorder**

Mr R. Parkyn, Mandalay Old Pound, Nanpean,  
St. Austell, Cornwall PL26 7XS. Tel: 01726  
824665

**Grass Track Recorder**

Tracey Bree 01726 828008

**Benevolent Fund Officer**

Chris Tyrrell, Kungal Farm, Criggan, Bugle, St  
Austell, PL26 8QX. Tel: 01726 890404/07970  
281545 christ6996@hotmail.com

**ACU Point of Contact**

Mrs Elaine Jones, 16 Foxdown,  
Wadebridge PL27 6BD. Tel: 01208  
813745 e16foxdown@hotmail.com

**0031 Camborne & Redruth DMC & LCC**

Lynn Roberts, c/o My Motors,  
East End, Redruth TR15 2EJ. Tel:  
01209 214114  
crmcltd@hotmail.co.uk  
www.camborneandredruthmotorclub.c  
om  
MX, T, HH

**0032 Camel Vale MCC**

Mrs Elaine Jones, 16 Foxdown,  
Wadebridge, Cornwall PL27  
6BD. Tel: 01208 813745  
e16foxdown@hotmail.co  
m www.camel-  
valemcc.net  
T, t, LDT, E, HH

**0033 Cornwall & Devon Motocross Club**

Robert Jago, 27 Churchtown Meadows,  
St Stephen, Cornwall, PL26 7NF. Tel:  
07790 449503  
robert.jago@cmfactors.uk  
www.cornwallmxclub.co.uk  
MX, QMX, SCMx, Social

**0034 Cornwall Solo Grass Track Club Ltd**

Mrs Ann Johns, Homestead, Buller Hill,  
Redruth, Cornwall TS16 6SR. Tel:  
01209 217454 www.csgtc.co.uk  
GT, gt

**0537 Mid Cornwall Premier Motorcycle Club**

Mr Mark Courtney, 88a  
Daniels Lane, Holmbush, St  
Austell, PL25 3HT. Tel: 07810  
885174  
mark.courtney26@gmail.com  
www.mcpmcc.com  
GT

**0036 Pendennis MC & LCC Ltd**

Matt Dunstan  
pendennismcc@outlook.co  
m  
www.pendennismotorcycleclub.co.uk  
MX, BC, QMX, LST, BT, E, SCE, HH, Social

**0038 West Cornwall MC Ltd**

Mike Roberts Tel: 078106 32880  
www.westcornwallmotorclub.co  
m HC, T, t, HH

**3 ACU – EASTERN**

*Area Norfolk, Suffolk, Essex and that  
area of Greater London situated north  
of the River Thames and east of the  
River Lea. Secretary*

Mrs L. Ralph, 23 Tymmes Place, Hasketon,  
Ipswich, Suffolk IP13 6JD. Tel: 01394  
389330/07857 601753

lynralph@outlook.com **Chairman**

Mr R G Hearn (Jack), 25 Quinton Road,  
Needham Market, Suffolk IP6 8BP. Tel/  
Fax: 01449 721042

jackhverah7@gmail.com **President**  
Mr A. E. Penny, Culross, Hadleigh Road,  
Elmsett, Ipswich, Suffolk IP7 6ND. Tel:  
01473 658768 apenny@nwsLtd.f9.co.uk

**Treasurer**

Mr A. J. Hay, 27 Tizzick Close,  
Norwich NR5 9HB. Tel: 01603  
734700  
andrew.hay10@icloud.com

**Permit Secretary**

Mr P. Armes, 10 Tremaine Close, Hellesdon,  
Norwich NR6 5EL. Tel: 01603 487061  
permits@easternacu.org

**Motocross Recorder**

Mr C Ralph, 23 Tymmes Place,  
Hasketon, Woodbridge, Suffolk IP13  
6JD. Tel: 01394 389330  
cralph333@live.co.uk

**Track Racing Recorder**

Mr J. Sayer, 'Hylands', Dunmow Road,  
Thaxted, Dunmow, Essex CM6 2NX. Tel:  
01371 870123 jaysex98114537@aol.com

**Trials Recorder**

Mr D. Cordle, 4 Bullen Close, Bramford,  
Ipswich, Suffolk IP8 4JE. Tel: 01473 462274  
the.cordles@talktalk.net

**Enduro Recorder**

Mr R. G. Hearn, 25 Quinton Road, Needham  
Market, Suffolk IP6 8BP. Tel: 01449 721042  
jackhverah7@gmail.com

**Environmental Officer & Sports Council Representative**

Mr E. Wass, 10 Knights Road, Braintree, Essex CM7 3YT. Tel: 01376 331111

**Benevolent Fund Officer**

Mrs Debbie Blyth  
07963118917  
blyths21@hotmail.com

**0039 Braintree DMCC**

Mr John Yearley, 12 Norfolk Gardens, Braintree, Essex CM7 9LE.  
Tel: 01376 344844  
johnyearley11@aol.com  
GT, MX, T

**0040 Bury St. Edmunds & DMCC (MX)**

Mr N. Sargent Mob: 07793 088713  
neilandlynn5@tiscali.co.uk  
N&S G

**0041 Castle Colchester MCC Ltd**

Mr R Norman. Tel: 07421 704255  
rn.glfarm@gmail.com  
E, MX, T

**0042 Chelmsford & DAC**

Mr Geoff Brace, 15 Ozier Court, Saffron Walden, Essex. CB11 4BH. Tel: 01799 520366 geoffmx94b@hotmail.com  
www.cdac.org.uk  
GT, MX, T

**0044 Diss MCC Ltd.**

Mrs W. Bavin. Tel: 01379 643960  
bavinyamah@aol.com  
www.dissmcc.co.uk E, MX, T,

**0045 Docklands Dirt Riders**

Mr C. Salt, Beckton Activity Centre, 7 Hillcroft Road, London E6 6LW. Tel: 0207 473 4434  
info@docklandsriders.org.uk  
www.docklandsriders.org.uk

**0047 Eastern Centre Marshals Club**

A. Foskew, 9, Ebenezer Close, Witham, Essex CM8 2HX. Tel: 01376 517169  
alanfoskew29@btinternet.com

**0048 Eastern Four Stroke Association**

Mr Rob Sayers, 29 Roman Way, Long Melford, Sudbury, Suffolk CO10 9LN.  
Tel: 01787 370180 Mobile: 07855 607492  
henstan@sky.com  
T

**0049 Eastern Sporting Sidecar Association**

Mrs Y. J. Smith, 88 Glebe Road, Kelvedon, Essex CO5 9JS. Tel: 01376 570970  
yvonneessa@btinternet.com  
GT

**0051 Essex & Suffolk Border MCC**

Mr P. Fenn, 9 The Crescent, Barham, Nr Ipswich, Suffolk IP6 0PE.  
Tel: 01473 830666 666  
fenn@gmail.com esbmcc.webs.com  
www.facebook.com/essexandsuffolkbordermcc  
MX, T, N&S G

**0052 Halstead & DMCC**

Mrs Karin Beadle. Tel: 07787 544418  
karin6@sky.com  
MX

**0053 Harwich MCC**

Mr L. Barnes, 72 Pound Farm Drive, Dovercourt, Essex CO12 4JZ. Tel: 01255 551088 arijonda34@gmail.com  
RR, T, Ral, Social

**0054 Ilford MC & LCC**

Mr D Austin, Broad View Bungalow, The Street, Brundish, Woodbridge, Suffolk IP13 8BL. Tel: 01379 388884  
wmengservltd@btconnect.com  
T

**0055 Ipswich MC & LCC**

Mrs P. Cordle, 4 Bullen Close, Bramford, Ipswich, Suffolk IP8 4JE. Tel: 01473 462274 thecordles@tesco.net  
MX, T N&S G

**0056 Littleport & DMC & LCC**

Mr P. Gammon, 9 South Road, Lakenheath, Suffolk. IP27 9AT.  
Tel: 01842 861352. Mob: 07902 286239  
kimgammon@aol.com  
MX, T

**0057 Lowestoft Invaders MCC**

Mr R. Greengrass, 58 Dell Road West, Oulton Broad, Lowestoft, Suffolk NR33 9NS. Tel: 01502 563566  
rjg@rongg58.plus.com  
E, T, N&S G

**0058 Newmarket MCC**

Mrs A Winters. Tel: 01638 603838  
anne.winters@yahoo.co.uk  
www.newmarketmcc.co.uk  
RR Social N&S G

**0059 Norfolk & Suffolk Jnr. MCC**

Mrs Donna Secker  
donnaecker@icloud.com MX Sec. Mrs T. Hales. Tel: 01953 453629 Trials Sec.  
Mr P. Collins. Tel: 01502 568252  
YTH/GT, MX, T, N&S G

**0606 Norwich New Stars**

Laura Pomeroy 72 Horsebeck  
Way, Horsford, Norfolk,  
NR10 3BB. Tel: 07759 420275  
norwichnewstars1998@hotmail.co.uk

**0606 Norwich Viking MCC Ltd**

A. J. Hay, 27, Tizzick Close,  
Norwich, NR5 9HB. Tel: 01603  
734700  
andrew.hay10@icloud.com  
www.norwichvikings.co.uk  
MX, T N&S G

**0612 St. Georges MCC**

Mrs D Harvey. Tel: 077305 63553  
stgeorgesmmc@gmail.com  
E, SCH, HH

**0603 Southend & DMCC**

Mrs Julia Nash, 33 Cherry Orchard,  
Southminster, Essex CM0 7HE. Tel:  
01621 773131 nap148@aol.com  
MX, T, GT

**0604 Stowmarket & DMCC Ltd.**

Mrs V. Hearn, 25 Quinton  
Road, Needham Market,  
Suffolk IP6 8BP. Tel: 01449  
721042  
jackhverah7@gmail.com  
E T N&S G

**0605 Sudbury MCC**

Mr G. Mays, 55 Alan Way,  
Colchester, Essex, CO3 4LB. Tel:  
07906 09253  
grahammays787@gmail.com  
E T

**0606 Triangle (Ipswich MCC)**

Mr Eddie Hood, 25 Angel  
Road, Bramford, Ipswich, IP8  
4JF. Tel: 01473  
748223/07751  
116003  
thehoods70@gmail.com  
www.trianglemcc.co.uk  
MX, T, GT, ADLT + YTH N&S G

**0607 Triumph Owners MCC (Epping Forest Branch)**

Mr E. Mills, 10 St Annes Close,  
Cheshunt, Herts EN7 6JA. Tel:  
01992 633369 Mob: 07956  
560078  
e.mills410@btinternet.com  
RR & Social

**0608 Watton & DMC & CC**

Mr B. Catchpole, 76, Bush Road,  
Hellesdon, Norwich, Norfolk NR6 7UE.  
Tel: 01603 402541

**0069 West Essex MCC**

Mr C. Crowder, 31 Claremont Road,  
Laindon, Essex SS15 5PZ. Tel:  
01268 414143  
T

**0070 Woodbridge & DMCC Ltd**

Lyn Ralph, 23 Tymmes Place,  
Hasketon, Woodbridge, Suffolk,  
IP13 6JD. Tel: 01394  
389330/07857 601753  
lynralph@outlook.com  
E, GT, MX, T

**0071 Wymondham & DMC**

Mr C. Dopson, 34 Lynch Green,  
Hethersett, Norwich, Norfolk NR9  
3JT. Tel: 01603 810934 Fax: 01603  
813290 Mob: 07710 352489  
dopson\_boar@msn.com  
G, T, T, N&S G

**0072 500cc Sidecar Association**

Andy Driver, 10 Runnacles Street,  
Silver End, Essex, CM8 3QL. Tel:  
07739 092189  
andydriver2016@gmail.com  
www.500ccsidecars.com  
G, T,

**GROUP****0074 Norfolk & Suffolk Group Clubs**

Mrs Vera Hearn, 25 Quinton  
Road, Needham Market,  
Suffolk IP6 8BP. Tel: 01449  
721042.  
jackhverah7@gmail.com  
www.barhamsuffreeserve.co.uk/  
nsgrouptrials.htm

**4 ACU – EAST MIDLAND**

*Area Leicestershire, Derbyshire,  
Nottinghamshire, Rutland and Lincolnshire.*

**Secretary**

Mrs A Boyle, 126 Uttoxeter Road, Hill  
Ridware, Nr Rugeley, Staffordshire, WS15  
3QX. Tel: 01543 492212  
annie126@outlook.com

**Chairman**

Mr M. Jessup, 54 Monks Road, Binley Woods,  
Coventry CV3 2BS. Tel: 02476 544463  
mark.jessup@btinternet.com

**Treasurer**

Mr G Shearing, The Linnets, Main Street, South  
Muskham, Newark Nottinghamshire NG23  
6EE. Tel: 01636 701437  
geoffshearing@gmail.com

**Permit Secretary & Police Liaison Officer**

Mr. Howard Jones, 3 Nursery Gardens,  
Earl Shilton, Leicestershire LE9 7JE  
Tel/WhatsApp: 07826 519336  
emcpermits@gmail.com

**Trials Recorder**

Mr M Garrod, 46 West Common Gardens,  
Scunthorpe, DN17 1EH. Tel: 01724  
346351 garrods@ntlworld

**Grass Track Recorder**

Rob Smith, 18 Alma Street, Melbourne,  
Derby DE73 1GA. Tel: 07877 751278  
robsmith.rds66@gmail.com

**Benevolent Fund Officer**

Annie Boyle, 126 Uttoxeter Road, Hill  
Ridware, Nr. Rugeley, Staffordshire WS15  
3QX. Tel: 01543 492212/07866 605082  
annie.126@outlook.com

**0075 Banovallum MCC**

Mrs Rosemary Hawcock,  
Gardeners Cottage, Saxby, Market  
Rasen, Lincs, LN8 2DH. Tel: 01673  
878768/07736  
787339  
rosemary.hawcock@listers.co.uk  
tehawcocks@gmail.com  
www.spanglefish.com/BanovallumMotorcycleClub  
*T, t, Social*

**0076 B.M.W. Owners (Sporting Register)**

Mr Robert Bensley, Oak Tree  
Farm, Heath Road, Banham,  
Norwich NR16 2HS. Tel: 01953  
888415  
robertbensley@btinternet.com  
www.bmwclub.org  
*Social*

**0078 Burton & District Sporting MCC**

Mrs Annie Boyle, 126 Uttoxeter  
Road, Hill Ridware, Nr Rugeley,  
Staffs WS15 3QX. Tel: 01543  
492212/07866 605082  
annie.126@outlook.com  
Training Requirements: Gary Milnes. Tel: 07896  
836362 garymilnes@hotmail.co.uk  
www.burtonmotox.com  
*Basic Training, MX*

**0080 Cheadle (Staffs) AC**

Mr Dave Shields, Kingsley Moor  
Cottage, Kingsley Moor, Stoke on  
Trent, Staffs, ST10 2EN. Tel:  
01538 751745  
dshieldsesecplus.co.uk  
www.cheadleautoclub.co.uk  
*T, t*

**0081 Clubmans Racing Club East Midlands**

Dr. Paul King, c/o ACU Road Race  
Dept, ACU House, Wood Street,  
Rugby, CV21 2YX. Tel: 01788 566400  
paul.king@acu.org.uk  
*RR*

**0082 Darley Moor MCRRC Ltd**

Miss Sandra Nelson, Darley Moor  
Sports Centre, Darley Moor,  
Ashbourne, Derbyshire. DE6 2ET. Tel:  
01335  
343833 (Day) Tel: 01246 866537  
(Evening) admin@darleymoore.co.uk  
www.darleymoore.co.uk  
*RR, rr*

**0084 Earl Shilton Trials Club Ltd**

Mrs Gail Tuley, 17 Willow Lane,  
Cranwell Village, Sleaford,  
Lincs, NG34 8DQ. Tel: 07815  
565285  
estcmembers@hotmail.co.uk  
www.estc.co.uk  
*T, t*

**0085 Early Stocks Racing Club**

Miss Cassandra Beardmore,  
Knockinaam Wood Cottage,  
Portpatrick, Stranraer, Dumfries &  
Galloway DG9 9AG.  
Tel: 01776 820827/07710 998216  
cass.steve@btopenworld.com  
www.earlystocksracing.uk  
*RR*

**0086 East Midland Racing Association**

Mr Mark Jessup, 54 Monks Road, Binley  
Woods, Coventry CV3 2BS. Tel/Fax:  
02476 544463  
mark.jessup@btinternet.com  
www.eastmidlandracing.co.uk  
*RR*

**0087 FRC**

Mr Brian Beck, 36 Fishponds Drive,  
Crigglestone, Wakefield, West  
Yorkshire WF4 3PB. Tel: 07827  
707468 tzbribeck@gmail.com  
*Social*

**0099 Grantham Pegasus MC & LCC**

Mr Tim Harris, 72 Barrowby  
Road, Grantham, Lincolnshire  
NG31 8AF.  
Tel: 01476 565311  
harris.tc@ntlworld.com  
Facebook: Grantham Pegasus Trials  
*T, t, Social*

**0091 Leicester Grass Track Club**

Rob Smith, 18 Alma Street, Melbourne,  
Derby, DE73 1GA. Tel: 07877 751278  
robsmith.rdss66@gmail.com  
*GT, gt*

**0092 Lincoln MC & LCC Ltd**

Alison Faulkner, Chapel Lane,  
Snitterby, Gainsborough. DN21 4TX.  
Tel: 01673 818718  
lincoln.secretary@hotmail.com Trial  
Enquiries Stuart Alford, Camelot, 18  
Grantham Road, Navenby, Lincoln  
LN5 0JJ. Tel: 01522 811414/07967  
188202 stuart.alford65@sky.com  
www.lincolnmotorsport.co.uk  
*T, t*

**0814 Lincolnshire Enduro Club**

Louise Burford, 1 Stockborough Farm,  
Mere Balk Lane, Baumber, Lincs LN9  
5PE Tel Day 01507 524040, Eve  
01507  
578436  
lincolnshireenduroclub@aol.co.uk  
www.lincolnshireenduroclub.webs.com

**0859 Longnor Grasstrack Club**

Heidi Bradbury, Underhill Farm, Earl  
Stemdale, Buxton, Derbyshire SK17  
ORN. Tel: 01298 83882 Mobile: 07966  
032079  
longnorsports@outlook.com  
*GT*

**0093 Loughborough & DMCC**

Howard Jones, 3 Nursery Gardens, Earl  
Shilton, Leicestershire, LE9 7JE. Tel:  
07826 519336  
lborotrialsclub@gmail.com  
www.loughboroughtrialsclub.co.uk  
*T, t*

**0094 Louth & DMCC**

Miss Jacqueline Savage, Sandbeck,  
Cliff Road, Saxby, Market Rasen,  
Lincs. LN8 2DQ  
peter.boast1@btinternet.com  
*ST, QST*

**0095 Mansfield Maun MCC**

Miss Karen Crabtree, Hillcroft, New Mill  
Lane, Forest Town, Mansfield, Notts,  
NG19 0HH. Tel: 01623 628176/07752  
547995 tattytabs@googlemail.com  
www.mansfieldmauntrials.co.uk  
*T, t*

**0097 North Derbyshire Youth MCC**

Mr Alan Nixon, 542 Kedleston Road,  
Allestree, Derby DE22 2NG. Tel: 01332  
559813 trials08@ndymcc.plus.com  
Kevin Stannard. Tel: 07771  
612789  
kandsscooters@googlemail.com  
www.ndymcc.co.uk  
*T, t*

**0098 Pathfinders & Derby MC Ltd**

Mr Bryan Tuxford, 15 Westhall Road,  
Mickleover, Derby DE3 0PA. Tel:  
01332 516861  
btuxford@btinternet.com  
www.pathfindersandderby.co.uk  
*T, t*

**0100 Peterborough Trials Club**

Mr Peter Rushbrook, 33 Holmewood,  
Holme, Peterborough PE7 3PG.  
Tel: 079317 12578 p.rushbrook@sky.com  
*T, t*

**0102 Scunthorpe MCC**

Niki Louis. Tel: 07745 279617  
nikiwright@hotmail.com  
www.scunthorpemcc.co.uk  
*T, t, BT, bt*

**0103 Sheffield & Hallamshire MC**

Richard Timperley, Kenwood  
Mount, 270 Newbold Road,  
Chesterfield,  
S41 7AJ. Tel: 07545 468341 secretary.  
sheffandhallamtrials@gmail.com  
www.trialstalk.co.uk  
*T*

**0104 Skegness MCC**

Mrs Nancy Wilson, 12 Staveley Road,  
Alford, Lincolnshire LN13 0PN. Tel:  
01507 463194  
nancywilson281@btinternet.com  
www.skegnessmotorcycleclub.co.uk  
*T*

**0854 Stamford & Tallington Orbital  
Motorcycle Promotions**

Sarah Kidd, 21 High Street, Swinstead,  
Grantham, Lincs NG33 4PA. Tel:  
07462 919358  
sarahkidd33@yahoo.co.uk

**0106 Sutton Falcons MC**

John Steeples, 6 Seymore  
Lane, Woodthorpe, Derby,  
S43 3DA  
www.suttonfalcons.com  
*T, t*

**0108 Wainfleet & District Sporting MCC**

Mrs Sheila Blackburn, New Farm, Wainfleet Bank, Wainfleet St. Mary, Skegness, Lincoln PE24 4JP. Tel/Fax: 01754 880659  
reg.blackburn@btopenworld.com  
www.superspeedtrack.com  
GT, gt, LT

**5 ACU – EAST SOUTH WALES**

*Area Gwent, South Glamorgan, those parts of Mid Glamorgan and the Brecknock District of Powys situated east of a line from Porthcawl through Aberdare to Builth Wells.*

**Secretary/Treasurer/Permit Secretary**

Mr Derek Smith, Crosswinds, 13 Julians Close, Gelligar, Caerphilly, CF82 8DT. Tel: 01443 556407/07971 153903

derek.acu.eastsouthwales@gmail.com

**Chairman**

Mr A. L. King, 95 Marlborough Road, Cardiff CF2 5BW. Tel: 029 2048 2559  
aking973@yahoo.co.uk

**Police Liaison Officer/Benevolent Fund Officer**

Mr Derek Smith, Crosswinds, 13 Julians Close, Gelligar, Caerphilly, CF82 8DT. Tel: 01443 556407/07971 153903

derek.acu.eastsouthwales@gmail.com

**Child Protection Officer**

Mrs Sharn Gibbs, 63 Beech Court, Burghed, CF81 8NS. Tel: 01443 829419.

sharny@yahoo.co.uk

**0109 Aberaman & DMCC**

Ian McLeod, 6 Raven Road, Yoxall, Burton On Trent, Staffs, DE13 8PY.

Tel: 07860694548

ian\_mcleod2@sky.com

**0110 Abergavenny Auto Club**

Mr Mike Roberts, Pwll Mair Farm, Llanvihangel Crucorney, Abergavenny, NP7 8EF. Tel: 01873 890371

mickeyrobs50@gmail.com  
www.abergavennyautoclub.co.uk  
MX, T, t

**0665 Blackwood & District Motor Club Ltd**

Mikki Down, 30 High Street, Ynysddu, Caerphilly NP11 7JJ. Tel: 01495 201099/07531 860318

miksdup001@yahoo.co.uk

RR, rr, RAL

**0114 Cardiff Motor Club**

Mr A. L. King, 95 Marlborough Road, Cardiff CF2 5BW. Tel: 029 2048 2559  
aking973@yahoo.co.uk

**0113 Caerphilly & District MC & LCC**

Paul Martin, 5 Meadowgate, Pontllanfraith, Blackwood, Caerphilly. NP12 2RB. Tel: 07979 857084.  
paulmartin24@hotmail.co.uk  
caerphillymcc.co.uk  
LDT, E, SCE, HH

**0539 Ecurie Cymraeg**

Mr Steve Durbin, 9 Llanover Street, Abercarn, Newport. NP11 4SX. Tel: 01495 243990. steve@acurie-cymraeg.co.uk

**0118 Gilfach Triangle Motor Club**

Mr Keith Green, 76 Gilfach Stree, Baroged, Mid Glamorgan. CF81 8LR. Tel: 01443 832036.  
kwjgreen@talktalk.net

**0119 Gwent Schoolboy Trials Club**

gwentschoolboystrialsclub@btinternet.com  
T, t

**0122 Merthyr Motor Club**

Mr Steve Williams, c/o 14 Park Crescent, Thomastown, Merthyr Tydfil, South Wales CF47 0EU. Tel: 07802 230028/01685  
386209 geoffrey.snow1@btinternet.com  
T

**0125 Pontypool & DMCC**

Mr Evans. evans-luter@tiscali.co.uk  
T, t

**0126 Rhondda Motor Club**

Michael Neale, 13 St Johns Drive, Ton Pentre, Pentre Rhondda Cynnon Taf, Mid Glamorgan, South Wales  
membership@rhonddamotorclub.org.uk  
RAL

**6 ACU – EAST YORKS**

*Area that part of Stockton Borough situated south of the River Tees, Middlesbrough Borough, Redcar & Cleveland Borough, that part of North Yorkshire situated east of the railway line from Northallerton to the boundary of York (including York), and east of the main York – Barby – Howden to the East Yorkshire boundary and the area of East Yorkshire situated north of the Rivers Humber and Ouse.*

**Secretary**

Mrs A. Watson, Dunriding, High Street,  
Castleton, Whitby YO21 2DB. Tel: 01287  
660577 aecwatson@gmail.com

**President**

Mr. Dave Wilkinson, Garth House,  
Scarborough Road, East Heslerton, Malton  
YO17 8RW.

Tel: 01944 728301

**Chairman**

Mr D. Willoughby, Brambles, Sessay, Thirsk,  
North Yorkshire, YO7 3BE. Tel: 01845  
501448 willoughby.moto@gmail.com

**Permit Secretary & Police Liaison Officer**

Mr J. W. Filer, 23 Rievaulx Way,  
Guisborough TS14 7AR. Tel: 01287  
634404 william.filer@ntlworld.com

**Treasurer & Benevolent Fund Officer**

Mrs E. Race, 20 Broadlands Drive, East Ayton,  
Scarborough, North Yorkshire YO13 9ET.

Tel: 01723 863987 erace@hotmail.co.uk

**0131 Eboracum MCC of York**

Mrs. Sarah Laws, 14 Spitfire Close,  
Scorton, Richmond DL10 6TF. Tel:  
01748 818791  
eboracumtrials@hotmail.co.uk  
www.eboracummotorcycleclub.co.uk  
T, t

**0132 Guisborough & DMCC Ltd**

Mrs Hannah Arbon, 7 West Terrace,  
New Marske, TS11 8HD. Tel: 07717  
765272  
hannaharbon82@hotmail.com  
www.guisboroughdmc.co.uk  
T, t

**0133 Hull Auto Club**

Mr James Austermuhle, East The Lodge,  
Rosedale Abbey, Pickering, North  
Yorkshire, YO18 8SE. Tel: 01751  
417455  
jim.austermuhle@btopenworld.com  
T, t

**0136 Middlesbrough & DMC**

Mrs. Jacqueline Lawson, 20 Ryefield  
House, Barley Hill Close, Eston,  
Middlesbrough, TS6 0TH. Tel: 077207  
13892 lawsonjaxx@gmail.com  
www.motorclub.uk.net  
HC, T

**0137 Northallerton & District Motorcycle Club Ltd**

Mr. D. Fawcett Tall Trees,  
Morton on Swale,  
Northallerton, N. Yorks DL7  
9RN. Tel: 01609 775578  
trishfawcett@1cloud.com  
T

**0138 North Yorkshire Road Racing Supporters Club**

Mr. Max Coates, The Holmelands,  
Scorton, Richmond, DL10 6DH.  
Tel: 07783 725728/01748  
818892  
max@nyrrsc.co.uk www.nyrrsc.net  
Social

**0140 Pickering & DMC**

Mr D. A. Brown, 4 Brockfield  
Road, Huntington Road,  
York YO31 9DZ. Tel: 01904  
622274  
davidbrown533@btinternet.com  
MX, mx, GT, gt, T, t

**0595 Ryedale Motorcycle Club Ltd**

Mr. Alan Wright, Rawcliffe Cottage,  
Stape, Pickering YO18 8HZ. Tel: 07776  
370259 oldalan@icloud.com  
ryedalemc@outlook.com  
www.ryedalemc.com  
E

**0141 Scarborough & DMC**

Mrs. Anne Wilkinson, Garth House,  
Malton Road, East Heslerton,  
Malton York YO17 8RW. Tel: 07876  
510454  
generalsec@scarboroughdmc.com  
Membership Secretary: Mrs  
Maureen Galway. Tel: 01723  
870506  
www.scarboroughdmc.co.uk  
T, t

**0143 Thirsk & DMC**

Mr. Peter Almack, 65 Topcliffe  
Road, Sowerby, Thirsk YO7 1RT.  
Tel: 07764 786670  
MX, T, t

**7 ACU – ISLE OF MAN**

*Area Isle of Man.*

**Secretary**

Miss Lizzie Kinvig, 1 The Crofts, Ballaughton  
Meadows, Douglas IM2 1JQ. Tel: 07624 200470  
lizziekinvig@gmail.com

### Chairman

Mr Gareth Temple, Rosedene, Main Road,  
Ballabeg, Isle of Man, IM9 4 HA. Tel:  
07624 201298

garethtemple@hotmail.com **Treasurer**

Mr Tony Temple, 12 Raad Ny Gabbil,  
Castletown, Isle of Man, IM9 1HH. Tel: 07624  
390931 tonytemple@manx.net

### Permit Secretary

Mr Tony Temple, 12 Raad Ny Gabbil,  
Castletown, Isle of Man, IM9 1HH. Tel: 07624  
390931 tonytemple@manx.net

### Rights of Way Officer

Mr Julian Wood, Ballakinnag House, Shore  
Road, Ballaugh, Isle of Man IM7 5AZ. Tel:  
01624 890250 jmwood@manx.net

### Benevolent Fund Officer

Mrs W.Evans MBE, 3 Mount View  
Terrace, Onchan, Isle of Man IM3 1AB.  
Tel: 01624 621296 Mob: 07624 433540  
desandwyn@manx.net  
acubenfundiom@manx.net

### Manx National Two Day Trial – Secretary of the Meeting

Ms Cheryl Baxter, 10 Fenella Terrace,  
Peel, Isle of Man, IM5 1PL. Tel: 07624  
232010

chezbox@gmail.com

### 0145 Andreas Racing Association Ltd

Neal Champion, 29 Fairway  
Drive Ramsey, Isle of Man, IM8  
2BD, Tel: 07780 666178 /  
01624 813503

chairman@andreasracing.im

RR

### 0146 Isle of Man Schoolboy Motor Cycling Club Ltd

Donna Shand. Tel:07624 474241  
donnab@manx.net

MX, mx

### 0147 Isle of Man Youth Trials Club Ltd Sharon

Louise Christian, 16 Woodlands View,  
Farmhill, Douglas, Isle of  
Man, IM2 2BT. Tel: 07624 463496

sharon\_l\_christian@manx.net

T, t

### 0542 Manx Grass & Sand Racing Motorcycle Club

Zoe Salmon, 69 Slieau curn Park, Kirk  
Michael, Isle of Man, IM6 1EW. Tel:  
07624 403242 manx.g.s.r@hotmail.com

MX, mx, QMX, qmx, GT, gt, SR, sr, QGT,  
E

### 0148 Manx MCC Ltd

Mrs Ann Kinvig, MMCC Office, The  
Grandstand, Glencrutchery Road,  
Douglas, Isle Of Man, IM2 6DA Tel: 01624  
644649 [ann@mcp.co.im](mailto:ann@mcp.co.im) mcp@manx.net  
www.manxgrandprix.org  
RR

### 0149 Peveril MC & LCC Ltd

Mrs Blanaid Higgins, 29 Ballanawin,  
Strang, Isle of Man, IM4 4NS. Tel:  
07624 219046

MX, mx, QMX, T, t, LDT, bk, AT, at, E

### 0150 Ramsey MCC Ltd

Mrs Kelly Kerry, 5 Reayrt aaylin, Peel,  
Isle of Man, IM5 1US. Tel: 07624  
357037

k.at@manx.net

MX, mx, BC, QMX, T, t, HH

### 0151 Southern MCC Ltd

Mrs Brenda Crellin, Shilley  
Gniebe, Ballachurry Road,  
Greeba, Isle of Man IM4 3LE. Tel:  
01624 801726

brenda@southernmcc.com

www.southernmcc.com

T, t, E, SCE, HH, RAL

### 0152 Southern 100 MCR Ltd

Mr George Peach, Ellerslie House,  
128 Malew Street, Castletown, Isle of  
Man IM9 1LT. Tel: 07624 471301 Fax:  
01624

822546

georgepeach@manx.net

www.southern100.com

RR

### 0153 Vintage MCC Ltd (IOM Section)

Mr Rupert Murden. Tel: 01624  
851686

murdy916@hotmail.com

www.vmcclom.org

T

## 8 ACU – MIDLAND

*Area Shropshire: The Stafford, South  
Staffordshire, Cannock Chase, Lichfield,  
Tamworth, East Staffordshire and the  
Staffordshire Moorlands, Districts of  
Staffordshire; West Midlands; Warwickshire,  
those areas of Hereford and Worcester and  
Gloucestershire, north of a line from Brimfield  
through Worcester; Evesham and Moreton-in-  
the-Marsh to the junction of the Oxfordshire  
and Warwickshire boundaries.*

### Secretary

Mr G Archer, 67 Mayswood Road,  
Solihull, Wets Midlands, B92 9JE. Tel:  
0121 743 3220

centresecacumidland@gmail.com

### Chairman

Mr T. Fairbrother, 14 Spring Grove Road,

Kidderminster, Worcester DY11 7JA. Tel: 01562 754827  
 tim.fairbrother@btinternet.com **Treasurer**  
 Mr J. Wells, 6 Walkers Way, Coleshill,  
 Birmingham. B46 3DA. Tel: 01675 466810.  
 johnwells206@btinternet.com

**Permit Secretary, Police Liaison Officer & Trials Recorder**

Mr R. Gill, 23 Hillwood Ave, Shirley, Solihull,  
 West Midlands B90 4XR. Tel: 0121 246 5823  
 gill.rf@gmail.com

**Motocross Recorder**

Mr M. Francis, Nant yr Arth, Dolywern,  
 Pontfaddon, Llangollen LL20 7AE. Tel: 01691  
 718199 mike4u@aol.com

**Grass Track Recorder**

Mrs D. Edwards, Oak Lodge, Buckwyns  
 Chase, Billericay, Essex CM12 0TN. Tel:  
 01277 654829  
 dawn@edwardsandson.co.uk

**Grass Track Co-ordinator**

Mr Matthew Wear, 25 Ffordd Dyfrig, Tywyn,  
 Gwynedd, LL36 9EH. Tel: 07788 412062.  
 matthewwear666@gmail.com

**Centre Trials Secretary/Chairman**

Mr G. Archer, 67 Mayswood Road,  
 Solihull, West Midlands B92 9JE. Tel:  
 0121 743 3220.  
 centresacumidland@gmail.com

**Benevolent Fund Officer**

Mr & Mrs G. Daniel, 25 Doidge Road,  
 Erdington, Birmingham B23 7SQ. Tel: 0121  
 3502601 beryldaniel@btconnect.com

**0154 Antelope MCC (Coventry) Ltd**

Ms Janet Twamley, 21  
 Ashfield Road, Kenilworth  
 CV8 2BE. Tel: 01926 512876  
 or 07933  
 199006 email@antelope-  
 mcc.co.uk  
 info@pandjtowbars.co.uk  
 www.antelope-mcc.co.uk  
*Social*

**0156 Bewdley MCC**

Mrs Diane Mantle. Tel: 077347 61047  
 dimantle@hotmail.com  
*GT, T, E, Social*

**0157 Birmingham Motor Cycle Club**

Mr Graham Harrison, 26 Fieldon  
 Close, Shirley, Solihull, West Midlands  
 B90 3EA. Tel: 0121 745 2557/07801  
 729063.  
 graham.harrison26@sky.com  
*T*

**0158 Dudley & District MCC**

Mr Peter Cartwright, 54  
 Wolverhampton Road, Kidderminster,  
 Worcester DY10 2UT. Tel: 01562  
 820259/07918 130861  
 petercartwright123@yahoo.com  
*T, t*

**0159 Evesham MCC**

Mr Dave Kimberley, Honey Dew, Plough  
 Road, Tibberton, Worcester WR9 7NQ.  
 Tel: 01905 345395  
 p.wic615813@aol.com *GT, T, t*

**0834 JCR Promotions**

Mr Carl Pugh. Tel: 07411 459161  
 pugh557@btinternet.com

**0161 Kings Norton MCC**

Mr Gordon Green, c/o TRIO, PO Box  
 14867, Birmingham, B18 9EN. Tel:  
 0121  
 748 4826. Sports Secretary: Mr Martin  
 Taylor, 225, Callowbrook Lane,  
 Rubery, Birmingham. B47 9TG. Tel:  
 0121 453  
 5144.

**0162 Leamington Victory MC & LCC**

Mr Alan Halford, 109 Palmer Road,  
 Whitnash, Leamington Spa,  
 Warwickshire, CV31 2HR. Tel: 01926  
 730525 Mob: 07941  
 072073 hon.sec@leamingtonvictory.org.uk  
*GT, T, t*

**0163 Market Drayton MCC**

Mr Robin Barrett, 21 Ashwood  
 Close, Market Drayton, Shropshire  
 TF9 3HF. Tel: 01270 624676 Mob:  
 07985 228905 *T*

**0640 Midshires Grasstrack Club**

William Ward, 9 Beaton Road, Four  
 Oaks, Sutton Coldfield, West Mids B74  
 4RU. Tel: 121 308 5711/07887  
 427349  
 williamward6@icloud.com  
*GT, gt*

**0165 Minsterley MC**

Mr Ross Wharton, c/o 2 Holly  
 Cottages, Rowton,  
 Shrewsbury, SY5 9EH Mob:  
 07793 114987  
 rosswharton25@gmail.com  
*GT, gt*

**0166 Redditch MCC**

Mr David Smith, The Willows, Cursley  
 Lane, Shenstone, Kidderminster,  
 Worcs, DY10 4DX. Tel: 01527  
 592797/01299 253819 Mob: 07850  
 6310143  
 dave@globalpump.co.uk  
*T*

**0168 Salop Motor Club**

Mr Paul Pitney, 2 Islington Farm Cottages, Northwood, Wem, Shropshire, SY4 3UG. Tel: 01939 232286 Mob: 07816 641077 paulpitney@hawk-group.co.uk  
MX, mx, BT, bt

**0169 South Birmingham Motor Club**

Mr Tim Fairbrother, 14 Spring Grove Road, Kidderminster, Worcester DY11 7JA. Tel: 01562 754827 tim.fairbrother@btinternet.com  
T

**0170 South Shropshire MCC**

Leueen Lawley, Crossing Cottage Long Lane, Craven Arms, Shropshire, SY7 8DU. Tel: 01588 672415 leueen.lawley1@btinternet.com  
T, t

**0171 Stafford Auto Club**

Mr D Wood, 31A Chester Road, Sutton Coldfield, West Midlands, B74 2HP. Tel: 0121 353 2355/Mob: 07931 669549 dajwood@aol.com  
Tt

**0173 Staffs Moorlands MCC**

Mr Pat Trafford, Tamarind, Sandybrook Lane, Leek, Staffs, ST13 5RZ. Tel: 01538 386451 p.trafford@sky.com  
T

**0174 Stourbridge Trials Club**

Mr P Rainsford, 2 Homestead Cottages, Monkhopton, Bridgenorth, Shrops WV16 6SB. Tel: 07929 345791  
T, t

**0172 Stratford Upon Avon MCC**

Mr Alex Tyrer, 20 Sandfield Lane, Newbold on Stour, CV37 8UN Mob: 07939 066004 alex.tyrer@gmail.com www.stratfordmcc.co.uk  
T, t, LDT

**0779 Worcester GrassTrack Racing Club**

Geoff Davis. Tel: 07973 857293 worcestergrasstrack@outlook.com  
m

**0177 Wrekin Bantam Grass Track Club.**

Mrs Alison Alder, 44 Sidons Road, Tupsley, Hereford, Worcs, HR1 1XD. Tel: 01432 371509 alder.alison@gmail.com or alder.rob@gmail.com www.wrekingrasstrack.com  
GT

**9 ACU – MID WALES**

*Area that part of Meirionnydd district of Gwynedd situated south of a line from the junction of the Gwynedd/Powys/Clwydd boundaries through Maentwrog District boundary. The Montgomery and Radnor districts of Powys, those parts of the Brecknock district*

*of Powys and the Ceredigion District of Dyfed situated north of a line from Aberystwyth to Builth Wells.*

**Secretary**

Pam James, Haul a Gwynt, Trem Dyffryn, Red Bank, Welshpool, Powys, SY21 7PT. Tel: 01938 555548 dpjamesuk@yahoo.co.uk

**Chairman**

Dylan Jones

**Treasurer and Permit Secretary**

Jessica Hockly, 1 Plas y Bryn Bungalow, Llanfair Road, Newtown, Powys SY16 3JY. Tel/Fax: 01686 626370 jess\_hockly@yahoo.co.uk www.midwalesdirttrack.com

**Benevolent Fund Officer**

Mr M. Bates, Nant-yr-Wyn, Llanbister Road, Landrindod Wells, Powys LD1 5UP. Tel: 01547 550393

**0178 Aberystwyth & DMCC**

Mr Phil Rowley, 2 Maes Y Felin, Penrhynoch, Aberystwyth, SY23 3EN. Tel: 07838 233318 rowers1971@live.co.uk; admcc@admcc.co.uk www.admcc.co.uk E, HH, T, t

**0181 Bro Cader MCC**

Mr Colin Hughes, 72 Manod Road, Blaeneu Ffestiniog Gwynedd, North Wales LL41 4AF. Tel: 01766 831075 colbro300@gmail.com www.brocader.com  
T, t, HH

**0179 Builth Wells Motor Club**

Mr Dan Baynham, Mandinam, Broadway, Llandrindod Wells, Powys. LD1 5HT. Tel: 07799 212574 dan.baynham@gmail.com  
T, E, HH

**0183 Central Wales Auto Club**

Kevan James, 9 Rockes Meadow, Knighton, Powys, LD7 1LE. Tel: 01547 528965 wobbs450@btinternet.com cwacknighton@yahoo.com  
E, T, HH

**0184 Clive MCC Ltd**

Pam James, Haul y Gwynt, Trem Dyffryn, Red Bank, Welshpool, SY21 7PT. Tel: 01938 555548  
dpjamesuk@yahoo.co.uk  
www.clivemcc.co.uk  
*T, t, RAL*

**0185 Hafren Dirt Bike Club**

Dylan Jones, Glynhafren, Old Hall, Llanidloes, Powys, SY18 6PS info@hafrendbc.co.uk  
www.hafrendbc.co.uk  
*E, HC*

**0849 Llandrindod Wells & DMC**

Sian King, 8 Cortay Park, Llanyre, Llandrindod Wells, Powys, LD1 6DT.  
Tel: 07723 015287  
gazkvf@hotmail.co.uk *T, t*

**0186 Llanfyllin & District MCC**

Elwyn Williams, Three Chimneys, Llansantffraid, Powys SY22 6AX.  
Tel: 01691 828330 Fax: 01691 829396

**0725 Peterchurch Grass Track Club**

Mrs Sheila Swann, The Princes, Peterchurch, Herefordshire HR2 0RT.  
Tel: 01981 550621 Mob.: 07881 944 648  
theprinces123@tiscali.co.uk  
*GT, T*

**0189 Rhayader MC & LCC Ltd**

Miss Anne Bates, Little Gigrin, Rhayader, Powys LD6 5NU. Tel: 01597 810435  
www.2013.rdmcc.co.uk  
*MX, T, t, HH, E*

**10 ACU – NORTHERN****Area Cumbria.****Secretary**

Mrs Maxine Hayhurst, Natland Park Farm, Natland, Kendal, Cumbria LA9 7QD.  
Tel: 01539 721115 Mob: 07712 814190  
natlandpark@hotmail.co.uk

**Chairman**

Mr Robert Wilson MRICS 14 Undercliff Road, Kendal, Cumbria LA9 4PS. Tel: 01539 728565/07484 642118  
mec27@btinternet.com **Vice Chairman**  
Mr Angus Jenkinson, Hill Crest, Backbarrow, Ulverston, Cumbria, LA12 8QP. Tel: 01539 531766

**President**

Keith Quinn, 7 Arkholme Close, Carnforth, LA5 9XF. Tel: 01524 732089  
mark@dynostart.com **Treasurer/Police Liaison Officer & Permit Secretary**

Sheila Murphy 18 Spring Vale, Trinkfield Park, Swarthmoor, Ulveston, Cumbria, LA12 0XA. Tel: 01229 581978

sheilamurphy95@yahoo.co.uk **Permit Secretary**

Sheila Murphy 18 Spring Vale, Trinkfield Park, Swarthmoor, Ulveston, Cumbria. Tel: 01229 581978  
sheilamurphy95@yahoo.co.uk

**Rights of Way Officer**

Mr Robert Wilson MRICS 14 Undercliff Road, Kendal, Cumbria LA9 4PS. Tel: 01539 728565/07484 642118  
mec27@btinternet.com **Motocross Recorder**

Mrs Sheila Murphy 18 Spring Vale, Trinkfield Park, Ulverston, Cumbria. Tel: 01229 581978  
sheilamurphy95@yahoo.co.uk

**Trials Recorder**

Anthony Hayhurst, Natland Park Farm, Natland, Kendal LA9 & QD. Tel: 01539 721115. natlandpark@hotmail.co.uk

**Benevolent Fund Officer**

Mr Keith Quinn, 7 Arkholme Close, Carnforth, LA5 9XF. Tel: 01524 732089  
mark@dynostart.com

**0790 Barrow and District Motorcycling Club**

Katie Thistlethwaite, 47 Trinkeld Avenue, Swarthmoor, Ulverston, Cumbria LA12 0XB  
katie4282@hotmail.com

**0569 Bassenthwaite and District Motor Club Ltd**

David Sharp, 3 Albemarle Street, Cockermouth, Cumbria CA13 0BG. Tel: 01900 828207  
bassenthwaiteanddistrictmc@gmail.com

**0192 Bootle Scrambles Club**

Mrs Anne Leece, "Riverside", Hallthwaites, The Green, Millom, Cumbria LA18 5HP. Tel: 01229 772502/01229 773900  
eadmin@haverigg.cumbria.sch.uk  
*T, t*

**0193 Cumberland County MCC Ltd**

Mr Frank Smith, 215 Blackwell Road, Carlisle, Cumbria CA2 4DN. Tel: 01228 532307 annfra2400@hotmail.com  
*T, t*

**0196 East Cumbria Moto X Club**

Kath Lawson, Bank End Farm,  
Maryport, Cumbria, CA15 6PA. Tel:  
01900 817202  
kathlawson@hotmail.co.uk  
MX, mx

**0735 Fell Side Auto Club Ltd**

David Sharp, 3 Albemarle Street,  
Cockermouth, CA13 0BG  
sharp1966@hotmail.com

**0197 Lakes Grass Track Racing Club**

Colin Benson, 41  
Hallagarth Circle, Kendal,  
LA9 5NY.  
Tel: 01539 729714/077969 25762  
colinbenson41@btinternet.com  
T, t, Social

**0198 Lakes Motorcycle Trials Association Ltd**

Mick Wren, Levenside, Newby Bridge,  
Ulverston, Cumbria LA12 8LZ. Tel:  
01539 531082 mick.trials@gmail.com  
T

**0497 West Cumbria Motocross Club**

Miss Susan Carling, Dean Cross  
Cottage, Lamplugh, Workington,  
Cumbria CA14 4RH. Tel: 01946  
862020 Fax: 01946  
861225  
westcumbriamx@btconnect.com  
www.deanmoormotocrosspark.co.uk  
MX, mx, QMX, qmx

**0202 Westmorland Motor Club Ltd**

Kimberley Winder, 42  
Mayfield Avenue, Holme,  
Carnforth, Lancs, LA6 1PT.  
Tel: 07891  
144235 admin@wmcevents.co.uk  
www.westmorlandmotorclub.co.uk  
HC, T, t, BT, bt, HH

**11 ACU – NORTH EASTERN**

*Area Northumberland, Tyne & Wear; those  
parts of Durham and Cleveland situated north  
of the River Tees.*

**Secretary**

Mr Steve McCauley, 6 Brecon Close, Wansbeck  
Manor, Ashington, Northumberland NE63  
0HT. Tel/Fax: 07747 864384  
steve.mx@aol.com **President**

Mr Alan Mills, 12 Fern Terrace, White le  
Head, Stanley, County Durham, DH9 9SQ. Tel:  
01207 280990

**Vice Presidents**

I Reavely, 35 Columbia Terrace,  
Blythe, Northumberland, NE24 3JZ  
ianreavley007@btinternet.com

John Hutchinson. Tel: 0191 252 4723/07867  
791205 hutch50@btinternet.com

**Chairman**

Mr F. Nicholson, 9 Highbury Avenue,  
Springwell, Gateshead, Tyne and Wear.  
Tel: 0191 417 8326  
frednich01@ntlworld.com  
john@nicholson-eng.co.uk

**Vice-Chairmen**

Mr Colin Battensby, 30 Honister Way,  
Woodlands Park, Blyth, Northumberland  
NE24 3XB colin@bedlingtonmotorclub.co.uk  
Ray Crinson. Tel: 0191 548 4664/07891  
370003

ray.crinson@btopenworld.com

**Treasurer**

Mr John Guthrie, 9 Hillside Gardens,  
Sunderland SR2 9AR. Tel: 0191 522  
6260 guthaz@ntlworld.com

**Police Liaison Officer**

Mr Steve McCauley, 6 Brecon Close, Wansbeck  
Manor, Ashington, Northumberland NE63 0HT.  
Tel: 07747 864384 steve.mx@aol.com

**Permit Officer**

Mr F. Nicholson, 9 Highbury Avenue,  
Springwell, Gateshead, Tyne and Wear.  
Tel: 0191 417 8326  
frednich01@ntlworld.com  
john@nicholson-eng.co.uk

**Trials Recorder**

Mr Colin Battensby, 30 Honister Way,  
Woodlands Park, Blyth, Northumberland  
NE24 3XB.

**Motocross Recorder**

Mr Steve McCauley, 6 Brecon Close, Wansbeck  
Manor, Ashington, Northumberland NE63 0HT.  
Tel: 07747 864384 steve.mx@aol.com

**Environmental Officer**

Mr F. Nicholson, 9 Highbury Avenue,  
Springwell, Gateshead, Tyne and Wear.  
Tel: 0191 417 8326  
frednich01@ntlworld.com  
john@nicholson-eng.co.uk

**Benevolent Fund Officer**

Mr John Guthrie, 9 Hillside Gardens,  
Sunderland SR2 9AR. Tel: 0191 522  
6260 guthaz@ntlworld.com

**0203 Bedlington & DMC**

Mr Colin Battensby, 30 Teal  
Avenue, South Beach Estate,  
Blyth, Northumberland, NE24  
3PT.  
colin@bedlingtonmotorclub.co.  
uk  
www.bedlingtonmotorclub.co.u  
k T, t

**0762 Blyth Valley Motocross Club**

Carol Johnson, 36 Kingsdale Ave,  
Blyth, Northumberland NE24 4EN.  
Tel: 07724 704036  
johnsonc441@aol.com Peter  
Johnson. Tel: 07955 515977  
*MX, mx*

**0866 Blue Barns MX Club**

Brian Somerville, 22 Denesyde,  
Medomsley, Consett, Co Durham,  
DH8 6PX. Tel: 07826 845947  
b.spavers@hotmail.co.uk  
*MX, mx*

**0583 Castleside Trials Club**

Ossy Byers, 10 Chapel Drive,  
Woodside, Delves Lane, Consett, Co  
Durham DH8 7EW. Tel: 07818 056207  
*T, t*

**0204 Consett & DMC**

Graham Turpin, 22 Harvey Close,  
North Seaton, Ashington,  
Northumberland NE63 9EH  
*T, t*

**0205 Durham County TC**

Mr Fred Nicholson, 9 Highbury  
Avenue, Springwell, Gateshead, Tyne &  
Wear NE9 7PX. Tel: 0191  
4162041/0191  
4178326  
frednich01@ntlworld.com  
john@nicholson-eng.co.uk  
*T, t*

**0206 Falcon Motocross Club**

Mr Steve McCauley, 6 Brecon Close,  
Wansbeck Manor, Ashington,  
Northumberland NE63 0HT. Tel:  
07747 864384 steve.mx@aol.com  
*MX, mx*

**0208 Iveston & Satley MCC**

Karl Robinson. Tel: 07711 556470  
karl.robinson@fillpack.co.uk  
*MX, mx, QMX*

**0803 MECVC**

President: Joe Pinkney. Chairman:  
Bernie Pugh. Tel: 07835 407626.  
Secretary:  
Peter Phillips. Tel: 07477 354535  
peterphillips.mecvc@gmail.com.  
Sports/ Trials Secretary Bernie Pugh.  
Tel: 07835 407626  
berniepugh.mecvc@gmail.com  
www.durhamdalesclassictrial.org.uk

**0209 Newcastle & DMC Ltd**

John Hutchinson, 21 Station Road,  
Forest Hall, Newcastle Upon Tyne,  
NE12 8AP. Tel: 0191 2524723. Mob:  
07867 791205  
hutch50@btinternet.com  
*T, t*

**0212 North East Motor Cycle Racing Club**

Donna Davison. Tel: 01670 362267  
Mob: 07766 074684 rsnemcrg@gmail.com  
www.nemcrg.co.uk  
*RR*

**0214 Northumbrian Classic MCC**

Mr Raymond Newell, 2 Store House,  
Low Westwood, Newcastle upon Tyne  
NE17 7PL. Tel: 0191 2527373/01207  
561890  
*RAL, Social*

**0215 Seaton Delaval & DMC**

Ray Crinson, 14 Prengarth Avenue,  
Fulwell, Sunderland, Tyne & Wear SR6  
9HX. Tel: 0191 548 4664/07891  
370003  
ray.crinson@btpopenworld.com  
*T, t*

**0216 South Shields & DMC**

Mr John Guthrie, 9 Hillside Gardens,  
Sunderland, Tyne & Wear SR2 9AR.  
Tel: 0191 522 6260 guthaz@ntlworld.com  
*T, t*

**0599 Stanley Trials Club**

Graham Turpin, 22 Harvey Close,  
North Seaton, Ashington,  
Northumberland NE63 9EH  
*T, t*

**0217 Tweed Valley MCC**

Mr John Palmer, 12 Prince Charles  
Road, Scremerston, Berwick on  
Tweed, Northumberland TD15 2RG.  
Tel: 01289 302057  
palmer001@btinternet.com  
*T, t*

**0218 Tynemouth & DMC**

Mr Garry Salmon, The Clubhouse,  
Billy Mill Lane, Billy Mill, North  
Shields, NE29 8LP. Tel: 07931 247  
448  
www.tynemouthmotorclub.co.uk  
*T, t*

**0220 Weardale & DMC**

Mr Alan Winter, 15 Nelson Street, Crook,  
Co. Durham DL15 9HJ. Tel: 07900  
288705  
alspan.aw@googlemail.com  
*T, t*

## 12 ACU – NORTH WESTERN

*Area Lancashire; those parts of Greater Manchester situated north of the Rivers Mersey and Tame, those parts of Cheshire situated north of the estuary of the River Mersey and north of the Manchester Ship Canal; Merseyside (excluding Wirral District).*

### Secretary

Mrs Chloe Heton, 15 Knightswood Beaumony Chase, Bolton, BL3 4UU. Tel: 077881 40682  
chloe29@gmail.com

### President

Mr R Livesey 37 Doodstone Avenue, Lostock Hall, Preston, PR5 5TY. Tel: 01772 627343/07806  
753433 hondabobs@btinternet.com

### Chairman

Mr K. Wilson, 102 Waddicar Lane, Melling, Liverpool L31 3DY. Tel: 0151 5472286  
kwillo21@gmail.com

### Treasurer & Permit Secretary & Police Liaison Officer

Mr Alex Sykes, 16 Avonhead Close, Horwich, BL6 5QD. Tel: 07910 765467  
alex@alexsykes.net **Benevolent Fund Officer**  
Mr Adrian Brown, 20 albany Drive, Walton Le Dale, Preston, Lancashire, PR5 4TY. Tel: 07863 557183 adrian@deklanbrown.com

### Grass Track Recorder

Mr A. Brown 20 Albany Drive, Bamber Bridge, Preston, Lancs. Tel: 07863 557183  
adrian@deklanbrown.com

### Road Race Recorder

Mrs Pamela Redmayne  
pamelaredmayne@hotmail.com

### Trials Recorder

Mr Chris Kirkbride, 64 Farmdale Road, Lancaster Lancs LA1 4JD. Tel: 07941 554394  
c.kirkbride@sky.com

### Rights of Way Officer

Mr Robert Baldwin, 3 Benjamin Row, Green Haworth, Oswaldtwistle, Lancashire BB5 3RZ. Tel: 01254 872727/01254 383808

## 0222 Aintree MC Racing Club Ltd

Mr Paul Buxton, 146 Brookfield, Cheadle, Stockport, Cheshire SK6 1EY. Tel: 07810 677656 or 0161 491 6657 p.buxton@aintreemrc.co.uk  
www.aintreemotorcycleracingclub.co.uk  
k RR

## 0224 Ashton Under Lyne & DMC

Mr E. Adcock, 19 Oxbow Way, Whitefield, Manchester M45 8SG. Tel: 0161 767 9239 eric-adcock@sky.com  
Social

## 0225 Bolton Motorcycle Club

Mr Paul Knight, 36 Sherbourne Road, Heaton, Bolton, BL1 5NW. Tel: 01204 843056/077489 64194  
ppknight41@gmail.com  
T, t

## 0226 Bury & DMCC

Mr Jack Isherwood, Riverdene, 43 Beatham Road, Milnthorpe LA7 7QN. Tel: 01539 563144  
MX, T

## 0227 Chorley MX Club

Mr David Jagger, 4 Claytongate Drive, Penwortham, Preston, Lancs PR19SE. Tel: 07760 434360/01772 316262  
MX, SCE, HH

## 0228 Darwen MC & CC

Mr Alex Sykes, 16 Avonhead Close, Horwich, BL6 5QD. Tel: 079107 65467  
secretary@darwentrials.club  
www.darwentrials.club  
T

## 0229 East Lancs MC & LCC

Mr David Banks, 681 Preston Old Road, Feniscowles, Blackburn, Lancs BB2 5EN. Tel: 01254 201906  
Social

## 0230 Fleetwood & District MCC

Mr Peter Richardson, 21 Kendal Avenue, Little Carleton, Blackpool, Lancs FY3 7LG. Tel: 01253 595599/01253 396991  
Social

## 0233 Lancs County MCC

Mr Mike Rapley, 3 New Acres, Carnforth, Lancs LA5 9XD. Tel: 07788 161929/01524 734674  
rapley47@outlook.com  
www.lancscountymcc.co.uk  
T, t

## 0755 Lancashire Off-Road Grasstrack Association (LOGA)

Mr Mark Heaton, 49 Meadow Ave, Preesall, Lancs FY6 0HA. Tel: 07946 542558/01253 812557  
mark.heaton@talktalk.net  
GT, MX

**Leisure Lakes Classic Trials Club** Mr  
Oddie Danaan 19 Parkgate Drive,  
Leyland, Lancs PR25 1BU. Tel:  
07900 036380  
odgie633@gmail.com  
T, t

### 0236 Marshals North West

Mike Clear, Pole Royd Farm, Hey  
Lane, Scammonden, Huddersfield,  
HD3 3FW Mob: 07887 553325  
secretary@marshalnw.co.uk  
Sprint

### 0237 Mersey MCC

Mr Alan Owens, 125 Rhodesia Road,  
Aintree, Liverpool L9 9DT. Tel: 0151  
474 5785  
S, T

### 0240 Pennine Range MC

Mr Robert Baldwin, 3  
Benjamin Row, Green  
Haworth,  
Oswaldtwistle, Lancashire BB5 3RZ.  
Tel: 01254 872727/01254 383808  
baldwin\_r2@sky.com  
Social

### 0241 Preston & DMCC

Stephen Tomlinson, 28 The Crescent,  
Clitheroe BB7 2LP. Tel: 07933 436313  
ste@prestondmcc.co.uk  
stetom12@hotmail.com  
www.prestondmc.co.uk  
RR

### PDMCC Marshals Club

Julie Jefferies 40 Collingwood  
Way, Westhoughton, Bolton, BL5  
3TS. Tel: 01942 790488/01942  
790488  
pdmccmarshalsclub@ntlworld.com  
Marshals club & social

### 0244 Rivington Barnstormers MCC Ltd

Mr David Harrison, 93 Yarrow  
Road, Chorley, Lancs PR6 0LU.  
Tel: 01257 410448/07905  
157444  
quizdave@yahoo.co.uk  
GT

### 0245 Rochdale & DMCC

Mrs Margaret Whitlow, 32 Southdown  
Close, Sudden, Rochdale, Lancs  
OL11 4PP. Tel: 01706 633977  
mmlwhitlow@gmail.com  
T, t

## 13 ACU – SOUTH EASTERN

*Area Kent, East Sussex, West Sussex, Surrey and  
that part of Greater London south of the River  
Thames.*

### Chairman

Mr Steve Moore, Bramble Cottage, Church Lane,  
Bisley, Surrey, GU24 9EA. Tel: 01483 486320  
builderstevemoore@gmail.com

### Secretary

ACU Main Office. Tel: 01788 566400  
admin@acu.org.uk

### Treasurer

Mr Roger Brown, 66 Bramble Rise,  
Brighton, BN1 5GF. Tel: 01273 563931  
rogerbrown66bramble@gmail.com

### Permit Secretary

ACU Main Office. Tel: 01788 566400  
admin@acu.org.uk

### Trials Recorder

Mr Rob Fleet, 10 Penshurst Road,  
Bexleyheath, Kent DA7 5ES. Tel: 01322  
446556 robdfleet@gmail.com

### Motocross Liaison Officer

Mr John Powell. Tel: 07733  
272078 sidcup@ntlworld.com

### Grass Track Recorder

Mr Luke Russell, 44 Percy Road, Hastings,  
East Sussex, TN35 5AR  
lukerussell@live.co.uk **Enduro Recorder**  
Mr Alan Dudley, Suilven, Highlands Road,  
Beare Green, Dorking, RH5 4LR. Tel: 01306  
710415 alp\_fc@yahoo.co.uk

### "The Sporting Motorcyclist" production

Mr Andy Wood, 30 Westways,  
Edenbridge, Kent, TN8 6AA. Tel: 01732  
865380  
anmarprintingservices@gmail.com

### ACU Benevolent Fund Officer

Mrs. Hazel Collins, 14 Brookside, Calcot,  
near Reading, RG 31 7PJ. Tel: 01189  
421534 rhaze@talktalk.net

### 0251 Ashford MCC

Mr Terry Gray, Crossbeck, 18  
Northumberland Avenue, Kennington,  
Ashford, Kent, TN24 9QG. Tel: 01233  
641865 tegra@btconnect.com  
T, t

**0252 Astra Grasstrack Club**

Mrs Elaine Hurry, 83 Walsby Drive, Sittingbourne, Kent, ME10 2TT. Tel: 07500 939122  
grahmhurry04@aol.com  
GT

**0254 Barham DMC & LCC**

Mr Mark Ridge, 6 Greenacre, Kingston, Canterbury, Kent CT4 6JF. Tel: 07860 332655 mark.ridge@btinternet.com  
www.barhammotorcycleclub.co.uk  
T, t

**0256 Bexleyheath & DMCC Ltd**

Mr Dennis Fleet, 10 Penshurst Road, Bexleyheath, Kent, DA7 5ES.  
Tel: 01322 446556  
robdfleet@gmail.com  
www.motorbiketrial.com  
T, t

**0804 Bognor Regis & District MCC Ltd**

Mr Anthony Martin, Wayside, Post Office Lane, North Mundham, Chichester, West Sussex, PO20 1JY. Tel: 01243 537331  
phil.bmplant@gmail.com  
T, t

**0260 Carshalton MCC**

Mr Dan Rose, Comp Shoot, Bechin Wood Lane, Platt, Kent, TN15 8QN. Tel: 07766 143193  
dan.rose@centralbikes.co.uk  
www.carshaltonmcc.com  
SCE, HH, T

**0261 Crawley & District MCC**

Mr Lawrence Osborne, Flat 87 Canterbury House, 6 Sydenham Road, Croydon, London, CR0 9BL. Tel: 07936 711134  
whphch\_1982@yahoo.co.uk.  
MX

**0716 Crowthorne Cycle Trials Club**

Mr Graham Charles Tickner, 101 Cottimore Lane, Walton-on-Thames, Surrey KT12 2BU. Tel: 01932 885347  
crowthornecycletrials@gmail.com  
m.ticknerfamily@yahoo.co.uk  
www.crowthorne-ct.co.uk  
BT, bt, AT, at, T, t

**0262 Croydon MCC**

Peter Moller, Longview, 2 Slade Lane, Rogate, Petersfield, GU31 5BW. Tel: 01730 818403/01980 050420  
petermoller250@gmail.com  
www.croydonmotorcycleclub.co  
m T, BT, SCE, HH

**0263 Dorking & DMS & LCC**

Mrs Julian Denmark, 27 Dorking Road, Chilworth, Guildford, GU4 8 NW. Tel: 07831 637865  
secretary.ddmc@gmail.com  
S

**0264 Double Five Kent MC Ltd**

Mr Monte Bryant, 67 Vaughan Drive, Kemsley, Sittingbourne, Kent, ME10 2UB. Tel: 07501 858782 monte.bryant@outlook.com  
www.doublefive.co.uk  
T, t

**0265 Eastbourne & DMC LDT**

Mr John Crawl, 16 Mount Pleasant, Blackboys, East Sussex, TN22 5LH. Tel: 01825 890499  
wimmons@hotmail.co.uk  
www.edmcc.co.uk  
T, t, LDT

**0837 East Kent Schoolboy Scrambles Club Rachel**

Gidley, 7 Legatt Road, Eltham, London, SE9 6AB. Tel: 07720 603349  
eastkentssc@hotmail.com  
MX, mx

**0267 Erith & District MCC**

Mr Colin Mote, 56 Warren Road, Chelsfield, Kent, BR6 6HY. Tel: 01689 816413 colinmote@gmail.com  
T, t

**0268 Folkestone MCC**

David Fagg, 22 Hasborough Road, Folkestone, CT19 6BQ. Tel: 07983 610585 dave.fagg@gmail.com  
www.fincctrials.co.uk  
T, t

**0269 Frittenden & District MCC Ltd.**

Mrs Sandy Russell, 8 Gwyneth Grove, Bexhill-on-Sea, East Sussex, TN40 2SZ. Tel: 01424 730943/07906 510950  
sandyrussell@live.co.uk  
www.fdmcc.co.uk  
GT, gt

**0270 GEST (MX) Hastings MCC Ltd.**

Madalyn Betsworth. Tel: 07922 749302,  
gestsecretary@gmail.com  
www.gestmx.co.uk  
MX, mx

**0561 GEST (Trials) Hastings MCC Mr**

Paul Chapman, 31 William Road, St Leonards-on-sea, East  
Sussex TN38 8DE. Tel: 01424 426025  
bones.chapman@yahoo.co.uk  
www.gest-club.co.uk  
*T, t*

**0679 Goodwood Marshals Club Ltd.**

Kirk Elleker, 3 Downview Close, Mid Lavant, Chichester, West Sussex, PO18 0BZ. Tel: 01243 539714 k.elleker10@yahoo.co.uk  
www.goodwoodmarshalsclub.org.uk  
*S, HC*

**0271 GTSA Racing Ltd.**

Lydia Penfold, 14 Spinks Court, Somerley Road, Forgewood, Crawley, RH10 3SY. Tel: 07746 134309  
lspenfold@hotmail.co.uk  
*GT*

**0272 Gravesend Eagles MC & MCC Ltd.**

Mr John Pattinson, 27 Hadley Close, Meopham, Gravesend, Kent, DA13 0NX. Tel: 01474 813239  
john.pattinson80@gmail.com  
www.gravesendeaglesmc.co.uk  
*T*

**0273 Greenwich MC & MCC**

Mrs Geraldine Claridge, 32b Elm Grove, Peckham, London, SE15 5DE. Tel: 020 7732 1129  
johnandgerry@germy.co.uk  
www.greenwichmotorcycleclub.co.uk  
*Social*

**0274 Haslemere MCC**

Mr John Sapsard, 13 Windsor Road, Lindford, Bordon, Hants, GU35 0RY. Tel: 01420 473687  
john.sapsard@btinternet.com  
www.haslemeremcc.co.uk  
*T, t*

**0713 Hookwood Trials Club**

Mr Jim Connor, Hookwood Manor, Fullers Farm Road, West Horsley, Surrey, KT24 6ET. Tel: 01483 285727  
jimconnor1045@yahoo.com  
*T, t, BT, AT*

**0275 Horsham & DMCC**

Mrs Myra Hayden, 1 Inglenook, Andrews Road, Southwater, Horsham, W Sussex, RH13 9EU. Tel: 01403 732124/07775  
743242 myra.hayden@outlook.com  
www.hdmcc.co.uk  
*T, t*

**0646 Invicta Track Racing Club**

Mr Mitchel Godden, 6 Green Lane, Collier Street, Marden, Tonbridge, TN12 9RE. Tel: 01892 730292  
msgoddon@hotmail.com  
*GT, gt, LT, lt, ST, QGT*

**0277 Kent & Sussex MCC**

Mr Jon Sturdey, Sturdey Motorcycles Ltd, 94c Shipbourne Road, Tonbridge, Kent, TN10 3EG. Tel: 01732 354082  
kentandsussexmcc@gmail.com  
*T, t*

**0645 Kent Youth Grass Track Riders Association**

Ms Barbara Durand, 87 Westgate Close, Canterbury, Kent, CT2 8JH. Tel: 07717 111772/07954 150811  
theoldgunsite@gmail.com  
*GT, gt*

**0280 Kent Youth Trials Club Ltd.**

Michele Baldock, Fairview Farmhouse, Ruckinge, Ashford, Kent, TN26 2NT. Tel: 01233 730891/07879 697792  
kytctrials@yahoo.com www.kytc.co.uk  
*T, t*

**0281 Kingston & DMCC Ltd**

Mr. Ted Smith, 19 Fairmead, 9 Epsom Road, Leatherhead, Surrey, KT22 8ST, SM4 6DF. Tel: 01372 375708  
e.smith79@btinternet.com  
www.kdmcc.com  
*T, t, SCE*

**0285 Maidstone Aces MCC**

Mr Chris Downs, 38 Maidstone Road, Paddock Wood, Tonbridge, Kent TN12 6BT. Tel: 07413 883063  
secretary@maidstoneaces.com  
*GT*

**0751 Mid Sussex MCC**

Simone Laughton. Tel: 07912 516729  
secretary@msmxc.co.uk  
*MX, mx*

**0286 Metropolitan Police Motor Club**

Mr Stuart Brogan  
sjbrogan@hotmail.co.uk  
www.metpoliceclub.co.uk  
*RR, BT, E, HH, RAL*

**0288 Normandy MCC Ltd**

Mr Richard Thomas, 46  
Rowtown, Addlestone, Surrey,  
KT15 1HQ. Tel: 01932  
889311/07889 142827  
rhwandjc.thomas@ntlworld.com  
www.normandymcc.co.uk  
*T, t, SCE, sce, HH, hh*

**0289 OWLS Motor Club Ltd.**

Peter Sharman, Silvester  
House, Gravesend Road,  
Shorne, Kent, DA12 3JH. Tel:  
01474 823833  
peter.sharman48@btinternet.com  
*T, t*

**0291 Reigate Redhill & North Downs MCC**

Mr Richard Coles, 24 Braes Mead,  
South Nuffield, Surrey, RH1 4JR.  
Tel: 01737 822312  
diccles221@gmail.com  
www.rrnd.co.uk  
*T, t*

**0294 Sidcup & DMCC Ltd.**

Mrs Marge Clarke, 12 Sarsen  
Heights, Walderslade, Chatham,  
Kent, ME5 9HW. Tel: 01634  
201268  
margeclarke45@gmail.com  
www.sidcupmotorcycleclub.co.uk  
*MX, T, t, LDT, SCE, HH*

**0295 Sittingbourne & DMCC Ltd**

Mr Roy Piles, 5 The Bungalows,  
Brogdale Road, Faversham,  
Kent, ME13 8XY. Tel: 01795  
537162  
roy.piles@mypostoffice.co.uk www.  
sittingbourneanddistrictmotorcycleclub.  
b.co.uk  
*T, t*

**0786 Sittingbourne & Iwade Track Racing  
Association**

Mr Paul Standing, Caravan 1,  
Ranagreg, Bell Farm Lane,  
Minster,  
Kent ME12 4JB. Tel: 07802 795000  
paulvmcc2@hotmail.com  
www.sitrauk.org  
*GT, gt, QGT, ST*

**0299 Southern Sporting MCC**

Mr Ian Slater, 16 Raleigh Way,  
Hanworth Park, Feltham, Middlesex,  
TW13 7NX. Tel: 08432891381  
enquiries@ssmcc.co.uk  
www.ssmcc.co.uk  
*T, RR*

**0577 Sporting Elite MCC**

Mr Stephen Barley, 18 Manor Way,  
Mitcham, Surrey, CR4 1EE. Tel: 020 8764  
6664/07808 810140  
barleyallan@aol.com *MX, Social*

**0301 Sunbeam MCC Ltd**

Paul Bullock. Tel: 07973  
123360 secretary@sunbeam-  
mcc.co.uk www.sunbeam-  
mcc.co.uk  
*T, Social, Vintage*

**0302 Surrey Constabulary MCC**

James Brown, Rake Hill Cottage, Primrose  
Lane, Liss, Hants, GU33 7PJ. Tel: 07411  
364803 www.scmcc.moonfruit.com  
*T, t, SCE, HH*

**0303 Surrey Schoolboy Trials Club**

Caroline Boys-Guest, 24 Hitchings  
Way, Reigate, Surrey, RH2 8EW.  
Tel: 07946 333326  
ck.boysguest@sky.com  
www.surreysbtrials.org  
*T, t*

**0305 Talmag MCC**

Mr Ian Allaway, 43 The Street,  
Wreclesham, Farnham, Surrey,  
GU10 4QS. Tel: 01252 718606.  
ian@jamsport.co.uk  
*T, t*

**0306 Tenterden & DMC Ltd.**

Mr. Dave Luck, 9 Sherwood Close,  
Herne Bay, Kent, CT6 7DX. Tel: 07912  
512994 david@ducron.co.uk  
www.tenterdenmcc.co.uk  
*T, t*

**0307 Thames MCC**

Mr Bob Brown, 79 Long Lane, Ickenham,  
Middlesex, UB10 8QS. Tel: 01895  
638738 robertbrown222@hotmail.com  
www.thamesmcc.org  
*T, t*

**0309 Tongham Tigers Sports MCC**

Mr Brian Foster, 20 Robin  
Lane, Sandhurst, Berkshire,  
GU47 9AU. Tel: 07732  
191967  
bfoster\_20@yahoo.co.uk  
www.tonghamtigers.co.uk  
*k T, t*

**0311 Twickenham & DMC Ltd.**

Mrs E Argent, 137/139 Hook Road,  
Surbiton, Surrey, KT6 5AR. Tel: 0208  
3974876 motoriteracing@btconnect.com  
*MX, T*

**0313 Wickham MCC**

Mr Robert Bond, Summer  
Meadow, Wilderness Avenue,  
Sevenoaks, Kent, TN15 0EB. Tel:  
0203 946 1123  
paceo@rydon.co.uk  
T, t

**0315 Witley & DMCC**

Mr Tristan Robinson, Wayback,  
Greenway, Sherfield on Lodden, Hook,  
Hampshire, RG27 0EE. Tel: 07817  
2131821 www.witleymcc.org  
T, t, LDT, AT, at, E, e, SCE, sce, HH, RAL

**GROUPs****0316 East Kent Trials Combine**

T, t

**0319 North Kent Trials Combine**

Mr Aaron Seamer,  
Timberscombe, Stendiff,  
Cooling, Rochester, Kent, ME3  
8DD. Tel: 01634 221587  
aaron.seamer@tiscali.co.uk  
www.nktctrial.com  
T, t

**0320 South Eastern Enduro Combine**

Mr Carl Boraman, 3 Neville Close,  
Binfield, Bracknell, Berkshire, RG42  
4AZ. Tel: 07789 777777  
www.seecenduro.co.uk E, SCE

**0321 South Eastern Grass Track Combine Mr**

Andy Wood, 30 Westways,  
Edenbridge, Kent, TN8 6AA. Tel:  
01732 865380  
anmar\_uk@yahoo.co.uk  
GT

**0322 South Eastern Moto Cross Combine**

Mrs Marge Clarke, 12 Sarsen  
Heights, Walderslade, Chatham,  
Kent, ME5 9HW. Tel: 01634  
201268 margeclarke45@gmail.com  
www.mxsoutheast.co.uk  
MX

**0323 South East Trials Combine**

Mr Rob Fleet, 10 Penshurst Road,  
Bexleyheath, Kent, DA7 5ES. Tel: 01322  
446556 robdffleet@gmail.com  
www.setrials.co.uk  
T, t

**0324 Star Group**

John Sapsard, 13 Windsor Road,  
Lindford, Bordon, Hants. GU35 0RY. Tel:  
01420 473687  
john.sapsard@btinternet.com  
T, t

**0325 Thames Valley Trials Combine Mr**

Richard Thomas, 46 Rowtown,  
Addlestone, Surrey, KT15 1HQ.  
Tel: 01932 889311/07889  
142827  
rhwandjc.thomas@ntlworld.com  
www.thamesvalleytrials.co.uk  
T, t

**14 ACU – SOUTHERN**

*Area Hampshire, Isle of Wight, Dorset, Channel  
Islands, that part of Wiltshire south of a line  
east/ west through Trowbridge, that part of  
Berkshire situated south of the River Thames,  
that part of Oxfordshire south of the River  
Thames.*

**Secretary**

Mr C. H. Fletcher, 1 Fairclose,  
Whitchurch, Hampshire RG28 7AN. Tel:  
01256 242214 chris-  
fletcher@tiscali.co.uk

**President**

Mr B. New, 6 Coleridge Gardens, Cowplain,  
Waterlooville, Hampshire, PO8 8LJ. Tel:  
02392 645114

**Chairman**

Mr R Hewson, 12 Greenfield Crescent,  
Waterlooville, Hants, PO8 9EH. Tel:  
02392 592919

franandrob46@hotmail.co.uk **Treasurer**

Mr Shane Babey, "Cuffnells", Salisbury  
Road, Plaitford, Romsey, Hampshire, SO51  
6EE. Tel: 07591 502977  
shane\_babey@yahoo.com **Rights of Way**

**Officer**

Mr M Down, 18 Barcelona Close, Andover,  
Hampshire, SP10 1LQ. Tel: 01264 366425  
martindown1@gmail.com

**Grass Track Recorder**

Mrs D. Read, 12 Heights Road, Upton,  
Poole, Dorset BH16 5QL. Tel: 01202  
778136 phoenix57@ntlworld.com

**Motocross Recorder**

Mrs M Slater, 7 Orchard Avenue, Bishopstoke,  
Eastleigh, Hants, SO50 8HN. Tel: 02380 695325  
marrolls@aol.com

**Trials Recorder**

Mr M Wiseman, 27 Foxhayes Lane, Mopley,  
Southampton, Hants, SO45 1XX. Tel: 07533  
741177 walthamchasetrials@outlook.com

**Enduro Recorder**

Mr Shane Babey, "Cuffnells", Salisbury  
Road, Plaitford, Romsey, Hampshire, SO51  
6EE. Tel: 07591 502977  
shane\_babey@yahoo.com

**Permit Secretary**

Miss C. Ballard, 26 Droxford Crescent,  
Tadley, Hampshire RG26 3BA. Tel/Fax: 0118  
981 2595 ballardclaire@hotmail.com

**Benevolent Fund Officer**

Mr T. D. Graves, 13 Locksley Road, Eastleigh,  
Hampshire, SO50 5DX. Tel: 02380  
643503/07586 807927

**The Sporting Motorcyclist Editor**

Mr J. Bramall, 16 Gifford Close,  
Fareham, Hants PO15 6PJ. Tel: 01329  
823282

johnbramall246@btinternet.com

**0326 Aldermaston Nomads MCC**

Mr Ian Mace, 1 Yew Close,  
Kingsclere, Newbury, Berks, RG20  
5ET. Tel: 07771 774978  
ianmace@gmail.com  
www.aldermaston-nomads.org  
*T, t*

**0327 Alton & District MC & CC**

Mrs Kerry Henderson, 18 Lionsfield,  
Oakhanger, Bordon, Hampshire GU35  
9LA. Tel: 01420 474470  
jaynkez@aol.com  
www.willbrown.co.uk/alt  
*T, t*

**0329 Basingstoke MCC**

Mr Peter White, 58 Long Barn  
Lane, Reading, Berkshire RG2  
7SX www.basingstokemcc.co.uk  
*MX, QMX, GT, QGT, T, t, RAL, Social*

**0330 Blackmore Vale MCC**

Mr Dean Whitty, 17 Alcocks Crest,  
Warminster, Wilts, BA12 8ND. Tel:  
07518 810197 whittydean@gmail.com  
*T, t*

**0331 Bridport & Weymouth MCC**

Mr Ivan Rose, 14 Frome View, Maiden  
Newton, Dorchester, Dorset. DT2  
0BU. Tel: 01300 320063  
icrose014@gmail.com  
www.bridportandweymouthmcc.co.uk  
*k T, t*

**0587 Classic Vintage & Modern Motor Racing Club of Jersey**

Mrs Mandie Glendewar, 132 Clos des  
Sables, Route Orange, St Brelade,  
Jersey, JE3 8JH. Tel: 01534  
483154/07797  
738187  
mandie\_stuart@hotmail.com  
www.classicandvintagejersey.co.uk  
*k*  
*S, HC*

**0328 Danebury Grasstrack Racing Club**

Miss Rachel Mothersole, 10  
Millway Close, Andover,  
Hampshire,  
SP10 3AX. Tel: 07854 836663  
daneburygtrc@hotmail.co.uk  
*GT, gt, QGT*

**0336 Farnham & DMCC**

Mr Alan Silvester, 'Redhearn',  
Old Kiln Lane, Churt, Farnham,  
Surrey GU10 2HX. Tel: 01428  
714034  
alanjenny@redhearn.plus.com  
*T*

**0338 Guernsey Kart & Motor Club**

Mrs Heather Robilliard, "A'JAMAI'S"  
6 Hougues Magues Lane,  
Cappelles, St Sampsons, Guernsey  
GY2 4WA. Tel: 01481 247892  
hr52@suremail.gg www.gkmc.co.uk  
*SP, HC, MX, mx*

**0339 Guernsey Motor Cycle & Car Club**

Mrs Sandra Le Page, 'Falstria'  
Beaulieu Crescent, Route Militaire,  
St Sampson, Guernsey, GY2 4EA. Tel:  
01481 241248  
gmccsecretary@cwgsy.net  
www.gmcc.co.uk  
*HC, GT, gt, SR, sr, T, t*

**0341 Isle of Wight MCC Ltd**

Mrs Rachael Brodie, 45  
Castle Road, Newport, Isle of  
Wight, PO30 1DT. Tel: 01983  
523264  
waynebrodie77@gmail.com  
www.iowmcc.co.uk  
*MB, mb, T, t, AT, at*

**0342 Jersey MC & LCC**

Mrs Carol Le Viellez, 'The  
Chequered Flag, Rue de Charrieres,  
Trinity, Jersey JE3 5AS. Tel: 01534  
852952  
secretary@jerseymotorsport.com  
www.jerseymotorsport.com  
*S, HC, MX, mx, GT, gt, SR, sr, T, t*

**0811 Kiwi MCC**

Mr Alan Ranger, Rangers Garage Ltd, 1  
Bulford Road, Durrington, Wilts, SP4  
8DL. Tel: 01980 655555/07711  
306306  
admin@rangersgarage.co.uk  
*E, HH, T*

**0584 Langrish Motor Cycle Racing Club**

Chris Warren, 39 Walburton Way,  
Clanfield, Hampshire, PO8 0XP.  
Tel/ Fax: 01730 894241/07809  
443132

wgconsultants@hotmail.co.uk

*MX, mx*

**0343 Lymington Motor Cycle & Light Car Club Ltd**

Mr Geoffrey Price, 2 Havelock  
Way, Christchurch, Dorset  
BH23 4PA. Tel: 01425  
270418

lmclcltd36@yahoo.co.uk

www.lymingtonmotorcycle.co.uk

*k RAL, SRAL, Social*

**0638 Moonfleet Grasstrack Club**

Mrs Sally Croft, 32a Holloway Road,  
Fordington, Dorchester, Dorset DT1  
1LF. Tel: 01305 268367

adrian.croft@ymail.com *GT, gt*

**0346 Mortimer MCC Ltd**

Mr Mark Bosher, 154  
Westwood Road, Tilehurst,  
Reading, Berkshire RG3 6LL.  
Tel: 01189 426231

abosher@btinternet.com

www.mortimerclassicmcc.com

*MX, T*

**0347 North Berks. MCC**

Ms Claire Maynard-Robinson, The  
Chapel, 14 Blewbury Road, East  
Hagbourne, Oxon, OX11 9LF. Tel:  
01235 816644

northberksmcc@gmail.com

www.northberksmcc.com

*T, t, AT*

**0351 Off Road Motorcycling Club**

Mr Colin Boniface, 44  
Southampton Street, Farnborough,  
Hants,  
GU14 6BG. Tel: 07734 905750

admin@offroadmotorcycling.org.uk

www.offroadmotorcycling.org.uk

*T, t, BT, bt, AT, at, QT, qt, E, SCE, HH*

**0348 Portsmouth Motor Cycle Racing Club Ltd**

Shane Babey "Cuffnells", Salisbury  
Road, Plaitford, Romsey, Hampshire,  
SO51 6EE. Tel: 07591 502977

shane\_babey@yahoo.com

www.pmcrc.org

*HH*

**0462 RAF Odiham MCC**

Mr Ian Davidson, 3 Waterloo Close,  
Camberely, Surrey, GU15 1PY. Tel:  
07952 173703 acu@omcc.co.uk  
www.omcc.co.uk *RAL*

**0352 Ringwood MC & LCC**

Mr Tony Chalk, Orchard House, Boldre  
Lane, Boldre, Lymington, Hants,  
SO41 8PA. Tel: 01590 674833/077897  
10676

tony.chalk@btinternet.com

www.ringwood-mc-lcc-co.uk

*T, t*

**0718 Rogershill Off Road Events**

Miss Emily Hall, Rogershill  
Farm, Briants Puddle,  
Dorchester, Dorset DT2 7HJ  
(postcode for SatNav DT2 7HN)  
Tel: 07551  
007880

jhallandsons@yahoo.com

www.rogershillraceway.co.uk

*E, HH*

**0353 Salisbury MC & LCC**

Mr Martin Fildes, 81 Bulbridge Road,  
Wilton, Wilts, SP2 0LE. Tel: 07511  
617684/01722 744076. secretary@  
salisburymotorcycleandlightcarclub.co.  
uk

www.salisburymotorcycleandlightcarclub.co.uk

*ub. co.uk*

*T, LDT, Social*

**0354 Southampton & District MCC**

Mrs Amanda Grattan, 20  
Stalybridge Close, Park Gate,  
Southampton, Hants SO31 7FZ. Tel:  
07496 021058

secretarysdmcc@hotmail.co.uk

www.sdmcc.net

*T*

**0356 Southern Centre Grass Track Riders Association**

Mr Phil Spencer, 22 Hounsdown Ave,  
Totton, Southampton, Hampshire.  
SO40 9EX. Tel: 02380 572419/07880  
554291

phil@ptspencer.freeuk.com

*GT, gt*

**0358 Southern England Trail Riders Association**

Mr Paul Armstrong, 31 Robbins  
Ridge, Amesbury, Wilts, SP4 7RF.  
Tel: 07836 600900. office@cherry-  
estates.co.uk *HH, SCE*

**0360 South Hants. Scramble Club**

Miss Lisa Harris, 24 Tongham Road,  
Aldershot, Hampshire. GU12 4AA.  
Tel: 07519 784792  
shsc@hotmail.co.uk *MX*

**0362 Tadley Sporting MCC**

Mr Brice Haines, Two Oaks,  
Summerlug, Mortimer, Reading,  
Berkshire RG7 2JS. Tel: 01189  
333145 anneandbrice@yahoo.com  
*T, Social*

**0345 Track n Trail Ltd**

Mr Michael Grounds, Unit 13A Mill  
Lane Precinct, Mill Lane, Wimborne,  
Dorset, BH21 1JQ. Tel: 01202  
600675/07581  
143212 office@trackntrail.co.uk  
www.trackntrail.co.uk  
*E, SCE, HH*

**0607 Vectis Isle Pioneers MCC**

Christine Jacobs, 4 Spring  
Walk, Newport, Isle of Wight  
PO30. Tel: 01983 521730/07817  
830557 vipmcc@hotmail.co.uk  
www.vipmcc.org.uk  
*T, t*

**0364 Waltham Chase MCC**

Mr Mike Wiseman, 27 Foxhayes Lane,  
Mopley, Southampton, Hampshire  
SO45 1XX. Tel: 02381 781423/07533  
741177  
walthamchasetrials@outlook.com  
www.walthamchasetrials.co.uk  
*T, t*

**0366 Waterlooville MCC**

Mrs Sue Cox. The Old Thatched  
Cottage, 203 Lovedean lane,  
Waterlooville,  
Hants. PO8 9RT. Tel: 02392 593004  
wmcc:secretary@hotmail.co.uk  
www.waterloovillemotorcycleclub.co.uk  
*MB, GT, T, E, RAL, Social*

**0367 Waterside MCC**

Miss Jo Clark, 'Little Warren',  
Harrow Wood Farm, Poplar Lane,  
Bransgore, Hampshire, BH25 8JE.  
Tel: 07733 366481  
watersidejmcc@yahoo.co.uk  
www.watersidejmcc.org.uk  
*T, t*

**0369 Wimborne MCC**

Mr Christopher Maidment, 8 St.  
John's Hill, Wimborne, Dorset  
BH21 1DA. Tel: 01202 885103  
deanna.maidment@sky.co  
m  
www.wimbornemcc.co.uk  
*GT, gt*

**0370 Winchester MCC**

Mr David Hamer. Tel: 07867 635745  
winchestermcc@hotmail.co.uk  
www.thewinchestermotorcycleclub.co.uk  
*k MX*

**0371 XHG Tiger MCC Ltd**

Mr Jonathan Hayhurst. Tel: 07973  
271217 j@hayhurst.co.uk  
www.xhgtiger.org.uk  
*T, t, HH, SCE*

**15 ACU – SOUTH MIDLAND**

*Area Northamptonshire, that part of  
Oxfordshire situated north of the River  
Thames, Buckinghamshire, Bedfordshire,  
Cambridgeshire,  
Hertfordshire, that part of Greater London  
situated north of the River Thames and west of  
the River Lea, that part of Berkshire situated  
north of the River Thames.*

**Secretary**

Mr Terry Golds, 21, Buckingham Drive, Luton,  
Beds. LU2 9RA. Tel: 01582 455714 Mob: 07747  
855264 terrygold@ntlworld.com

**President**

Mrs J Ayers, 32 Station Road, Irchester,  
Wellingborough, Northants, NN29 7EN.  
Tel: 01933 316745  
judithayers@btinternet.com

**President Emeritus**

Mr Colin Moram, 'Garonne', Hay Lane,  
Fulmer, Bucks, SL3 6HJ.  
colinmoram66@gmail.com **Chairman**  
Mr John Coles, 88 Wheatley Road, Garsington,  
Oxon OX44 9DR. Tel: 01865 361735  
jfc0les88@gmail.com

**Treasurer**

John Harding, 8 Muriel Close, Papworth  
Everard, Cambridge, CB23 3UJ.  
Tel: 01480 830079 Mobile: 077425 11993  
johnaharding@msn.com

**Grass Track Recorder**

Mr D. Porter, 22 Belper Road, Luton, Beds LU4  
8RG. Tel: 01582 651189 Mob: 07710 435127  
david.porter31@btinternet.com

**Motocross Recorder**

Miss M Bird. Tel: 07773 064796

mellie.bird@ntlworld.com

### **Trials Recorder**

Mrs Karen Southwood. Tel: 01525 3838538.  
karensouthwood51@gmail.com

### **Competition/Permit Secretary**

Mr Ian Reynolds, 186 Regal Way,  
Harrow, Middx, HA3 0SQ. Tel: 0208 907  
9856

reynolds.russell@virgin.net

### **Steward Co-ordinator**

Mr Roy Watson, 26 Cornwall Court, Eaton  
Socon, St Neots, Cambs, PE19 8PR Mob:  
07789 222121 roy.watson3@ntlworld.com

### **Rights of Way Officer**

Mr C. Hurworth, 23 Cambridge Crescent,  
Totteridge, High Wycombe, Bucks HP13 7NE.  
Tel: 01494 446198

### **Benevolent Fund Officer**

Mr D. Porter, 22 Belper Road, Luton, Beds LU4  
8RG. Tel: 01582 651189 Mob: 07710 435127  
david.porter31@btinternet.com

### **0374 Barnet & DMCC**

Mr D J Jordan, 1 Roseacre Villas  
Bedmond Road, Pimlico, Hemel  
Hempstead, Herts, HP3 8SG. Tel: 01923  
264156 Mob: 07711  
423314 davidjordan365@outlook.com  
*T, t*

### **0375 Berkhamsted MCC**

Lionel Cox. Tel: 07817  
444989  
offroadtrails@btconnect.co  
m *T, t*

### **0376 Cambridge Centaur MCC**

Mr Mark Clack, 5 Spurgeons  
Avenue, Waterbeach,  
Cambridge CB25 9NU. Tel:  
01223 512809  
centaur.mcc@ntlworld.com  
*Social*

### **0378 Cambridge Matchless MCC**

Mr Colin Nunn, 42 Old School Lane,  
Milton, Cambridge CB24 6BS. Tel:  
01223 860829  
margaretnunn@btinternet.com  
www.cambridgematchless.co.uk  
*T, t*

### **0381 Dunstable & DMCC**

Mrs M. Martin, 33 Pondfield Crescent,  
St. Albans, Herts AL4 9PE.

### **0382 Farnham Royal MC & LCC**

Mr Mick Vockins, 6 Pipers Close,  
Burnham, Bucks. SL1 8AW. Tel:  
01628 661791 m.cv1@hotmail.com  
*RR, T, Social*

### **0610 Fenland Grass Track Club**

Mr Ray Parcell, 12 Hall Close, Bourn,  
Cambridgeshire, CB23 2SW. Tel:  
01954 718610.  
vandaparcell@gmail.com  
www.fenlandgtc.org.uk  
*GT, gt*

### **0384 Hayes & Southall MCC**

Mr Colin Sweby, Sunyani, Send Marsh  
Road, Ripley, Surrey GU23 6JQ. Tel:  
01483 225423 csweby@outlook.com  
*GT, T, Motoball*

### **0717 Heart of England Motorcycle Club**

Mrs Mellisa Cossar. Tel: 01788 566402

### **0386 Hillingdon & Uxbridge MCC**

Mr Barry Bannister. Tel: 077719 75131.  
post@hux.org.uk www.hux.org.uk  
*T, t*

### **0658 Kensworth Schoolboy Motocross Club**

Mr Steve Wilkinson, 43 Loring Road,  
Dunstable, Beds. LU6 1EA. Tel:  
01582 696231.  
steve.wilkinson01@aol.com *MX, mx*

### **0387 Kenton & Kingsbury MCC Mr**

Dean Devereux, 20 Hall  
Avenue, Rushden,  
Northants, NN10 9ET. Tel:  
01933 318992  
dean.devereux@ntlworld.com  
*T*

### **0388 Luton & DMCC Ltd**

Melanie Bird. Tel: 07983 869753  
secretary@lutonanddistrictmcc.c  
om  
www.lutonanddistrictmcc.com  
*MX, T*

### **0391 Milton Buzzard MCC**

Mr Dave Giltrow,  
info@miltonbuzzard.com  
www.miltonbuzzard.co.uk  
*k T, t*

### **0393 Nene Valley MCC Ltd**

Mr Roy Watson, 26 Cornwall  
Court, Eaton Socon, St. Neots,  
Cambs PE19 8PR. Tel: 01480  
393481/07789  
222121 roy.watson3@ntlworld.com  
www.nenevalleytrials.co.uk  
*T, t*

**0394 Northampton MCC Ltd**

Mrs Marjorie Hemmings, 31 Rea Close, East Hunsbury, Northampton NN4 0RE. Tel: 01604 768812  
marjoriwhemmings@gmail.com  
www.nmcc.co.uk  
MX

**0396 North East London MCC**

Mr Roy Phypers, 51 Woodland Road, Hertford Heath, Herts SG13 7QW. Tel: 01992 582408  
roy.phypers@ntlworld.com  
www.northeastlondonmcc.org.uk  
T, t

**0397 Oxford Ixion MCC Ltd**

Mr Gordon Faulkner, 153 Godstow Road, Wolvercote, Oxford, OX2 8PG. Tel: 07768 013776  
faulkners2003@hotmail.com  
T, t

**0399 Peterborough Junior MX Club** Laura

Curl, 38 Ragdale Close, Peterborough, PE1 4XA. Tel: 07504 686903,  
pjmcsec@gmail.com  
mx

**0650 RAF Benson Motorcycle Club**

Mr Jonathan Snell, P2MF Structures Bay, RAF Benson, Wallingford, Oxon OX10 6AA. Tel: 01950 617438  
j.snell789@btinternet.com

**0402 South Harrow & DMCC**

Mr Bob Brown, Keppel Gate, 79 Long Lane, Ickenham, Middlesex, UB10 8QS. Tel: 01895 638738  
robertbrown222@hotmail.com  
T, t, MB

**0403 South Reading MCC**

webmaster@srmcc.co.uk  
www.smcc.co.uk www.srmcc.co.uk  
T, HH

**0405 Stevenage & DMCC**

Mr Mick Taylor, 17 North Road, Stevenage, Herts SG1 4BD. Tel: 01438 354130  
taylor.mick40@yahoo.com  
www.stevenageanddmcc.co.uk  
S, RR, Social

**0733 Stowe School MCC**

Mr Patrick Gilson, 36 Buckingham Road, Winslow, Bucks. MK18 3DY. Tel: 07763 244725  
pgilson@gmail.com

**0407 West Middlesex Amateur MCC**

Mr Malcolm White, 3 Nash Park, Bracknell, Berkshire, RG42 4EN. Tel: 01344 642866  
westmiddlesexamateur@gmail.com  
T, t

**0409 Wycombe & District MCC Ltd**

Mr John Eckhart. Tel: 01628 473509  
wycombetrials46@hotmail.co.uk  
www.wycombemcctrials.com  
T, t

**GROUPs**

**0410 Meteor Group**

Mr R. Twigg, 2 Harwood Close, Welwyn Garden City, Herts AL8 7SN. Tel: 01707 880244  
bobtwigg@ntlworld.com  
T, t

**16 ACU – SOUTH WESTERN**

*Area Devon, that part of Somerset situated south of the line made up from map reference ST29350, eastwards to ST360520, southwards to ST360470, eastwards to ST48041, southwards to ST480380, eastwards to ST880350 (the Somerset/Wiltshire County boundary).*

**President**

Mrs G. Edwards, Courtfield, Ashill, Cullompton, Devon EX15 3NH. Tel: 01884 840078

**Chairman**

Mr A Pearce, 20 Courtlands Road, Tavistock, Devon, PL19 0EF. Tel: 07899 917005  
adp01235@googlemail.com

**Secretary**

Miss K. Coffin, Clennon Brake, Blagdon Road, Paignton, Devon TQ3 3YB. Tel: 07835 451277  
kailee@westofenglandmc.co.uk

**Treasurer**

Mr S Grinter, 29 Farm View, Taunton TA2 7QY. Tel: 07887 408429  
taunton\_mcc@yahoo.co.uk

**Publication Editor**

Mr A. Bramwell, 3 Stokehouse Street, Poundbury, Dorchester, DT1 3GP. Tel: 07729 759982  
andy.bramwell@hotmail.co.uk

**Permit Issuing Officer**

Mr A Pearce, 20 Courtlands Road, Tavistock, Devon, PL19 0EF. Tel: 07899 917005  
adp01235@googlemail.com

**Benevolent Fund Officer**

Mr C. Pattison, 6 Churchfields, Wincanton, Somerset BA9 9AJ. Tel: 01963 33001

**0411 Bridgwater & District Motor Club Ltd** Mr Christopher Carter, 37 Bristol Road, Bridgwater, Somerset TA6 4AU. Tel: 07768 536930 ccarter7@sky.com  
*GT, gt*

**0412 Broadhembury Motor Club** Mrs Greta Edwards, Courtfield, Ashill, Cullompton, Devon EX15 3NH. Tel: 01884 840078  
greta.premier@tiscali.co.uk  
*MX, T, t*

**0674 Dartmoor MCC**  
Mr Gary Reece, 16 Lavinia Drive, Plympton, Plymouth, PL7 1ZG. Tel: 077533 60972  
garyreece5@hotmail.com

**0784 Devonport & District Motor Club**  
Mr Simon Thornhill, 20 Madden Road, Plymouth, Devon, PL1 4NE. Tel: 01752 568874, siandglo@gmail.com

**0415 Exmoor MC Ltd**  
Mr Melvin Sully, Chetsford, Hopcott Road, Minehead, TA24 5SU. Tel: 01643 821896/01643 707252 Fax: 01643 821140  
masully55@yahoo.co.uk  
*T, t, LDT, E, HH*

**0549 Landrake Moto Club**  
Mr Philip Congdon, New Barton, West Lane, Landrake, Saltash, Cornwall PL12 5EP. Tel: 01752 851504/07970 099970  
www.landrakemotoparc.com  
*MX*

**0417 Lyn & DMC**  
Mrs Heidi Baker, Ridgeview, Scoresdown, Lynton, North Devon EX35 6LJ. Tel: 01598 752640  
heidi.signs@btinternet.com  
*T, t*

**0418 Minehead Motor Club Ltd**  
Mr R. Williams, 5 King Edward Road, Minehead, Somerset.  
*LDT*

**0419 Moretonhampstead & DMC**  
Mr Roger Barnes, 22 Chestnut Drive, Kingsteighton, Newton Abbott, Devon TQ12 3SZ. Tel: 07436 077394  
roger.barnesrjb@gmail.com, www.moretontrials.co.uk  
*T, t*

**0516 National Hill Climb Association Ltd** Mr Peter Isaac, 205a Berrow Road, Burnham on Sea, Somerset TA8 2JG. Tel: 01278 786377  
pgisaac@tiscali.co.uk  
www.nhca.co.uk  
*HC, hc*

**0421 North Devon Motor Club** Mick Whitehouse, Woodlands, Lydacott, Barnstaple, EX31 3QG. Tel: 01271 860950/07747 000068  
mickw0@btinternet.com  
www.ndmc.org.uk  
*LDT*

**0422 Otter Vale Motorcycle Club**  
Mr Colin Somers, 4 Moorland Road, Bournemouth, Dorset BH1 3ST.  
Tel: 01202 396628/01202 294621  
*T, t*

**0649 Somerset Advanced Motorcyclists** Mr Peter Herridge, 5 St James's Park, Yeovil, Somerset BA20 2EX. Tel: 07866 723128/01935 477498 Fax: 08712 472083  
peterherridge@netscape.net www.somersetadvancedmotorcyclists.org.uk  
*k RAL*

**0423 Somerton & DMC & LCC**  
Emily Boulton, 5 Moor Lane, Wincanton, Somerset BA9 9EJ. Tel: 01963 34833  
emilyboulton87@gmail.com  
*GT, gt, T, t*

**0672 South Hams MCC**  
Mark Newitt, 38 Ernesettle Green, Plymouth, Devon PL5 2SU. Tel: 07814 544265 fullmarks@gmail.com  
*MX, mx*

**0424 South West Classic Trials Association**  
Bob Hill, Church Farm, School Lane, Draycott, Cheddar, BS27 3SD. Tel: 01934 743341 bobhill@live.co.uk  
*T*

**0567 South West Devon MCC**  
Louise Jones. Tel: 07530 627728  
loulou8179@hotmail.co.uk  
www.swormx.co.uk

**0088 Tamar Valley MCC**  
Mel Martin, 7 Broadway Road, Kingsteignton, Newton Abbot, TQ12 3EH mdmartin@gmx.co.uk

**0426 Taunton MCC Ltd**

Neil Radford, 15 Upcot Crescent,  
Taunton, Somerset, TA1 5JP. Tel: 07809  
485799  
neilradford60@gmail.com  
T, t, LDT, HH

**0675 Teignbridge MotoX Club**

Richard Miller. Tel: 07554 423742  
richmiller14@hotmail.co.uk  
www.swormx.co.uk

**0427 Tiverton Motor Club**

Angie Hill, Wills Barn, Upham, Cheriton  
Fitzpaine, Crediton, Devon, EX17 4HW.  
Tel: 07967 432052  
T, t

**0428 Torridge & DMC Ltd**

Mrs Helen Soby, Pitt Farm,  
Bableigh, Landkey, Barnstaple,  
Devon, EX32 0NT. Tel: 07733  
300769  
helensoby@hotmail.co.uk  
www.torridge-  
districtmcc.co.uk T

**0684 Torbay Motor Club**

Mr Rodger Harvey, Torbay Motor  
Club, 154 Duchy Drive, Preston,  
Paignton, Devon, TQ3 1EW. Tel:  
01803 522752,  
rodgerharvey@blueyonder.co.uk  
www.torbaymotorclub.co.uk

**0586 West Country Sidecar Association**

Mr Andy Cheeseman, 30 Mincinglake  
Road, Stoke Hill, Exeter, Devon EX4  
7DZ. Tel: 01626 366084/01392  
216624  
T

**0823 West Devon Motorcycle Club**

Di Thompson, Sunnycote, Mary Tavy,  
Tavistock, Devon, PL19 9QB. Tel: 01822  
810336 dithompson15@gmail.com  
MX, T, E

**0429 West of England Motor Club**

Miss Kailee Coffin, Clennon  
Brake, Baldgon Road, Paignton  
TQ3 3YB. Tel: 07835 451277  
kailee@westofenglandmc.co.uk  
www.westofenglandmc.co.uk  
MX, T, LDT, BT, bt, E, HH

**0451 Wyvern Moto Club**

Mr Adrian Croft, 32a Holloway Road,  
Fordington, Dorchester, Dorset DT1  
1LF. Tel: 01305 268367/07817  
019141  
sally.adrian@bushinternet.com  
GT, gt

**0431 Yeo Vale MCC Ltd**

Mr Marcel Perrett, 7 Court Acres, Stoford,  
Yeovil, Somerset BA22 9UJ. Tel: 01935  
420614 yeovalesec@yahoo.co.uk  
www.yeovalemcc.co.uk  
T, t

**17 ACU – WESSEX**

*Area The part of Somerset situated north of a  
line from map reference ST293520, eastwards  
to*

*ST360520, southwards to ST360470, eastwards  
to ST480470, southwards to ST480380,  
eastwards*

*to ST770380 (The Somerset/Wiltshire county  
boundaries) that part of Wiltshire situated  
north of a line east/west through Trowbridge,  
part of Gloucestershire situated south of a line  
east/west through Dursley.*

**Secretary**

Mrs T. Talbot, Manet, 5 Chestnut Road,  
Sutton Benger, Chippenham SN15 4RP. Tel:  
01249 720342  
talbot.family1@btopenworld.com  
www.wessex-centre-acu.org.uk

**Chairman**

Mr K. Wooster, 59 Oxford Road, Stratton,  
Swindon, Wilts SN3 4JB. Tel: 01793  
825638/07736 010064

keith@wooster.me.uk **Police Liaison  
Officer**

Mrs T. Talbot, Manet, 5 Chestnut Road,  
Sutton Benger, Chippenham SN15 4RP. Tel:  
01249 720342

talbot.family1@btopenworld.com **Grass  
Track Recorder**

Rod Melksham, 91 Headford Avenue, Bristol,  
Somerset BS5 8PE. Tel: 01179 095479

**Permit Issuing Officer**

Andy Scrivens andrew2.scrivens@gmail.com

**Time Trial Recorder**

Mr T. Colman, 23 Chestnut Road, Long Ashton,  
Bristol BS41 9HR. Tel: 01275 392102

**Trials Recorder**

Mr P. Dury, 10 Ullswater Close, Yate,  
Bristol BS37 5SS.

**Wessex Centre Website Administrator** Mr  
Craig Talbot, 5 Chestnut Road, Sutton  
Benger, Wilts, SN15 4RP. Tel: 01249  
720342 ctalbot1@hotmail.co.uk

**Benevolent Fund Officer**

Mr M. Bracey, 3 Burden Close, Bradley Stoke,  
Bristol BS32 8BL. Tel: 01179 236867

**0432 Bath & West of England Motor Club** Mr Brian Allen, 1 Marsh Road, Rode, Frome, Somerset BA11 6PE. Tel: 01373 830084  
T

**0433 Bristol Grass Racing Combine** Ms. Mary Derrick, 91 Headford Ave, St George, Bristol BS5 8PE  
maryderrick@tiscali.co.uk  
GT

**0435 British Sporting Sidecar Association (Wessex)** Mr Stuart Sinclair, 35 Stanbury Avenue, Fishponds, Bristol BS16 5AL. Tel: 01179 571586  
zsinsclair10@gmail.com  
T

**0436 Frome & District MCC** Natalie Froud, 61 Robins Lane, Frome BA11 3ET  
natalie.froud@blueyonder.co.uk MX, T, t

**0437 Kingswood MCC Ltd** Mr Richard Taylor, 60 Vayre Close, Chipping Sodbury, South Gloucester BS37 6NU. Tel: 01454 325485/07770 834637  
richtaylor55@hotmail.com  
www.kingswoodmcc.co.uk  
T, t, HH

**0438 Mendip Vale MC & LCC** Mr Andy Leahy, 8 Chipping Cross, Clevedon, North Somerset, BS21 5JE. Tel: 01275 878220  
T

**0439 North Somerset MSC** Paul Manning, 32 Parkwood Close, Whitchurch, Bristol, BS14 0EA. Tel: 01275 833941  
paulmanning@btinternet.com  
T

**0440 Swindon & District MCC** Mr Gary Wooster, Manor View, Thornhill Road, South Marston, Swindon, Wiltshire SN3 4RY. Tel: 01793 823069/01793 823802  
gary.wooster@sky.com  
www.sdmcc.org.uk  
E, T, LDT

**0444 Wells & District** Mr Jerry Cross. Tel: 07768 505958  
crosscars@hotmail.co.uk  
www.wellsdmtc.co.uk  
T, t

**0445 West Wilts MCC Ltd** Mrs Kay Gerken, 20 Gibbs Leaze, Hilpertown, Trowbridge, Wiltshire BA14 7QN. Tel: 01225 752784  
kay@wwmc.co.uk www.wwmc.co.uk  
T, HH

**0447 Wilts. Border MC & LCC** Mrs Theresa Talbot, 'Mannett', 5 Chestnut Road, Sutton Benger, Chippenham, Wiltshire SN15 4RP. Tel: 01249 720342  
talbot.family1@btopenworld.com  
T, t

## 18 ACU – WESTERN

**Area** *Those parts of Hereford and Worcester and Gloucestershire situated south of a line from Brimfield through Worcester, Evesham and Moreton-in-Marsh to the junction of the Oxfordshire and Warwickshire boundaries and north of a line east/west through Dursley.*

**President** Mr A J Falconer, 2 White House Cottage, Lower Farm, Tibberton, Glos GL19 3AQ. Tel: 01452 790577  
anthony@falconer1.plus.com

**Secretary** Miss J. Jones, Woodlands, Kempley Green, Dymock Gloucester, GL18 2BW. Tel: 01531 890691/07775 524805  
jennie.jones13@btinternet.com

**Chairman** Mr A. Noel, 9 Finchcroft Lane, Prestbury, Cheltenham, Gloucester GL52 5BD. Tel: 01242 244553  
tony@thwen017.plus.com

**Treasurer** Mr T. Welch. Tel: 01989 750298/078133 27956  
tomlin.welch@btinternet.com

**Permit Secretary/Police Liaison Officer** Mr R. Savery, 75 Bramley Road, Tewkesbury, Gloucester GL20 8AQ. Tel: 01684 294932  
savery75@btinternet.com

**Rights of Way Officer** Mr A. J. Falconer, 2 White House Cottage, Lower Farm, Tibberton, Gloucester GL19 3AQ. Tel: 01452 790577  
anthony@falconer1.plus.com **Trials Recorder** Mr Laurence Luff. Tel: 01453 297177  
laurence@bvm-moto.co.uk

**Grass Track Recorder** Mr T Vivian, The Cottage, Blakes Lane, Guarlford, Malvern, Worcs. WR13 6NZ. Tel: 01684 311582  
vivians@themail.co.uk

# **Benevolent Fund Officer**

Mr T Vivian, The Cottage, Blakes Lane,  
Guarlford, Malvern, Worcs WR13 6NZ.  
Tel: 01684 311582

vivians@themail.co.uk **Website Editor**

Mr B Falconer

editor@acuwesterncentre.org.uk

# **0449 Cheltenham Home Guard MCC**

Mr Anthony Falconer, 2 White House  
Cottages, Lower Farm, Tibberton,  
Gloucester GL19 3AQ. Tel: 01452  
790577 anthony@falconer1.plus.com  
T, LDT

# **0452 Dursley MC & LCC**

Mr Steven Allen, 19 Rowley, Cam,  
Dursley, Gloucester GL11 5NT. Tel:  
01453 890308 T

# **0453 Gloucester & Cotswold MC**

Mr Dave Barry. Tel: 01531 890691  
dave.barry@gmx.co.uk  
T, t

# **0454 Golden Valley MCC**

Miss Julie Short. Tel: 07961 012161  
julieshort@tiscali.co.uk  
T, LDT

# **0455 Ledbury MC & LCC**

Mrs Sally Palmer, 151 Hoarwithy  
Road, Hereford HR2 6HE.  
Tel: 01432 342642/07968 649327  
sallypalmer226@aol.com  
GT, QGT, T

# **0456 Malvern & DMC & LCC**

Mr T Vivian, The Cottage, Blakes Lane,  
Guarlford, Malvern, Worcs WR13 6NZ.  
Tel: 01684 311582  
vivians@themail.co.uk  
info@malvernmotorcycleclub.co.uk  
www.malvernmotorcycleclub.co.uk  
GT, T, t

# **0458 Stroud Valley MC**

Mr Laurence Luff,  
laurence@bvm-  
moto.co.uk  
http://stroudvalleymc.wordpress.com  
T

# **0459 West Gloucester & Dean Forest MCC**

secretary@wgdfmcc.org.uk  
www.wgdfmcc.org.uk  
T, LDT, E, SCE, HH

# **0460 Wye Valley AC**

Mr Dan Sanders. Tel: 01981 259890  
dan.sanders15@btinternet.com  
T, t

# **0619 Zona One MCC**

Mrs Kathleen Workman, The Cider  
House, The Green, Sheepscombe,  
Stroud, Gloucester GL6 7RG. Tel/Fax:  
01452 813703  
kathworkman@btinternet.com  
T, t

# **Roll of Honour**

Ron Carter 2009–2015

Brian Valder 2016–2017

# **19 ACU – WEST SOUTH WALES**

*Area West Glamorgan, those parts of South  
Glamorgan and of the Brecknock district of  
Powys, situated west of a line from Porthcawl  
through Aberdare to Builth Wells, that part of  
Dyfed situated south of a line from  
Aberystwyth to Builth Wells.*

# **Secretary**

Mr Bryan Puckett, 32 Heol Derwen,  
Cimla, Neath SA11 3YS. Tel: 07866  
354809  
bryanpuckett.acuws@gmail.com  
www.welshtrials.com

# **President**

Mr Mike Davies, Heddfan, 51  
Pencrug, Llandeilo, Carm. Tel:  
01558 824732 **Chairman**  
Mr James Lamin. Tel: 01656 650618  
jameslamin@btinternet.com

**Treasurer/National Council Delegate** Mr  
Graham Heywood. Tel: 01792 893457  
grahamheywood@live.com

# **Benevolent Fund Officer**

Mr Bryan Puckett, 32 Heol Derwen,  
Cimla, Neath, SA11 3YS. Tel: 07866  
354809  
bryanpuckett.acuws@gmail.com

# **0776 Blood Bikes Wales**

Mr Peter Jones, 5 Bro Dawel,  
Llannon, Llanelli,  
Carmarthenshire, SA14 6BJ. Tel:  
07855 550718  
jonesrtl250@btinternet.com  
T, t

# **0463 Dulais Valley MC**

Miss Zoe James. Tel: 07875 717228  
zoejames@hotmail.co.uk  
www.dulaisvalleymcc.com  
T

**0531 Dyfed Dirt Bike Club**

Meirion Scourfield, Orchard Cottage,  
Noyadd Wylm, Llechryd, Cardigan SA43  
2NH. Tel: 01239 682465. Mob: 07766  
475801 dyfeddirtbike@hotmail.co.uk  
www.ddbc.org.uk  
E, HH, T

**0816 Maesteg Motorcycle Club**

Mark Hillier-Rees. Tel: 07872  
468701  
maestegmotorcycleclub@yahoo.co.uk  
om  
www.maestegmotorcycleclub.com  
T, HH, E

**0465 Neath MC**

Mr Kevin Nedin. Tel: 07788  
581155 kev@neathmotorclub.com  
www.neathmotorclub.com  
T

**0744 Pembroke Vintage & Classic MCC Mr**

Phil Harries, Forest Barn, Salem,  
Llandeilo, Carmarthen, SA19 7NS.  
Tel: 07968 168486  
dpharries1@aol.com

**0657 Trials Training Wales**

Mr Bryan Puckett. Tel: 01639  
767851 Mob: 07866 354809  
www.trialstrainingwales.com

**0469 Vale of Towy MCC**

Mr Alan Williams. Tel: 07578 250750  
lontirydail@gmail.com  
T

**20 ACU – YORKSHIRE**

*Area That part of the Teesdale District of  
Durham situated south of the River Tees, that  
part of*

*North Yorkshire situated west of the railway  
line from Yarm to Northallerton to the  
boundary of York (excluding York) and the  
west of the main York-Barlby-Howden Road  
to the Humberside boundary; West Yorkshire  
and South Yorkshire. Secretary*

Mrs S. Smith, 39 Lodge Gate, Denholme,  
Bradford BD13 4BB. Tel: 01274 834184  
sue.ykcentre@blueyonder.co.uk

www.yorkshirecentreaacu.co.uk

**uk President**

Mr Martin Jackson, Highfield House,  
Pickard Lane, Silsden, BD20 0JX.  
sighlex@btinternet.com

**Chairman**

Mr M Yeadon, 169 High Street, Boston Spa,  
LS23 6BH. Tel: 01937 842338

**Treasurer/Permit Officer/Police Liaison Officer**

Mr G. E. Wilson, 160 Green Lane,  
Cookridge, Leeds LS16 7JQ.

**Benevolent Fund Officer**

Mrs M Carter JP, 10 Byeway, Guiseley, Leeds  
LS20 8JP. Tel: 01943 878666

**Trials Recorder**

Mr M. Timms, 131 Standon Crescent,  
Winconbank S9 1PN. Tel: 01142 497027

**Training Officer**

Mrs P. Stephenson, 2 Dymond Road,  
Liversedge, West Yorkshire WF15 7EA. Tel:  
01924 403075

**0795 Airedale and Pennine Motor Car Club**

Helen Toft, 12 Egerton Grove,  
Allerton, Bradford, BD15 8LB  
helentoft78@gmail.com www.apmcc.co.uk

**0557 Barnsley Trials Club Adult & Youth Ltd**

Mr Alan Laybourn, 16 Coleridge  
Avenue, Monk Bretton, Barnsley,  
S71 2DG  
a.laybourn@hotmail.com  
www.barnsleytrialsclub.co.uk  
t

**0472 Batley Classic & Modern Trials Club Mr**

Paul Hobson, 27 Grove Lane,  
Gomersal, BD19 4JT. Tel: 01274  
825046  
paul.hobson2@btinternet.com

**0473 Bradford & DMC Ltd**

Miss Francesca Tattersall, 4 Aynham  
Close, Grassington, BS23 5LW. Tel:  
07809 294742  
francescatattersall@gmail.com  
secretary@bradfordtrials.com  
www.bradfordtrials.co.uk  
T, t

**0203 BUMPY Ltd**

Ms. Carolyne Kenzitt, Howden  
Clough Ind Est, Leeds Road,  
Birstall, West Yorkshire WF17  
0JB. Tel: 01924 470432 Fax:  
01924  
420763 carol.kenzitt@btconnect.com  
carolyn@bumpy.org.uk www.bumpy.org.  
uk T, LDT

**0478 Hillsborough MCC**

Mr Andy Longden, 40 Crimicar Drive,  
Fulwood, Sheffield, S10 4EG. Tel:  
07803 898804  
andylongden@hotmail.com  
www.hillsboroughmcc.co.uk  
T, t

**0479 Horsforth & DMC Ltd**

Mr Graham Wilson, 160  
Green Lane, Cookridge, Leeds,  
LS16 7JQ. Tel: 01132 176509  
077727  
24078 hdmcltd@tiscali.co.uk  
www.horsforthtrials.co.uk  
T, t

**0480 Huddersfield Falcon MCC**

Mr Michael Washington, 11 Park  
Drive, Shelley, Huddersfield,  
HD8 4NJ. Tel: 01484  
612802/07730  
572683 mikewashington@sky.com  
www.falconmcc.co.uk  
T, t, bt

**0481 Ilkley & DMC Ltd**

Mr Nick Pullan, 12 Throstle Nest  
Close, Otley, LS21 2RR. Tel: 07720  
260401  
npullan@npullan.wanadoo.co.uk  
www.ilkleymotorclub.org.uk  
T, t

**0482 North Riding Enduro Club**

Mr Andrew Cooke, 21 St John's  
Walk, Harrogate, HG1 3AJ. Tel:  
01423 503090  
alfcooke200@talktalk.net  
www.nrec\_events.co.uk  
E, HH

**0484 Richmond Motor Club Ltd**

Mrs Sally Dent, Howraine Farm  
West Burton, Leyburn, DL8  
4JT.  
secretary@richmondmotorclub.c  
om  
www.richmondmotorclub.com  
BT

**0485 Ripon MC Ltd**

Mrs Judith Blythe, 1 Bay Horse  
Cottage, Melmerby, Ripon, North  
Yorkshire HG4 5HA. Tel: 01765  
640319/01765 640339  
T, t

**0487 Spen Valley MCC**

Mr Stephen Smithies, 23 The  
Gardens, Heath Road, Halifax, West  
Yorkshire HX1 2PL. Tel: 01422  
344139  
stevesmithies@outlook.com  
www.spenvalleymcc.com  
T, t

**0491 West Leeds MC Ltd**

Mr Mark Chippendale, Hillthorpe  
Road, Pudsey, LS28 8NB. Tel: 07976  
271967  
mark.j.chippendale@gmail.com  
www.westleeds.co.uk  
T, t

**0492 Wetherby & DMC Ltd**

Mrs Margaret Myers, The  
Bungalow, Low Lane, Darley,  
Harrogate  
HG3 2QN. Tel: 01423 781539  
margaretmyers@btinternet.com  
T, t

**0493 Yeadon – Guiseley & DMC Ltd**

Mrs W. Yeadon, 169 High Street,  
Boston Spa, Wetherby, LS23 6BH. Tel:  
01937 541042.  
yeadonguiseley@gmail.com  
www.yeadon-guiseleytrials.co.uk  
t

**0496 Yorkshire Classic MCC Ltd**

Mr Barry Pickard, 27 Grafton Road,  
Keighley, BD21 1LG. Tel: 01535 680203  
barrypickard@blueyonder.co.uk  
T

**0495 Yorkshire Enduro Club**

Mr N Marriott, Acorn Cottage, 2 Red  
Beck Cottages, Horsforth, Leeds, LS18  
3EQ. Tel: 0113 250 9639  
slyness@aol.com  
www.enduroneec.org.uk  
E

**21 SCOTTISH AUTO CYCLE UNION**

**Office Manager**

Mr Charles Mackenzie

**Admin Officer**

Miss Stella Clusker, 28 West Main Street,  
Uphall, West Lothian EH52 5DW. Tel: 01506  
858354 office@sacu.co.uk www.sacu.co.uk

**Chairman**

Maj A Mack MBE, 6 The Pleasance,  
Aberlady, East Lothian, EH32 0RG. Tel:  
07584 750941

**Treasurer**

Mr A McNaughton, 12 Kirkintilloch Road,  
Bishopbriggs, G64 2AX. Tel: 0141 772  
5924

**Secretary**

Mr Donald Young. Tel: 0781 7336622

**Acting President**

Mr Dave Paton. Tel: 0131 448 0218

**Child Protection Officer**

TBC

**Road Race Recorder**

Diana Dyce, 10 Garleton Drive,  
Haddington EH41 3BL. Tel: 01620  
825488 diana.dyce@gmail.com

**Trials Recorder**

Bill Ross, b.ross@hydromax.com

**Enduro Recorder**

Mr Charles Mackenzie. Tel: 0131 443 4275 charlie@scottishenduros.co.uk  
**ACU/SACU Benevolent Fund Officer**  
 Charles Mackenzie c/o 28 West Main Street, Uphall, West Lothian, EH52 5DW.  
 Tel: 01506 858354 office@sacu.co.uk

**Bob MacGregor Motorcycle Club**

Mrs Karen Lafferty, Lagan Main Street, Killin, KK21 8UT  
 bobmacgregormemorialtrial@hotmail.com

**Bon Accord MCC**

Mrs Diane Stuart, 3 Woodview Place, Stonehaven AB39 2TD. Tel: 01569 763025

**Dalmellington MCC**

Heather Anderson, 4 Gateside Cottages, Sanquhar, Dumfriesshire DG4 6JP.  
 Tel: 01659 50137 hqueenie4@sky.com

**DirtBike Evolution**

Natalie Currie. Tel: 07596 367669  
 dirtbikeevolution@btinternet.com

**Drumclog MotoParc**

Janice Johnston. Tel: 078333 26660  
 1960janj@gmail.com

**Dunfermline & District MCC**

Kirsten Pennycock, 1 Lochtyside Cottages, Thornton, Fife, KY1 4DE. Tel: 07882 671887

**East Lothian Motorcycle Club**

Mrs Margaret Mack, 6 The Pleasance, Aberlady, East Lothian, EH32 0RG.  
 Tel: 079440 27930  
 stuartnumber@live.com

**East Lothian Road & Trail Club**

Ms. Caroline Thomson. Tel: 07900 361876  
 carolinethomsonlxii@gmail.com

**Ecosse-XC**

James Dods. Tel: 07876 616977  
 jdods@hotmail.co.uk

**Edinburgh & District MC Ltd**

Adrienne Whitham  
 secretaryedmc@gmail.com

**Edinburgh St. George MC**

Ms. C. Dalling, Newland Cottage, Newlandrigg, Gorebridge, Midlothian EH23 4NS. Tel: 01875 820349  
 creenadalling@gmail.com

**Elgin Endurance Club**

Contact SACU Office office@sacu.co.uk  
 www.elginenduranceclub.com

**Galloway MCC**

Mr Wullie Brown. Tel: 07740 645103 wulliebroon@tiscali.co.uk

**Hawick & Borders MCC**

Mr James Steel, Douglas Cottage, Ancrum, Jedburgh, TD8 6XH. Tel: 01835 830422  
 jimmiesteel@hotmail.com

**Highland Enduro Club**

Mr Craig Mackay,  
 craigwmackay@hotmail.com

**Inverness & District MCC**

Mr John Moffat, 43 Oakdene Court, Culloden, Inverness, IV2 7XL.  
 Tel: 07790 457479 idmcc@oulook.com  
 www.idmcc.co.uk

**Kingdom Off Road Motorcycle Club**

Mr David Paton. Tel: 07921 857283  
 davidpaton70@hotmail.co.uk

**Kinlochleven MCC**

Lorna Dougan. Tel: 07969 338 219,  
 lornadougan@gmail.com

**Kirkcaldy & District MC Ltd**

Mr Jake Drummond, 7 Main Street, Coaltown of Wemyss, Fife, KY1 4NT. Tel: 07473 174449  
 unionmills@virginmedia.com

**Knockhill Motorsports Club Ltd**

Ms Gemma Hobbs, Knockhill Racing Circuit, Dunfermline, Fife KY12 9TF. Tel: 01383 723337  
 gemma@knockhill.co.uk  
 www.club.knockhill.com

**Lanarkshire MCC Ltd**

Mr Malcolm Marshall,  
 marshallmm10@gmail.com  
 www.lmcc.co.uk

**Lochaber & District MC**

Mr C Allison, The Croft, Stronaba, Spean Bridge, Fort William, PH34 4DX. Tel: 0746 9939 284  
 idmcc@outlook.com

**Loch Lomond MCC**

Mr Ian Middleton, 34 Hazel Avenue, Bearsden, Glasgow G61 2HF. Tel: 0141 585 0039 i.middleton@ntlworld.com

**Melville MC (Scot) Ltd**

Diana Dyce, diana.dyce@gmail.com

**Mid Argyll Motocross Club**

Mr Stewart Campbell, Barr Nan Croabh, Kilmichael Glassary, Lochgilphead, Argyll PA31 8QD. Tel: 01546 606852  
 Campbell.5@btinternet.com

**Moto 316**

Stuart Flockhart. Tel: 07841 473009  
stuart@flockhartmx.com

**Perth & District MC**

Mrs Jean Paterson, 1 Strathearn  
Terrace, Crieff, Perthshire PH7 3DT.  
Tel: 01764 654774  
jeanpaterson.pdmc@gmail.com  
www.perthanddistrictmotorclub.co.uk

**Quad Racing Scotland**

Mrs Ann Wood, Haildean Mill, Melrose  
TD6 9DW ann@scottsvieview.co.uk

**Rhins MCC**

Mrs Ann Slavin, Inch Cottage, Castle  
Kennedy, Stranraer DG9 8RU. Tel:  
01776 705684 annslavin7@aol.com

**Scottish Borders Enduro Club**

Andy Thomson, Mob: 07774 470002,  
pamela@quarrybankgarage.co.uk

**Scottish Classic Racing MCC**

Mrs Agnes Cadger, Cronk-Ny-  
Mona, Caddell Farm,  
Saltcoats KA21 6NE. Tel:  
01294 833320  
agnescadger@tiscali.co.uk

**Scottish Sidecar Racing Club**

Mr Murray McKay, 24 Cameron  
Crescent, Kippen, Stirling FK8 3EH. Tel:  
07713 689038  
murray.mckay@hotmail.co.uk

**Scottish Vintage Racing Club**

Mr Andrew Johnstone, 32 Regent  
Place, Edinburgh EH7 5BG. Tel: 0131  
6612290  
andrewjohnstone.13@gmail.com

**Stevenson & District MCC**

Mr G Crawford, 32 Moorburn Road,  
Largs, KA30 9HX. Tel: 01475 689586  
graeme.crawford@sportscotland.org.uk

**VMCC Central Scottish Section (CSS)**

Mr Arthur Merchant, 56 Carlogie  
Road, Carnoustie, Angus DD7 6EY. Tel:  
01241 852369

**VMCC Stirling Castle Section (SCS)**

Dr Stuart Wilson, 10 Braeval,  
Aberfoyle, FK8 3UY. Tel: 07731  
501413  
stuartbwilson3@gmail.com  
www.stirlingcastlevmcc.co.uk

**ASSOCIATE MEMBER CLUBS OF  
SCOTTISH AUTO CYCLE UNION**

**I-Moto X**

Miss Gemma McColl,  
gemma@i-touches-  
imotox.com

**Rural & Urban Training Scheme**

Mr Iain Bell, Former Central  
Workshops, Scottish Mining Museum,  
Newtongrange, Midlothian EH22 4QN.  
Tel: 0131 6635736 or 07577 293858  
or Iain Bell iainb@ruts.co.uk

**Scottish Motorcycle Marshals Association**

Mr Bob Davies. Tel: 07852 461696  
smileybob@sky.com  
www.imarshall.co.uk

# Timekeepers & timing equipment

## **AUTHORITY**

The ACU appoints all grades of timekeeper. Persons operating timing equipment to an accuracy of greater than 1 second must be licensed.

## **DUTIES**

Each timekeeper is responsible for the authenticity of the times taken and the results issued, substantiated by having the correct licence for the grade of event and by using the appropriate correct identifiable equipment for the type and grade of the event.

Timekeepers are categorised as follows:

**FIM TIMEKEEPERS.** Who may take charge of the timing of any event as licensed by the FIM.

They are particularly appointed to take charge of the timing at events counting towards a World Championship or FIM title and at World Record attempts.

**GROUP 1 TIMEKEEPERS.** Chief timekeeper for National or International meetings.

## **DUTIES AND RESPONSIBILITIES OF A GROUP 1 TIMEKEEPER**

In order to achieve the grade of Group 1 timekeeper, the applicant must have served at and taken charge of at least ten events over two consecutive seasons under the supervision of senior timekeepers. At least two of those events will be subject to the appraisal of an approved mentor, at one venue known to the applicant and one nominated venue.

Individually, all Grade 1 timekeepers may be subject to appraisal and interview by at least one senior timekeeper nominated by the ACU.

Appointments to International grade remain the sole responsibility of the ACU.

In exceptional circumstances the timescales quoted above may be altered after reference to the respective organisers, Chief timekeepers and/or the ACU.

The ACU reserves the right to amend and change the grades of all timekeepers. The applicant will be appraised in accordance with the following criteria:

## **PLANNING**

The timekeeper will demonstrate an ability to plan the equipment requirement for the event. He/she will ensure that the needs of the organisers are met as follows:

- The timing equipment selected for the event is appropriate and matches the requirements of the organisers.
- The timing equipment selected has the correct and valid certificate of accuracy.
- The beams, cabling and associated equipment are compatible with the timers.
- The results equipment is appropriate for the service required, and if electronically linked to the timing equipment, the two are compatible.
- The backup equipment is appropriate for the event.
- The timer and associated equipment is checked for readiness for use.

## **PLANNING THE PERSONNEL**

- The licence grades and competencies of the personnel are appropriate for the event.
- The number of personnel is adequate for the event.
- All personnel are informed of their duties in adequate time.
- Transport arrangements, accommodation and arrival times are clear and appropriate.

The timekeeper will be able to identify risks in the planning and deal with any contingencies.

## **ORGANISATION AND MANAGEMENT**

- The range of duties needed for the event is identified
- All timing service personnel sign the ACU disclaimer.
- Duties are allocated according to the competencies of individuals.
- Duties and requirements are explained and understood by all team members.
- Appropriate lines of communication between the timing team and the organisers are identified, agreed and established.
- Prior to and throughout the event risks are identified and dealt with efficiently and effectively.

- All team members are treated in a courteous manner.
- Identify risks in the above and deal with any contingencies.

### **COMMUNICATION WITH OFFICIALS, COMPETITORS, COORDINATORS AND OTHER RELEVANT PERSONS**

- The roles, responsibilities and identities of the officials and other event personnel are understood by the timing team.
- All persons are dealt with in a courteous and polite manner.
- All requests for information or services required from the team are assigned to the appropriate personnel to answer or provide.
- Such requests are dealt with in a clear and concise manner without undue delay.
- Identify risks in the above and deal with any contingencies.

### **IDENTIFICATION AND DEVELOPMENT OF TIMING PERSONNEL NEEDS**

- The competencies and abilities of the timekeepers are identified.
- Appropriate training programmes are identified to match individual requirements.

**GROUP 2 TIMEKEEPERS.** Take charge of events up to Club level.

**GROUP 3 TIMEKEEPERS.** Assistant to the Chief timekeeper at events.

**GROUP 4 TIMEKEEPERS.** Trainee, they are encouraged to assist more senior timekeepers.

**RACE RECORDERS.** Assist the timekeeper by recording the number of laps and finishing order including retirements of competitors at a race event.

The differing type of events licensed by the ACU means that the organising club must identify an event's timing needs, with the Chief Timekeeper.

### **TIMEKEEPER'S EXPENSES**

Expenses are subject to agreement between the organising Club and the Chief Timekeeper prior to the event.

### **TIMEKEEPING SUB PANEL**

Mr M. Corfe – Chairman

Mr. R. Humphrey Mr G. Lond Mr

A. Smith

Mr S. Taylor

Mr J. A. Ward

### **TIMEKEEPING EQUIPMENT TESTERS**

Certification of equipment may be carried out by the following. A fee will be charged, for details please contact those listed direct:

**T. Saunders**, 48 Broadlands Drive, Malvern, Worcester WR14 1PW. Tel: 01684 894884/01684 561966.

### **FIM TIMEKEEPERS**

For a list of current FIM Timekeepers please contact the ACU head office on 01788 566405.

# Technical officials

## TECHNICAL OFFICIAL GRADING

1 INTERNATIONAL TECHNICAL STEWARD

2 SENIOR TECHNICAL OFFICIAL

3 TECHNICAL OFFICIAL

Also: **Technical Assistant(s)** acts in a supportive capacity to the Technical Team. May be appointed by the Senior Technical Official

for the duration of an event, at any level of competition. Working under strict supervision.

## TECHNICAL OFFICIAL

Authorised by the Permit Issuing Authority to form part of a Technical Control Team, applicants should have knowledge of motorcycle engineering practice, be familiar with the Technical Rules in the current ACU Handbook and the National Sporting Code and have attended a suitable training seminar. They may officiate at any discipline. They may take charge of a Closed to Club or Restricted meeting at disciplines for which they are trained, other than Road Racing related events. They must attend a training course every 3 years, which may be held on a regional basis. Minimum age 18 years.

## UpGRADING TO SENIOR TECHNICAL OFFICIAL

The applicant must be able to demonstrate a need to upgrade (i.e. will be taking charge of a meeting within the following 12 months). The applicant should have assisted at a minimum of ten meetings in two years and attended a National Technical Official's Seminar as a Technical Official at ACU House, Rugby. Questions on relevant ACU and FIM Rules will be asked. Reference to handbooks will be permitted. An application for upgrading must be supported by the applicant's service record and recommendations as to suitability from two Senior Technical Officials. Due account will be taken of any discipline specialisation.

The Technical Panel will consider fast track upgrade to Senior Technical Official status for candidates who are Chartered Engineers or have equal experience.

## SENIOR TECHNICAL OFFICIAL

Authorised by the Permit Issuing Authority to

take charge of the Technical Control Team at events of National status and below, may also assist at higher status and take charge at lower status events. They are able to officiate at all disciplines or at disciplines as licensed. Persons holding this licence must attend a training course/seminar at ACU House, Rugby every 3 years.

This is the minimum qualification required to take charge at a road race related event.

## UpGRADING TO INTERNATIONAL TECHNICAL STEWARD (FIM)

The applicant must have attended Technical Steward Seminars, passed the FIM Examination and have attained a three year qualification.

Must be an authorised ACU Measurer and Sound Inspector, and have demonstrated an ability to organise and control the Technical Control Team as an effective Manager, be able to report fully to an International Jury or Clerk of the Course and have an above average knowledge of General and Technical Regulations and of motorcycle engineering practice.

Must have been recommended by the Clerk of the Course at ten National meetings while acting as Senior Technical Official and by the International Technical Steward at five International meetings while acting as Deputy to the Chief Technical Official.

## INTERNATIONAL TECHNICAL STEWARD (FIM)

May take charge of the Technical Control Team at all International events and may also take charge or be a Team Member at any status event. They are by definition capable of officiating at all disciplines and at all levels.

## APPLICATIONS FOR RENEWAL OR UpGRADING

Shall be made to the Secretary of the ACU Technical Panel by 1st October each year. Applications must be accompanied by a recent passport photograph and the applicants service record. Downgrading or withholding of a Technical Official's licence may occur due to adverse reports, lack of Technical Duties in any

one season or non attendances at a National Technical Officials Seminar within the last 3 years. All regrading will be at the absolute discretion of the Technical Panel.

### **SOUND LEVEL TESTING**

Sound Inspectors are licensed by the ACU.

### **SOUND INSPECTORS**

Will be considered "judges of fact" with regard to sound level test results and will report to the Clerk of the Course accordingly. Clerks of the Course should take all necessary action on being notified of excessive noise by a Sound Inspector.

# Sound level control

For 2020 two sound test methods will be employed.

- 1 The existing static RPM test
- 2 The FIM 2 Metre Max test.

Both tests are internationally approved.

## STATIC TEST METHOD

The sound level meter microphone to be placed 500mm from the exhaust pipe end, at an angle of 45 degrees measured from the exhaust centre line as near as possible to the height of the exhaust end, at least 20cm above the ground. During a sound level test, machines not equipped with a gear box neutral must be placed on a stand.

The driver shall keep his engine running out of gear and shall increase the engine speed until it reaches the specified RPM. Measurements must be taken when the specified RPM level is reached. The RPM depends upon the mean piston speed corresponding to the stroke of the engine (see the stroke/RPM table).

## 2 METRE MAX METHOD

The set up of the sound meter and the motorcycle.

The sound levels will be measured with the sound meter/microphone fixed on a tripod, in the horizontal position, at the rear of the motorcycle.

The sound meter will be positioned at a distance of 2 metres behind the motorcycle, with an angle of 45 degrees away from the centerline, on the exhaust side and at a height of 1.35m above the ground. The 2m distance is measured from the point where the centre of the rear tyre touches the ground. The throttle is opened to maximum for no more than 1 second or before the rev limiter is reached.

It is preferred to make the tests on a soft ground, not reverberating, i.e grass or fine gravel.

The test should only be carried out after engines have been "warmed up" to operating temperature.

The ambient sound level must remain lower than 95-100 dBA.

There is no tolerance for temperature.

Whichever test method is in use temporary silencers, bypass pipes or the inclusion of temporary parts to achieve the silencing requirements are prohibited.

## FIM & ACU MAXIMUM SOUND LEVELS

See current Standing Regulations

## ROAD RACING AND TT SEE ROAD RACE STANDING REGULATIONS

No change to Sound tests, the existing Static RPM test will be used.

## MOTOCROSS

Two tests will be in operation.

- 1 The Static test method – For Twinshock and Evo classes only.
- 2 The FIM 2 Metre Max Test – For machines post 2011.

## SOLO

- For machines 2013 and onwards – maximum sound limit 112dB/A (+2 dB/A before each race, +3 dB/A after the race) tested using the 2 Metre Max method. Type 1 and Type 2 meters.
- For 2010-2012 machines – maximum sound limit 115 dB/A (+2 dB/A before each race, +3 dB/A after the race) tested using the 2 Metre Max method. A further review to be made at the end of 2020.

## SIDECARS

Maximum sound limit for 2 stroke engines at 112 dB/A (+2 dB/A before the race, +3 dB/A after the race). For 4 stroke engines at 115 dB/A (+2 dB/A before the race, +3 dB/A after the race) tested using the 2 Meter Max method.

A further review to be made at the end of 2020.

## qUADS

Maximum sound limit 112 dB/A (+2 dB/A type 1 & type 2 meters before each race) (+3 dB/A type 1 & type 2 meters after each race) tested using the 2 Metre Max method.

A further review to be made at the end of 2020.

## PROCEDURE

All machines shall be sound tested using the 2 Metre Max method, the exceptions being Twinshock and Evo classes. The static test will prevail with a test limit of 96 dBA for 2 strokes and 94 dBA for 4 strokes, using the fixed RPM according to the list below, with the exception of the 500cc class.

|                        |         |
|------------------------|---------|
| Up to 85cc             | 8,000rp |
| m                      |         |
| Over 85cc up to 125cc  | 7,000rp |
| m                      |         |
| Over 125cc up to 145cc | 6,500rp |
| m                      |         |
| Over 145cc up to 250cc | 5,000rp |
| m                      |         |
| Over 250cc up to 500cc | 4,500rp |
| m                      |         |
| Over 500cc             | 4,000rp |
| m                      |         |

There is no 2 stroke/4 stroke rev differential below 500cc. Due to the influence of temperatures on sound tests, all figures are correct at 20°C. For tests taken at temperatures below 10°C there will be a + 1 dBA tolerance. For tests below 0°C, a + 2 dBA tolerance.

There will be a + 2 dBA tolerance allowed for post race sound tests.

## MACHINES POST 2011

The FIM 2 Metre Max Test Method will be enforced as previously detailed.

The maximum sound limit accepted:

115 dBA-+ 1 dBA post race.

A sound level of 81 dBA at 100 metres during racing should be attained.

## TRIALS & ENDURO

### TRIALS

Only the 2 Metre Max test method will be used as previously detailed.

The maximum sound limit accepted will be 100dBA before the Start (+2 dBA during or after the event).

### ENDURO

Only the 2 Metre Max test method will be used as previously detailed.

The maximum sound limit accepted will be 112 dBA before the Start (+2 dBA during or after the event).

## GRASS TRACK, LONG TRACK & BEACH RACE

The FIM 2 Metre Max test will be utilised as previously detailed and directed below.

### CLASSES

#### 500cc Solo and Sidecar classes

Machines to be fitted with the 2010 FIM homologated silencer. Ref TRS 2010.

Any machine using an alternative silencer will be subject to Sound Control using the FIM 2 Metre Max test method.

#### 250cc and 350cc Solo classes

Can use the 2005 or later FIM homologated silencer.

Any machine using an alternative silencer will be subject to Sound Control using the 2 Metre Max method.

#### Pre 75 and Upright Solos classes

As for 250cc and 350cc classes as detailed above.

#### 1000cc Sidecar class

Silencer construction is free.

Machines will be subject to sound control using a "Ride By" method with a maximum sound level of 85 dBA.

If a rider disputes the results of the "Ride By" test the machine will be tested using the "2 Metre Max" method, see the Grass Track Rules 4.14.

### 2 METRE MAX TEST

The maximum sound limit accepted will be 115 dBA (+2 dB/A before the race, +3 dB/A after the race).

A SOUND LIMIT of 81 dBA at 100 metres.

## SPEEDWAY

Maximum sound level using the 2M Max Test, at 11,000rpm. 112dBA other than machines using FIM 2015 Homologated Silencers.

## GENERAL

### STATIC RPM TEST

The ambient sound level within a 5 metre radius from the machine being tested should be at least 10 dBA below the maximum level permitted for the discipline.

### FIM 2 METRE MAX TEST

The ambient sound level within a radius of 10 metres of the machine being tested should not exceed 100 dBA.

**SOUND METERS**

Sound level meter minimum standard for enforcement are IEC 651 IEC 60651 or IEC 61672 Type 2.

**SOUND CONTROL – RpM FIGURES – Application**

13metres/sec – TWO STROKES i.e. Road Racing where applicable.

11 metres/sec – FOUR STROKES i.e. Road Racing where applicable and ALL Trials and Enduro machines (two and four stroke).

| Stroke in mm | Mean Piston Speed 13m/sec | Mean Piston Speed 11m/sec | Stroke in mm | Mean Piston Speed 13m/sec | Mean Piston Speed 11m/sec |
|--------------|---------------------------|---------------------------|--------------|---------------------------|---------------------------|
| 30           | 13000                     | 11000                     | 66           | 5909                      | 5000                      |
| 31           | 12580                     | 10645                     | 67           | 5820                      | 4925                      |
| 32           | 12187                     | 10313                     | 68           | 5735                      | 4853                      |
| 33           | 11818                     | 10000                     | 69           | 5652                      | 4783                      |
| 34           | 11470                     | 9706                      | 70           | 5571                      | 4714                      |
| 35           | 11142                     | 9429                      | 71           | 5492                      | 4648                      |
| 36           | 10833                     | 9167                      | 72           | 5416                      | 4583                      |
| 37           | 10540                     | 8919                      | 73           | 5342                      | 4521                      |
| 38           | 10263                     | 8684                      | 74           | 5270                      | 4459                      |
| 39           | 10000                     | 8462                      | 75           | 5200                      | 4400                      |
| 40           | 9750                      | 8250                      | 76           | 5132                      | 4342                      |
| 41           | 9512                      | 8049                      | 77           | 5065                      | 4286                      |
| 42           | 9285                      | 7857                      | 78           | 5000                      | 4231                      |
| 43           | 9069                      | 7674                      | 79           | 4937                      | 4177                      |
| 44           | 8863                      | 7500                      | 80           | 4875                      | 4125                      |
| 45           | 8666                      | 7333                      | 81           | 4815                      | 4074                      |
| 46           | 8478                      | 7174                      | 82           | 4756                      | 4024                      |
| 47           | 8297                      | 7021                      | 83           | 4699                      | 3976                      |
| 48           | 8125                      | 6875                      | 84           | 4643                      | 3929                      |
| 49           | 7959                      | 6735                      | 85           | 4588                      | 3882                      |
| 50           | 7800                      | 6600                      | 86           | 4535                      | 3837                      |
| 51           | 7647                      | 6471                      | 87           | 4483                      | 3793                      |
| 52           | 7500                      | 6346                      | 88           | 4432                      | 3750                      |
| 53           | 7358                      | 6226                      | 89           | 4382                      | 3708                      |
| 54           | 7222                      | 6111                      | 90           | 4333                      | 3667                      |
| 55           | 7090                      | 6000                      | 91           | 4286                      | 3626                      |
| 56           | 6964                      | 5893                      | 92           | 4239                      | 3587                      |
| 57           | 6842                      | 5789                      | 93           | 4194                      | 3548                      |
| 58           | 6724                      | 5690                      | 94           | 4149                      | 3510                      |
| 59           | 6610                      | 5593                      | 95           | 4105                      | 3474                      |
| 60           | 6500                      | 5500                      | 96           | 4063                      | 3438                      |
| 61           | 6393                      | 5410                      | 97           | 4021                      | 3402                      |
| 62           | 6290                      | 5323                      | 98           | 3980                      | 3367                      |
| 63           | 6190                      | 5238                      | 99           | 3939                      | 3333                      |
| 64           | 6093                      | 5156                      | 100          | 3900                      | 3300                      |
| 65           | 6000                      | 5077                      |              |                           |                           |

# Fuel regulations – National ACU

## puRPOSE OF REGULATION

The purpose of these Articles is to ensure that the fuel used in competition is unleaded 'pump petrol' as this term is generally understood.

These detailed requirements are intended to achieve this purpose whilst allowing the use of consistent petrols for racing purposes. Any petrol which appears to have been formulated in order to subvert the purpose of this regulation will be deemed to be outside it. Lead replacement petrol (LRP) is not considered to be unleaded petrol.

## FUEL, FUEL/OIL MIXTURES

UNLEADED PETROL as defined by European Committee for Standardisation (CEN), EN 228 (2004) or BS EN 228 (British Standards BS7070) must be used for Road Racing (exceptions in Road Racing rules), Motocross, Trials, Enduro and some classes in Drag Racing, Sprint, and Track Racing. (See individual discipline rules). Unleaded petrol must comply with the ACU specification with the following characteristics:

### For: Road Racing, Trials, Enduro

| Property | Units | Min. | Max.  | Test Method                |
|----------|-------|------|-------|----------------------------|
| RON      |       | 95.0 | 102.0 | ISO 5164                   |
| MON      |       | 85.0 | 90.0  | ISO 5163                   |
| Oxygen   | % m/m |      | 2.7   | ASTM D 5622<br>ASTM D 4815 |
| Nitrogen | % m/m |      | 0.2   | ASTM D 4629                |
| Benzene  | % v/v |      | 1.0   | EN238                      |

### For: Motocross and Track Racing

| Property   | Units | Min. | Max.  | Test Method   |
|--|-------|------|-------|---|
| RON  |       | 95.0 | 102.0 | ISO 5164 or<br>ASTM D2699                           |
| MON  |       | 85.0 | 90.0  | ISO 5163 or<br>ASTM D2700                           |
| Oxygen<br>(includes 10%<br>Ethanol<br>allowance) | % m/m |      | 3.7   | ISO 22854 or<br>EN13132<br>Or elemental<br>analysis |
| Nitrogen   | % m/m |      | 0.2   | ASTM D 4629<br>or ASTM 5762                         |
| Benzene  | % v/v |      | 1.0   | ISO22854 or<br>ASTM D6839<br>or<br>ASTM<br>D5580    |

And other characteristics according to the current ACU specification. Available from the Technical Secretary, ACU, Rugby.  
Any infringement of the fuel specifications will automatically result in the exclusion of the competitor from the entire meeting. The result of the competitors' fuel sample analysis (A or B Sample) more favorable to the competitor will be taken into account.

## AIR

Only ambient air may be mixed with the fuel as an oxidant. Unless otherwise specified in Standing Regulations, fuel additives are not permitted.

## BIO-FUELS

E85 Bio-ethanol pump fuel may be used where specifically allowed by the sporting discipline Committee.

E85 Bio-ethanol fuel is defined by CWA 15293:2005 (automotive fuels, ethanol E85, requirements and test methods) standards and is a road legal, publicly available fuel.

### **SAMpLING – ROAD RACE AND SuPERMOTO**

Fuel samples may be taken, to ensure compliance with the ACU Fuel Regulations at any time or place during the course of an event.

- The Chief Technical Officer with the agreement of the Clerk of the Course may take or supervise the taking of up to 1.5 litres of fuel from any competition machine.
- Containers used must be clean and of a type certified suitable for holding petrol samples.
- Each sample taken must be divided into two and placed in separate 1 litre containers.  
(1 litre approximately in one and 0.5 litre approximately in the other). The containers must be sealed immediately and identified by reference to the machine from which the sample was taken. This information must be entered on a certificate which must certify the date, place and time of taking the sample and the seal numbers of both the 1 litre (the 'A' sample) and 0.5 litre (the 'B' sample) containers.
- Sample 'A' must remain in the control of the Chief Technical Officer for delivery to an ACU approved 'Fuel Test Laboratory'. Sample 'B' must be given to the rider or his authorised representative who must sign the fuel sample certificate, acknowledging receipt.
- Samples taken for routine control must be tested for compliance with at least three of the characteristics listed – A fuel test result will be said to be 'in compliance with' or 'not' in compliance with the characteristics tested for.
- When fuel is tested for any other reason all characteristics listed must be proved.

### **SAMpLING – OFF ROAD DISCIPLINES**

- 1) The ACU appointed Official has the sole responsibility for the management and supervision during the taking of fuel samples.
- 2) The preferred fuel test method in a first step is Gas chromatography or GC Fingerprint method. Gas chromatography (GC) is an analytical technique for separating compounds based primarily on their volatility and polarity. Gas chromatography provides both qualitative and quantitative

information for individual compounds present in a sample. Gas chromatography is widely used for the analysis of fuels. The GC Fingerprint is a comparison between the given reference and the fuel drawn from the competitor's motorcycle. With the fingerprint method any changes in the composition and concentration of the fuel against the reference is detected. The separation is done with a non polar column suitable for fuel analysis. The detection of the components is done with a flame ionisation detector.

- 3) If other test methods are required, fuel samples are transported to the appointed laboratory by an official courier, using the appropriate containers.
- 4) Riders selected for fuel controls are directed with their motorcycles to the inspection area.
- 5) Only new sample bottles are used for the fuel samples.
- 6) The fuel to be tested is transferred directly from the selected fuel tank into three vials (3 small sample containers), marked A, B and C and identified by reference to the motorcycle from which the sample was taken. The bottles are closed, sealed and labelled by the ACU appointed Official.
- 7) The Fuel Sample Declaration form (see 14) is filled out immediately, containing all information as shown on the sample sheet, including the rider's name and race number, date and place of fuel sampling. A responsible team member signs this declaration, after verifying that all the information is correct.
- 8) Samples A and B are given to the appointed laboratory staff, present at the event for analysis or be sent to the respective laboratory by the organiser if no trackside laboratory is available. Sample B will be kept by the laboratory staff as a reserve sample, to be used for a second analysis if required. All samples are accompanied by a copy of the Fuel Sample Declaration form. Costs for the analyses of sample A and B are paid by ACU.
- 9) Sample C is handed over to the ACU, accompanied by a copy of the Fuel Sample Declaration form, for safeguarding incase

- of protests and/or a request for a counter- expertise by the ACU appointed laboratory. Costs for the analyses of sample C are paid by the team concerned.
- 10) As soon as possible after completing the testing, the Fuel Analyst/ACU appointed laboratory will report the results of the fuel sample analyses directly to the ACU appointed Official, with a copy to the rider and the Discipline Committee.
  - 11) In the case of non-conformity of the fuel, the ACU appointed Official must notify the results to the Discipline Committee and the rider/team representative concerned. Failure of the sample to conform to the ACU fuel specifications results in the disqualification of the competitor from the entire meeting. The result of the competitor's fuel sample analysis ("A" or "B" sample) more favourable to the competitor is taken into account. Note: The non-conformity of one property (except the Appearance) is sufficient for declaring the non-conformity of the fuel or the mixture.
  - 12) Within 48 hours of the receipt of the notification of the results from the analysis of sample A and/or B, the team must notify the Discipline Committee and the ACU appointed Official if a counter-expertise of sample C is requested.
  - 13) The Discipline Committee takes a decision, immediately following the notification of the results of the final expertise. Any appeal against the decision of the Discipline Committee is heard by the ACU Judicial Panel.
- Have his/her licence suspended for a minimum period of six months of the 'season' March to October inclusive.
  - Be disqualified from the results.
  - Lose any championship points that may have been earned at the meeting.

## FUEL TEST COSTS AND pENALTIES

When following routine testing fuel found to be not in compliance with the ACU/FIM Fuel Regulations the competitor involved will be liable for the relevant testing costs. When fuel is tested as a result of a protest the protest fee must be accompanied by a 'Nominal Testing Charge' of £600 and the losing party will be liable for all the testing costs. In the event of the protest being upheld the 'Nominal Testing Charge' will be returned. Any competitor who fails to provide a fuel sample when requested to, or whose fuel is found to be not in compliance with these regulations will:

# ACU approved protective helmets and visors

The only indication that a helmet is suitable for immediate use in motorcycle sport is the ACU gold sticker firmly affixed, as displayed below.



**GOLD APPROVAL** The minimum standard for Road Racing, Sprints, Drag Racing, Hill Climb and any speed events held wholly or part on bound metalled surfaces.

**YOUTH SPORT:** The choice of helmet type 'full face' (integral) or 'open face' with or without detachable chin guard, is at the discretion of the licence holder AND the parent or legal guardian of the licence holder. Great care must always be exercised in choosing a full face helmet for a young person, too large a size must not be selected in order to ease head entry or to allow for head growth. Packing must not be used to improve the fit of a helmet too large in original size.

**TRIALS:** Trials riders must wear a suitable road legal helmet.

It is considered that any person selling a helmet for competition use as "ACU Approved" without an approval sticker firmly affixed is making a false trade description.

## EXEMPTION

A rider or passenger from another Country holding a licence endorsed by his/her FMN and carrying proof of insurance issued by his/ her FMN, may wear a helmet without an ACU Approval sticker but complying with FIM Art. 01.67 (displaying a recognised International Helmet Standard).

## HELMET MODIFICATIONS

Please note that any modification to a helmet structure immediately invalidates ACU approval. Any helmet modified by the cutting, drilling or puncturing of the shell in any way subsequent to its leaving the manufacturer, will be rejected at technical inspection and the ACU approval sticker will be removed.

## HELMET PAINTING

Painting of helmets of laminated composite construction (glass fibre, Kevlar etc.) is permitted. However, parts bonded on, such as the visor aperture surround or the energy absorbing lining must **not** be removed even by professional customisers. The removal of the visor pivots, vents and controls should only be done if attached by screws etc. "sprung in parts" should be carefully masked around before painting, as bonded items. Moulded plastic helmets of polycarbonate, ABS etc must **not** be painted.

Vinyl wraps as customisation of helmets is permitted in a similar manner to painting. Competitors should make sure the adhesive used is compatible with the helmet material.

## HELMET SECURITY

Many helmets have a type of buckle (Double 'D' Ring or Sliding Bar) requiring strap tension to maintain security. Riders should be aware that strap slip can occur through this type of buckle even on new helmets, be sure to maintain some strap tension at all times.

Even during the relatively short period of a race, strap slip can be sufficient to increase the risk of helmet loss in the event of an accident. It can be minimised by securing the flapping strap end by some means such as a rubber band.

## HELMET PROJECTIONS

(Fins, stabilisers, cameras etc.) Attachments to the shell surface exceeding

20mm height are not permitted in Road Racing.

## VISORS/GOGGLES

For Road Racing, visors to the highest British Standards Institution grade of impact and abrasion resistance are recommended.

## TECHNICAL INSPECTION OF HELMETS

Helmets are examined at technical inspection in order to assess wear and tear, general deterioration and to ensure that an ACU Approval sticker is displayed.

The Senior Technical Officer of an event has the power to impound for the day, any helmet he considers is not in a fit condition to be used. He is authorised to remove the ACU approval sticker, which remains the property of the Auto Cycle Union. The helmet may be submitted for a second opinion to the Technical Secretary, but in any case may not be used without being re-checked.

Competitors with long hair – Long hair must be contained within the helmet or clothing.

## MOULDED pLASTIC HELMETS

Many helmets with moulded plastic shells of thermoplastic material meet with ACU requirements and bear the Union's mark of approval. However, it must be stressed that helmets manufactured from this material may be seriously damaged by substances such as petrol, paint, adhesives, cleaning agents and decorative stickers.

## TEN FITTING TESTS FOR HELMETS

1. Obtain correct size by measuring the circumference of the head immediately above the eyes in cm.
2. Check there is no side to side movement.
3. Tighten strap securely.
4. With head forward attempt to pull up back of helmet to ensure helmet cannot be removed in this way.
5. Check ability to see clearly over shoulder.
6. Make sure nothing impedes your breathing in the helmet and never cover nose or mouth.
7. Never wind scarf around neck so that air is stopped from entering the helmet. Never wear a scarf under the retention strap.
8. Ensure that visor can be opened with one gloved hand.

9. Satisfy yourself that the back of your helmet is designed to protect your neck.
10. Always buy the best you can afford.

Make sure that the helmet has an ACU Approval Sticker affixed.

**Never buy from mail-order** unless you are satisfied with the above tests.

Do not hesitate to return the helmet unused if it does not fit you.

## HELMET STAMPING

Manufacturers and importers of helmets may seek approval for their products and a licence to affix relevant Gold or Silver approval stickers to their helmets by providing helmets for the Independent testing in addition to other type approval documentation as part of the approval process. Please contact the Technical Department for further information.

Exceptionally, helmets may be individually approved, (often after painting etc.) They can be mailed for approval and the affixing of a relevant sticker. They should be sent to:

ACU, ACU House, Wood Street, Rugby,  
Warwickshire CV21 2YX. Tel: 01788  
566400 A fee of £15.00 should also be  
enclosed

which covers return post and packing charges.

# Competition Licence/Trials Registration

A Competition Licence (or Registration in the case of Trials) is required by every rider and passenger participating in any competition held under the National Sporting Code of the ACU.

It is the responsibility of the competitor, or in the case of minors the parent or legal guardian, to ensure that their licence is valid and issued for the correct class. The issuing of a licence does not guarantee an entry into, or acceptance into, any competition. All licences are valid from 1 January to 31 December of the year of issue. Licence fees are non-refundable.

Duplicate ACU licences can be obtained on request at a cost of £5.00. Duplicate FIM/FIME licences can be obtained through the ACU at the appropriate fee.

## One event licences

A One Event licence grants all the benefits of an annual licence for the duration of one named event only.

The Supplementary Regulations for the event will state whether this type of licence can be used.

One Event Licences are valid only for adult and youth riders in the undermentioned events:

- i) Motocross, Supermoto and Enduro events up to and including National Status.
- ii) Grass Track, Sprint, Drag and Hillclimb events below National Status.

**Note:** One Event Licences are not issued for Road Race events.

For competitors who have not previously held an ACU competition licence or for those competitors who have not held an ACU competition licence for a period of three years, a one event licence may be submitted with an application for an ACU competition licence to receive a £10.00 credit on the purchase of an

ACU competition licence within six months of the purchase of the one event licence in any calendar year period. The credit cannot be carried over from one year to the next.

It should be noted that only one One Event Licence can be used to offset the cost of an annual ACU competition licence. It is the overall responsibility of the Clerk of the Course to ensure that all One Event Licence counterfoils are returned to ACU Head Office within 14 days of the event being completed. Although it is recognised this task may be delegated, the responsibility for ensuring this happens remains with the Clerk of the Course.

## One event trials licences

To encourage non-ACU Trials Registered Riders to attend ACU Trials events, One Event Trials Registrations are now available from ACU

Head Office. Riders taking out one event Trials licences will hopefully join an ACU Club, take out a full Trials Registration and become an ACU Trials Registered Rider.

The cost of the One Event Trials Registration is £3.00. The One Event Trials Registrations are available in books of ten, ie. £30.00 for a book. It should be noted by Organisers that the One Event Trials Registrations won't be available for purchase individually – only in books of ten. Organising Clubs are to pay for the books at the point of purchase, ie. there is no credit facility. Once the books are sold, the Club keep the money to recoup the expenditure they outlaid at the point of purchase.

To summarise – The books themselves consist of ten one event Trials Registration forms. There are no counterfoil or copies of the Registration forms – just ten Registrations. The Club buys the book in advance for £30.00, sells the Registrations at £3.00 each and keeps the money to reimburse their initial outlay. There is nothing to send back to ACU Head Office, no money and no counterfoils of the Registrations sold.

# Associate membership

Associate Membership is available to any individual who does not hold a current

Competition Licence/Registration. The annual fee of £10.00 allows the individual to enjoy a range of benefits and discounts that have been secured by the ACU for its members.

Benefits include significant discounts on a range of motorcycle related products as well as travel and accommodation. To view an up to date list of benefits please visit the ACU website.

# ACU Benevolent Fund

## ADMINISTRATIVE COMMITTEE

For contact details please refer to the Committees and Panels section.

**R. Hanks** (Chairman)

**Mrs M. Carter JP** (Treasurer)

**Pattison Mrs J. Macphee**

**Mr C.**

**Mrs W. Evans**

**MBE**

**Mr D Porter**

**Mrs L Francis**

**Mr E Nelson**

**Trustees:** Mrs M. Carter JP, Mrs W. Evans MBE,

Mrs L Francis, R. Hanks, Mrs J. Macphee,

Mr C Pattison.

It is first of all most essential to establish that the ACU Benevolent Fund is not a form of insurance. It is a registered charity that endeavours to give assistance to past and present members of the ACU including their family and dependants who are suffering financial hardship howsoever caused. No one has an automatic right to expect assistance.

Every competitor should be aware that due to the present limitations on accident insurance cover in respect of injuries it is now even more important to consider making alternative arrangements to provide their own personal cover in the event of an injury.

Areas the Ben Fund may be able to assist with is in the initial period when help is needed following an accident or injury prior to any state benefits being made available, also consideration will be given to help with travel costs when someone is hospitalised some distance from home.

Any request for help should be made via your own Benevolent Fund Officer as listed over the page or direct to the Ben Fund Secretary

at the Rugby Office. A standard form will be supplied asking for certain details which should be completed as fully as possible at the time and returned to either your local Ben Fund Officer or the Rugby Office. All requests for assistance received and any information given is completely confidential and will never be divulged to any other person or body.

The Trustees of the Fund will always give very sympathetic consideration to all requests for help. Our funds are however restricted and

rely almost entirely on the generous financial help of our clubs, centres and other supporters, without this we would not be in a position to carry out our work of giving help and support where needed. If the Benevolent Fund has been able to help you in the past why not contact your local club or centre and offer your assistance in helping to raise funds for the future.

The Trustees recognise and appreciate the generous support of the Auto Cycle Union.

During 2019 the Benevolent Fund has seen voluntary donations remain steady for which we are thankful. Requests for help remain high and in relation to the donations were at times only just breaking even. It has been possible to build up a small reserve over the past few years and this reserve is now being used to continue the work of helping those in need. However, reserves do not last forever, we therefore have to request that in order to continue to give help where needed we must find ways of increasing our donations. The ACU Benevolent Fund is not a HIGH PROFILE CHARITY, as our help is restricted to past and present members of the ACU and their families, it is therefore only right that the majority of our income is self generated as it has always been in the past.

To our many Centres, Clubs and general supporters that have been the backbone of our income in the past we give you our most sincere thanks, what we now have to ask is that in order to maintain our level of support to those in need, we need the help of those who have perhaps left it to others in the past. The families of those we help over the years are possibly members of your Centre or your Club please help us to continue helping them.

In the year ending 31st December 2019 the grants will exceed £90,000.

To all our many supporters our sincere thanks for providing us with the means to continue our work.

# **BENEVOLENT FUND OFFICERS**

## **Cheshire & North Wales** Mrs L Francis.

Tel: 0151 336 4940 Mob: 07753

742911

lyn.francis18@gmail.com

## **Cornwall** Chris Tyrrel, Kangan Farm, Criggan,

Bugle, St Austell, PL26 8QX. Tel: 01726

890404 christ6996@hotmail.com

## **Eastern** Debbie Blyth. Tel: 07963 118917

blyths21@hotmail.com

## **East Midlands** Mrs A. Boyle, 126 Uttoxeter

Road, Hill Ridware, Rugeley, Staffordshire

WS15 3QX. Tel: 01543 492212 Mob:

07866 605082

annie126@outlook.com

## **East South Wales** Mr D. Smith, Crosswinds,

13 Julians Close, Gelligar, Caerphilly,

CF82 8DT Tel 01443 556407

## **East Yorks** Mrs E. Race, 20 Broadlands

Drive, East Ayton, Scarborough, North

Yorkshire YO13 9ET. Tel: 01723

863987 erace@hotmail.co.uk

## **Isle of Man** Mrs W. Evans MBE, 3 Mount

View Terrace, Onchan, Isle of Man IM3

1AB. Tel: 01624 621296/07624

433540

acubenfundiom@manx.net

## **Midland** Mr & Mrs G. Daniel, 25 Doidge Rd,

Erdington, Birmingham B23 7SQ. Tel:

0121 350 2601 (Eve) 0121 373 1035

(Day)

gerrydan@blueyonder.co.uk

## **Mid Wales** Mr M. Bates, Nant-yr-Wyn,

Llanbister Road, Landrindod Wells,

Powys LD1 5UP. Tel: 01547 550393

## **Northern** Mr K. Quinn, 7 Arkholme Close,

Carnforth LA5 9XF. Tel: 01524

732089

## **North Eastern** Mr J. A. Guthrie, 9

Hillside Gardens, Sunderland, Tyne

& Wear SR2 9AR. Tel: 0191 522

6260

guthaz@ntlworld.com

## **North Western** Mr Adrian Brown, 20

Albany Drive, Walton Le Dale,

Preston, Lancashire, PR5 4TY. Tel:

07863 557183

adrian@deklanbrown.com

## **South Eastern Centre** Mrs Hazel Collins, 14

Brookside, Calcot, near Reading, RG31

7PJ. Tel: 01189 421534

rhaze@talktalk.net

## **Southern** Mr T. Graves 13 Locksley Road,

Eastleigh, Hampshire, SO50 5DX. Tel:

02380 643503/075868 07927

## **South Midland** Mr D. Porter, 22 Belper Road,

Luton, Beds, LU4 8RG. Tel: 07710

435127

david.porter31@btinternet.com

## **South Western** Mr C. Pattison, 6 Churchfields,

Wincanton, Somerset BA9 9AJ. Tel:

01963 33001

## **Wessex** Mr M. Bracey, 3 Burden

Close, Bradley Stoke, Bristol

BS32 8BL. Tel: 01179

236867/07889 363526

martinjan@talktalk.net

## **Western** Mr Tom Vivian, Blakes Lane,

Guarford, Malvern, WR13 6NZ. Tel:

01684 311585 vivians@themail.co.uk

## **West South Wales** Mr Bryan Puckett, 32

Heol Derwen, Cimla, Neath, SA11

3YS. Tel: 01639 767851

bryan.puckett@btinternet.com

## **Yorkshire** Mrs M. Carter JP, 10 Byeway,

Guiseley, Leeds LS20 8JP. Tel: 01943

878666

mcarterhuntersgap@btinternet.com

## **Scottish ACU** Mr Charles Mackenzie, 28 West

Main street, Uphall, West Lothian, EH52

5DW. Tel: 01506 858354

office@sacu.co.uk

# price List

*Payable to the Auto Cycle Union Ltd.*

## **PERMIT FEES (INC VAT) (ISSUED BY HEAD OFFICE)**

### **INTERNATIONAL**

(excluding FIM Inscription Fee)

|   |         |
|---|---------|
| Speed Events, all Stadium Events and Hare & Hounds Events | £300.00 |
|   | 0       |
| Trials and Enduro   | £75.00  |

### **FIME CONTINENTAL & NATIONAL**

Speed Events, all Stadium Events

### **ALL OTHER PERMITS BELOW FIME CONTINENTAL AND NATIONAL ISSUED BY HEAD OFFICE**

Speed Events, all Stadium Events  
and Hare & Hounds Events

|                               |             |
|-------------------------------|-------------|
| Trials, Enduros, Road Rallies | £50.00      |
| Test Days                     | Contact ACU |
|                               | £50.00      |

### **SOCIAL GATHERING PERMIT**

|   |        |
|---|--------|
|   | £35.00 |
| 0 |        |

### **RECORD ATTEMPTS (HELD IN UK)**

|                 |        |
|-----------------|--------|
| Per Meeting/Day | £35.00 |
| 0               |        |

### **COACHING & PRACTICE**

**PERMITS** Contact ACU office for details

### **BIKE TRIALS**

|   |        |
|---|--------|
|   | £15.00 |
| 0 |        |

### **YOUTH PERMITS**

|  |        |
|--|--------|
| International                                      | £50.00 |
| 0  |        |
| FIME Continental, National and National Restricted | £25.00 |

## **PROTEST FEES**

|  |   |
|--|---|
| International  | Competition £150.00                       |
| 0  | National/Restricted/Closed                |
| Competition £100.00  | Engine Measurement & Fuel Testing charges |
| <i>can be found in discipline regulations and Fuel Regulations within this Handbook.</i> |   |

## **APPEAL FEES**

|   |          |
|---|----------|
| To the Final Tribunal of Appeal               | £5000.00 |
| Competitors first appeal to FTA               | £500.00  |
| Licensed Officials first appeal to FTA        | £500.00  |
| 0   |          |
| To the Auto-Cycle Union                       | £300.00  |
| To the ACU Local Centre                       | £150.00  |
| All other Youth Permits issued by Head Office | £10.00   |

|  |    |
|--|----|
| International Events                                   |    |
| Off Road (Trials, Enduro, Motocross, Track Racing etc) | £1 |
| 50.00 Road Racing                                      | £2 |
| 00.00  |    |

**FINES**

|  |             |
|--|-------------|
| Levied by ACU Court                                | Unli        |
| mitted Levied by National Club, Centre or Stewards | Maximum     |
| £500.00 Levied by Clerk of the CourseMaximum       | £500.00 Non |
| production of licence                              | £10.00      |

|  |                                       |
|--|---------------------------------------|
| Basic Permit Insurance Package                 |                                       |
| 1 day  | £500.00 (only permit element inc VAT) |
| 2 days   | £700.00 (only permit element inc VAT) |
| Practice Day Permit held under Basic Insurance |                                       |
|  | £440.00 (only permit element inc VAT) |

**CLUB AFFILIATION FEES (pER ANNUM)**

|                                      |        |
|--------------------------------------|--------|
| Less than 50 registered members      | £10.0  |
| 0 Between 50–99 registered members   | £20.0  |
| 0 Between 100–199 registered members | £40.00 |
| 200+ registered members              | £50.0  |
| 0                                    |        |

**ADMISSION TICKETS**

|                                |              |
|--------------------------------|--------------|
| per 1000 incl postage per roll | £11.00 + VAT |
|--------------------------------|--------------|

**MARKER TapE**

|                          |                    |
|--------------------------|--------------------|
| Blue logo per roll 500m  | £12 + VAT+ Postage |
| White logo per roll 500m | £10 + VAT+ Postage |

**WARNING NOTICES**

|  |              |
|--|--------------|
| All items plus VAT & Postage                   |              |
|  | Paper Correx |
| Type A ( <i>Motor Sport Can Be Dangerous</i> ) | £2.00 £5.00  |
| Type B ( <i>Prohibited Area</i> )              | £2.00 £5.00  |
| Type C ( <i>Warning Notice</i> )               | £2.00 £3.50  |

# LASU

The ACU's Local Authority Support Unit (LASU) was launched in January 2005 with funding from Motorsport Development UK (MDUK). Its remit is to offer assistance to Local Authorities, Police Forces and other interested parties who are experiencing problems as a result of illegal off road motorcycling.

The main issues facing Local Authorities are the social disruption and safety concerns caused by the inappropriate and often illegal use of motorcycles in public areas. These problems have been exacerbated by the effects of increased popularity for the activity coupled with a lack of provision throughout the country. Local Authorities, Police Forces and communities are faced with two options to deal with the problem:

1. Police the issue away with enforcement
2. Organise well planned provision, with targeted enforcement

The first option, policing the issue, is often

seen as the best solution but has, in the past, simply moved the problem elsewhere, only to see it return to a community over time.

LASU believes that providing a legal and safe place to ride with targeted enforcement is the best solution. By contacting LASU, Local Authorities and Police Forces have access to professional assistance to identify the type of problem, its size, nature and location as well as receiving help to create a workable solution.

For off road problems, LASU can provide assistance with the following issues:

- Feasibility Studies
- Land Access and Planning
- Course and Venue Design
- Insurance
- Environmental Issues
- Noise Monitoring and Testing
- Training of Officials, Marshals and Coaches
- Codes of Best Practice
- Creating Community Projects
- Practice Tracks

The mechanism LASU can deliver is extremely cost effective when compared to costs incurred by Local Authorities and Police Forces in enforcement. In addition, it provides young people with a chance to enjoy their motorcycling

environment, safe from prosecution and bike seizure.

For more information on Off Road Provision, please contact LASU Secretary: Debbie Walmsley. Tel: 01788 566419 dw@acu.org.uk

## 2019 REGISTERED OFF ROAD PROJECTS

- Bromley Beacon Academy, Kent, contact Daniel Matellis. Tel: 07904 590608
- Bridge Centre Project, East Lothian. Tel: 01620 829817
- MX Challenge Project, Dover. Tel: 01304 202244

## 2019 MINI BIKE PROJECTS

- Bikewise Mini Bike Club, Durham, Gary Ward via Debbie Walmsley. Tel: 01788 566419 dw@acu.org.uk
- Gloucestershire Youth Mini Bike Project, contact Mark Jones. Tel: 01452 833227

mark.jones@gloucestershire.pnn.police.uk

# Training Department

The ACU Training Department is responsible for the training of anyone wishing to become an ACU Certified Coach.

The Training Secretary maintains an up to date Register of all ACU Certified Sporting Coaches in all disciplines of motorcycle sport. She also manages the renewal process for coaches and the yearly seminars that all coaches must attend at least once every three years, in order to keep their Certification current.

## COACH TRAINING

The ACU Coach Certification Programme is open to anyone who wishes to coach sporting motorcycle skills.

The ACU Coach Certification Programme delivers training and assessment that is mapped to National Coaching Standards, providing new and existing coaches with the fundamental skills needed in order to pass on their skills and knowledge to other riders.

The ACU has three categories of Coach:

**ACU Club Coach** – for anyone who wishes to coach at club level, on a voluntary basis. Applicants must be competent riders, fully conversant with all appropriate riding skills for the discipline in which they wish to coach. Applicants may be asked to undertake and pass a test of riding competency before coach training commences. Training for this certification is FREE of charge for a member of an affiliated ACU Club (subject to approval from the Club/ Centre) with an annual Coach Certificate fee of £25.

**ACU Project Coach** – for people who coach for Local Authority or Community/ Charitable Motorcycle Projects. Applicants must be competent riders, fully conversant with all appropriate riding skills for the discipline in which they wish to coach. Applicants may be asked to undertake and pass a test of riding competency before coach training commences. A subsidised charge is made for the training of this type of coach and the annual Certificate fee is £35.

**ACU Commercial Coach** – for anyone with background in motorcycle sport who wish to provide coaching for a fee. Applicants

must be able to provide proof of a satisfactory standard of riding ability. A full list of acceptable minimum standards is included in the application paperwork.

Commercial coaches can also coach at Club and Project level. The training of Commercial Coaches is charged at a commercial rate and the annual Certificate fee is £84 including VAT.

All coaches must undergo a DBS check (previously called a Criminal Records Bureau check).

There are 3 levels of ACU coach. Any Coach wishing to progress to Level 2 or 3 should contact the Training Secretary for further information.

Shaun Brown, who has a vast wealth of experience as a Road Race competitor and Coach, has been appointed as the ACU Sports Development Officer and Shaun can be contacted via Debbie Walmsley, the Training Secretary as follows: tel: 01788 566419 email: dw@acu.org.uk.

# LARA

LARA is the motoring organisations' Land Access and Recreation Association and acts as a national forum for the principal groups in countryside motor sport and recreation. LARA does not organise events or act as any sort of governing body, but it does assist its members in a wide range of land access issues: policy, practice and problems. If you want to know more about motor sport and recreation – how to take part, land access issues, planning problems, etc. – then either LARA or one of its member groups probably has the answers you seek.

You can contact LARA at [admin@laragh.org](mailto:admin@laragh.org) on any ACU-related matter involving land use, including planning permission issues, conservation designations, and public rights of way. LARA may not have the answer to all questions, but can usually point you in the direction of somebody who knows.

## THE DRIVERS' & RIDERS' COUNTRYSIDE CODE OF CONDUCT

1. Use only Vehicular Rights of Way – not all green roads have vehicular rights. LARA groups can help with information.
2. Keep to the defined track, and deviate only to pass immovable obstructions. Report obstructions, including low branches and very soft ground, to the highway authority. If the correct route is not obvious on the ground, ask local users, or check the details held at highway authority and local record offices.
3. Travel at a quiet and unobtrusive pace, alone or in small groups. Remember that others seek to get away from bustle.
4. Ensure that you and your vehicle are fully road legal, and obey traffic and LARA signs. Green roads are subject to the same laws as surfaced roads. There is no public right to drive away from a road on common land, moorland, sand dunes, or beach.
5. Pay attention to 'the Four W's'
  - Weather** – Do not travel on green roads when they risk being damaged beyond a point of natural recovery when the weather improves.

**Weight** – Do not use the roads which may be seriously damaged by the wheel pressure of your vehicle. LARA does not support use of heavy vehicles on green roads.

**Width** – Do not use roads which are too narrow for your vehicle. Avoid damage to trees, hedges and boundaries.

**Winches** – Only use when unavoidable.

Always avoid damage to trees, walls, and surface while recovering.

6. Respect the life of the countryside. Be courteous to all other users, and take great care when passing horses. Be prepared to stop your engine if needed. Always fasten gates and take care near livestock.
7. Remember that wildlife faces many threats and green roads can be valuable habitats. Take special care in spring and early summer.

## THE ACU COMPETITIONS NOISE CHARTER

- a) Do ensure that your vehicle complies with the noise limits applicable to the event.
- b) Do not continue competing with a defective or damaged exhaust system. Remember that you will be excluded from an event if you continue in spite of an excessively noisy exhaust.
- c) Do not rev the engine needlessly in service areas, paddock, and start areas, etc.
- d) Do respect official instructions in respect of quiet zones.

## ENVIRONMENTAL POLLUTION

- a) Do ensure that your vehicle is free from leaks of oil and other fluids which may not only present a hazard to yourself and others but also contaminate the countryside.
- b) Do not carelessly spill fluids nor discard used, broken components. Always properly dispose of all waste materials.
- c) Do not drop litter, take it home.

## RESPECT

- a) Always respect officials and their instructions, they are for a purpose and your benefit.
- b) Do not be abusive towards officials this is

bad manners and carries extreme penalties which might shorten your sporting career.

- c) Always respect other users and the public in general, however abusive or obstructive.

Let the officials deal with such problems, and do not make them worse.

### **ACU REGIONAL SPORTING OFFICERS**

**Eddie Jones** 18 Chapel Street, Astwood Bank, Redditch B96 6DA. Tel: 01527 893392/07947 319432

**Anthony Kenny** 250 Point Clear Road, St. Osyth, Clacton on Sea, Essex CO16 8JL. Tel: 01255 820295

**Bryan Puckett** 32 Hoel Derwen, Cimla, Neath, West Glamorgan SA11 3YS. Tel: 01639 767851

**Barry Robinson** 9 Melville Grove, Ilkley, Yorks LS29 8NX. Tel/Fax: 01943 609722

**David Smith** 20 Chedworth Drive, Witney, Oxon OX8 5FS. Tel: 01993 708418 (7-9pm only).

**Cass Edward** 157 Queens Walk, Woodston, Peterborough, PE2 9AJ. Tel: 07933 777209

The ACU Regional Sporting Officers provide a local source of advice and information on all the above and represent both car and motorcycle interests. If you would like to assist the ACU

in its fight to protect the rights of motorsport, by becoming a Regional Officer would you please forward your brief details to the ACU Office. Make no mistake, the full might of the environmental lobby is now being ranged against motorsport. Despite having organised responsible events for nigh-on 100 years our clubs are losing venues hand-over-fist through no fault of their own.

ACU needs more regional officers to help co-ordinate the fight back

# Land Use Advisory Service

Planning, conservation, rights of way, open access and noise are all potential problems which can affect and frequently have affected clubs staging off-road motorcycle sport at local or even national level. As a result, the Land Use Advice Service (LUAS) has been set up to help find satisfactory resolutions.

LUAS will help clubs with problems specific to sites and events. Email or telephone advice will be available when a problem arises, and each issue will be documented as a 'case file' at ACU Headquarters. This is very important as experience shows us that having the 'full story'

- all the correspondence and the site's history
- is crucial to a successful outcome, and once a particular problem is wrapped up, LUAS will look at it to see if there is a learning experience that should be written up as advice for the benefit of other ACU clubs. This is not more paperwork for its own sake: the level of official control and intervention in all aspects of land use goes up and up, and motorcycle sport now, more than ever, has to work within the system.

The ACU has engaged Alan Kind, who also works on planning issues for LARA, as its specialist officer to provide both general and case-specific advice. Clubs with problems can certainly speak directly with Alan, but LUAS has to manage all its communications carefully, so initial contacts should be via Debbie, please. Alan is updating a set of Guidance Notes covering topics which regularly come up, such as 14/28 day rule (concerning the need for planning permission) and how to set about getting local authority authorisation for trials on

public rights of way. Please visit LARA's website [laragb.org](http://laragb.org).

LUAS is here to help the ACU's clubs, but it is not a one-way process – you cannot always ask for, and get, a packaged solution to your problems. Headquarters needs the clubs to work with LUAS so that, in the future, few if any problems arise and motorcycle sport is regarded as a good and welcome neighbour in the countryside.

If you have a problem, or just want to know more about any particular topic, then your first point of contact is Debbie Walmsley at ACU Headquarters (Tel: 01788 566419 or email: [dw@acu.org.uk](mailto:dw@acu.org.uk)).

# The Motor Vehicles (Off Road Events) Regulations 1995

## **DANGEROUS, CARELESS AND INCONSIDERATE RIDING – APPLIES NOT ONLY TO THE PUBLIC HIGHWAY.**

From 1 July 1992, the offences of dangerous, careless and inconsiderate driving of a mechanically propelled vehicle on the road (sections 1, 2 & 3 of the 1998 Road Traffic Act as amended by the RTA 1991) have also applied to a Public Place. This change was driven by the absence of effective legislation to control illegal driving by underage drivers in public places which are not necessarily a public road.

This extension of road traffic law to public places had far reaching consequences for those who take part in or organise events involving motor vehicles in fields, parks or other areas where the general public is admitted either free of charge or on payment of entry fee. Consequently provision was made in the legislation in order that the legislation does not apply to those taking part in 'authorised'

motoring events when driving in a public place other than a road, provided they are driving in accordance with the appropriate authorisation for the event. Consequently, in most instances it is anticipated that ACU licensed riders participating in ACU authorised events will have nothing to fear.

It is not illegal to organise or take part in an unauthorised motoring event in a public place, but drivers and riders should be aware that they are liable for prosecution if in doing so they drive dangerously or carelessly. It should be assumed that what may be regarded as fair competitive riding on a race circuit may be regarded as dangerous or careless in an unauthorised place.

Consequently, any rider who may be attracted to ride in any other events should ensure that the events are authorised in accordance with the Motor Vehicles (Off Road Events) Regulations 1995. The responsibility for ensuring that an event is authorised lies equally with riders and organisers.

The precise definition of 'event' or 'public place' cannot be given. Authorising Bodies have

to consider whether the event requires drivers/ riders to drive/ride dangerously.

## **NAVIGATIONAL SCATTER EVENTS**

The Motor Vehicles (Competition and Trials) Regulations 1969 is specific legislation governing motoring events held on the public highway.

The Road Traffic Act makes it illegal to race or trial of speed on the public highway, unless it is of a sort permitted by the 1969 legislation and authorised in accordance with it. It is legislation which makes it illegal to run a treasure hunt

of more than 12 vehicles, unless a specific authorisation permit is obtained.

The authorisation procedures are quite involved and can be expensive to administer. However, a Navigational Scatter Event is considered to be automatically authorised so long as it conforms to these various conditions:

- Regulations/information sheet should clearly state the type of event, along with an estimate of the mileage likely to be covered.
- The places to be visited must be detailed to the competitors by way of points on a map, or on a list. However, there MUST BE NO REQUIREMENT for the control points to be visited in any specific order.
- Competitors should be given random choice of points to visit, and not be required to visit more than 75% of them.
- The control points should be safely positioned so that there is no danger to either riders or the general public. Paying special attention to traffic speed at, pull-off points, advanced signing, parking, number of riders that may be at any one control point at any time, access to private land, vicinity of house, noise levels, church service times, other events which may be taking place in villages on route at the same time (funerals, carnivals, garden fetes etc.).
- Competitors must be free to visit control points in any order.
- Riders should be obliged to get off their bikes to reach the actual control point.
- No form of timing should be employed

on the public highway sections, although a finish time may be specified providing it gives reasonable and adequate time to visit the required number of control points.

### **pOLICE**

Although there is no requirement to notify the police, it is wise to do so by simply sending the police authority/ies through which your event runs, a copy of a publicity sheet, or event diary, highlighting the date and location of checkpoints, and mark it "for information only".

### **INSURANCE**

Where any part of an event takes place in circumstances where the Road Traffic Act applies, i.e. in a public place, competitors must be covered by their own Motor Insurance Policy. Most organisers understand that if someone is injured or damage is done to property as a result of acting negligently an action for compensation may be brought against them. The ACU will provide a permit and insurance cover to clubs in order that officials and members may be safeguarded against legal liability as much as possible. If organisers don't currently carry cover, then please obtain details of the ACU's Clubs Insurance Scheme and make use of it.

# ACU Environmental Code

## 1. INTRODUCTION

The realisation that society is rapidly destroying natural resources and polluting the environment to meet its own needs has now spread from pressure group thinking to the mainstream. In particular, increasing attention is now being paid to the concept of sustainable development that meets the needs of the present generation, without compromising the ability of future generations, to meet their own needs.

All activities have an impact on the environment, through the resources they use, the processes they undertake, and the waste created. Pressures to change our way of operating are now being brought to bear on all types of sport and recreation.

The governing body of motorcycle sport at both National and International level has two objectives to achieve in developing an Environmental Code.

- i) To ensure that it manages our activities in a way that is sustainable within the environment.
- ii) To put itself in a position where it can demonstrate to Local and National Governments that it is a responsible member of the community, with both the ability and willingness to contribute to the protection of critical aspects of our environment.

## 2. GENERAL PRINCIPLES

- 21 Motorcycle activities fall clearly into three main categories: competitive sport, recreation, and transport.
- 22 Motorcycle sport is a major constituent of the International and National sporting calendars, attracting an ever-increasing audience and producing significant economic benefits. It is a sport that, like most other sports, and human activities in general, creates an impact on the environment.
- 23 Motorcycle riding, as a means of transport or recreation, continues to increase and, therefore, should also be looked at from an environmental point of view.
- 24 The ACU considers it to be of major

importance to develop a coherent environmental policy, taking into account the legislative and regulatory requirements of the United Kingdom, and the European Community.

- 25 The ACU environmental policy, as defined in this Code, is based on mutual respect for the needs of the environment and for the reasonable practices of motorcycling in general.
- 26 The ACU seeks to co-operate closely with all appropriate organisations in order to ensure that motorcycle activities are, at all times, environmentally acceptable.
- 27 The ACU shall adapt its Rules and Standing Regulations in order to give proper recognition to environmental matters and to the principles of the Code.
- 28 According to the above General Principles, this Code seeks to improve the relationship between motorcycling and the community at large. These main principles refer, in particular, to:
  - a) noise, fuel, protection of the ground, and cleaning issues;
  - b) behaviour of all persons, either directly or indirectly, involved in motorcycling.
- 29 The ACU will seek to establish, at all times, the appropriate environmental standards during the organisation of motorcycle events, at all levels, and will promote environmental consciousness.
- 210 In order to ensure that this Code is respected, the ACU has added environmental responsibilities to the duties of the Clerk of the Course.

## 3. ENVIRONMENTAL

**RESPONSIBILITIES** At each event the Clerk of the Course is responsible for all environmental issues associated with that event. The Clerk of the Course can delegate the duties (but not the responsibilities) to another suitably licensed official appropriate to the status of the Event. (i.e. An official with a National Track Racing Clerk of the Course Licence can undertake the Environmental Duties at a National Motocross Event).

The Clerk of the Course will:

- Ensure that the ACU Environmental Code is respected.
- Have access to all information relating to the event and must be able to, prior to, during, and after, the event, take appropriate action or make recommendations on all aspects of the event which may have environmental consequences.
- Report to the Stewards of the Meeting on environmental aspects of the event, and make recommendations to the Stewards or the Sustainable Events Management Panel on issues which may have future environmental consequences.

For International Championship Events, these responsibilities must be undertaken by an official in possession of a current FIM Environmental Officials Licence as specified in the FIM Sporting Code.

## 4 SOUND

### 4.1 MOTORCYCLES – INDIVIDUAL

- Avoid all unnecessary running of engines.
- Respect any agreed sound level restrictions.
- The sound levels, in all disciplines, must comply with the particular discipline's Standing Regulations.
- The ACU maximum sound levels for all disciplines will be enforced, controlled by licensed officials with approved equipment. For details, which vary slightly between disciplines, refer to the sporting and Technical rules.

### 4.2 MOTORCYCLES – COLLECTIVE

- Adequate consideration must be given to the siting of the course, and in particular the start areas, in relation to local residential properties.

### 4.3 COMMUNICATION

- Separate address systems for riders' paddock and the public area are preferable.
- Position of loud-speakers: to ensure that sound pollution is prevented outside the venue.
- Maintain the sound level as low as possible and ensure that sound levels do not exceed 85 dB/A in areas accessible to the public.
- A public address system can cause more annoyance outside the track than the actual sound of motorcycles. Make arrangements

with the people in charge of the system to reduce the sound volume to an absolute minimum between races/practice sessions.

## 5. FUEL

- It is a requirement that commercially available unleaded fuel, without additives, except oil for two stroke engines, is used.
- For Track Racing, the use of methanol is permitted.
- The use of alternative fuels which are more environmentally friendly, when sanctioned by the appropriate sporting regulations, are permitted.
- Fuel tests are carried out in accordance with the procedure laid down in the Technical Rules.
- Samples of the test are sent by the organisers of the event to a laboratory selected by the ACU.

## 6. PROTECTION OF THE GROUND

- Measures must be taken to prevent discharges of fuel, oil, cleaning fluids, degreasants, cooling and brake fluids, etc. into the ground. For all off-road disciplines, competitors are required to use an environmental mat at all points where machines are serviced.

### Specification of Environment Mat

**Dimensions** 160cm × 100cm

(Track Racing Solo – 160cm × 75cm)

**Absorption Capacity** Minimum One Litre

The Environment Mat must be composed of an absorbent upper part and an impermeable lower part.

**Thickness** Minimum 5mm

- Environment mats must also be placed under mobile generators and oil/fuel storage facilities to avoid pollution of the ground.
- Containers/facilities to recover catering waste, used rags and oil filters, waste oil and coolant must be provided by the organisers.
- Leave no long-term evidence of any activity.

## 7. CLEANING OF MOTORCYCLES

- Cleaning of motorcycles can only be carried out at places designated by the organisers.
- No detergents are permitted.
- Cleaning facilities must be constructed and managed to avoid pollution of the ground.

## 8. ACTION TO BE TAKEN BY COMPETITORS

- Each competitor is responsible for the waste generated by his team during the event.
- Where organisers provide the necessary containers for waste they must be used as directed.
- Waste must be retained by the team until the approved facilities provided by the organisers can be used.
- Used tyres must be retained by the rider unless storage and disposal facilities are provided by the organiser.
- Where refuelling or servicing of a motorcycle is being undertaken at an off-road event, competitors must provide and use an environment mat to protect the ground. These mats must be removed by the competitor after use.
- Where organisers or competitors provide generators powered by petrol or diesel engines, they must be placed on an environment mat, and that mat must be removed by the user afterwards.
- Any infringement by the competitor of the ACU Environment Code can result in disciplinary action being taken.

## 9. ACTION TO BE TAKEN BY ORGANISERS

### 9.1 EVENT ENVIRONMENT MANAGEMENT PLAN

This plan must include at least the following points:

- a) An assessment of the environment impact of the event on the paddock, start area and the entire course and its surroundings, having regard to the number of competitors and the expected number of spectators.
- b) Provision of adequate and appropriate direction signs to the event which must be removed within 24 hours of the event. Do not allow parking on vulnerable areas (verges, green lanes, etc.), or where soil damage may occur (eg after heavy rain). Where large numbers of spectators are envisaged consultation with the Police is recommended.
- c) Measures taken to prevent the pollution of streams where used as a drinking source for either animals or humans.
- d) Provision of a machine cleaning area in

accordance with the appropriate discipline regulations for events where the cleaning of motorcycles is permitted.

- e) Provision of Containers for used oil, brake fluids and cooling fluid or any other liquid. These may be a requirement of the sporting discipline. Where required they must be clearly marked "waste oil only" and have an opening sufficiently large to avoid spillage and a captive funnel.
- e) Ensure that all fuel and waste oil, and all generators are placed on an environment mat. Provide containers for oil filters and cleaning rags.
- f) Provision of sufficient containers for competitors and spectator's general litter. Consideration to be given to providing competitors with a rubbish bag on arrival and instructions on what to do with it.
- g) Provision of Sanitary facilities. Further guidance on numbers is provided on page 84.
- h) Judicious positioning of any loudspeakers.
- i) Where a central refuelling point is provided, ensure that motorcycles are only refuelled when parked on an environment mat. Provide Fire Extinguisher and have it clearly signed. Display No Smoking signs

### 9.2 INFORMATION TO THE SPECTATORS

- Inform the public about responsible behaviour on the site
- Request spectators to use the rubbish containers provided.

### 9.3 AFTER THE EVENT

- Signposts, billboards and posters must be removed immediately after the event.
- Clear away tapes and markers around the event site.
- The event site must be returned to its original condition as soon as possible.
- Arrange for prompt removal of all waste and rubbish.
- Ensure that the disposal of medical or other hazardous waste is managed by specialist companies.
- Remove mud from public highways and remove direction signs etc

### 9.4 PUBLICITY AND ADVERTISING

- Place billboards and posters only after

having obtained permission from the owner of the property, and the local highway authority if appropriate.

- Take Government regulations into account when positioning billboards.
- Do not distribute leaflets/pamphlets under windscreen-wipers of cars, on motorcycles, nor to spectators (do not allow others to do so during an event).

## **10. RECOMMENDATIONS FOR ROAD USERS**

### **10.1 RIDER CONDUCT**

- Individual motorcyclists should develop riding habits to ensure full integration with other types of users.
- Ride safely and avoid aggressive and competitive riding.
- Save petrol and reduce pollution by avoiding unnecessary idling of engines.
- Ride politely and limit noise pollution by using your horn only in an emergency.
- Noise annoys. Use a legal exhaust system and keep audio systems at a low level.
- Use only routes which are legally available to motorcyclists.
- Ride responsibly at all times.
- Respect nature by not travelling on routes that risk being damaged beyond a point of natural recovery.
- Protect wildlife and its natural habitat by riding intelligently.
- Take responsibility for ensuring that your used oil, tyres, batteries and other recyclable items are properly disposed of.
- Encourage fuel efficiency and space economy by riding motorcycles instead of driving automobiles.

# AppENDIX A Recommended standards for the provision of sanitary facilities at ACU events

## 1. pROVISION FOR RIDERS/ pARTICIpANTS

As specified in the rules for each discipline.

## 2. pROVISION FOR SpECTATORS, ETC. FEMALE

- 1 WC per 100 or fewer females who it is anticipated will attend.

### MALE

- 1 WC per 100 or fewer males who it is anticipated will attend.
- 2 WC per 100–500 males who it is anticipated will attend.
- 1 additional WC for every additional 500 males who it is anticipated will attend.
- 1.5 metres of urinal facility for every 500 males.

## 3. DURATION

For events lasting for less than four hours, this standard can be reduced by 25%.

## 4. MAINTENANCE

These facilities must be maintained in a clean condition and kept fully supplied for the duration of the event.

## 5. WASH BASINS

Should be provided in the ratio of 1 per 5 sanitary facilities

## 6. DISABLED pEOple

One of the facilities, in each separated spectator area, should provide for wheelchair users.

# Equal opportunities/sports equity policy statement

- The Auto-Cycle Union (ACU) aims to ensure that all people irrespective of their age, gender, disability, race, ethnic origin, creed, colour, social status or sexual orientation, have a genuine and equal opportunity to participate in motorcycle sport and leisure at all levels and in all roles. That is as a beginner, participant or competitor, and as a coach, manager, administrator, official or spectator.
- It is the aim of the ACU to ensure that all present and potential members/employees of the ACU receive equal and fair treatment.
- It is the aim of the ACU to provide all its services in a way which is fair to everyone.
- It is the aim of the ACU in its relationship with its members/employees and in its provision of services not to disadvantage any individual by imposing any conditions or requirements which cannot be fully justified.
- In pursuance of this policy the ACU may take special measures/positive action for any group which is currently under-represented in its membership, representative bodies or workforce, taking account of the Race Relations Act (1976) and the Sex Discrimination Acts (1975, 1986).
- In pursuance of this policy the ACU reserves the right to discipline any members/employees of the ACU who practice any forms of discrimination on the grounds of a persons age, gender, disability, ethnic origin, creed, colour, social status or sexual orientation.
- The ACU will monitor and evaluate this policy on an ongoing basis and will inform the members/employees of its impact.

## DISABILITY pOLICY STATEMENT

- The Auto-Cycle Union has a policy of encouraging and supporting the motorcycling ambitions of anyone with a disability making motorcycle sport an activity that is genuinely open to anyone who wishes to take part.
- The ACU has a framework of requirements and assessments to ensure that everyone can enjoy the sport, in whatever capacity and to whatever level they are capable.

# Insurance

The following policies have been arranged to protect Auto Cycle Union Ltd (ACU), ACU Events Ltd, ACU Events (Isle of Man) Ltd and Auto Cycle Union (ACU) and/or their affiliated clubs or any local Association or Organisation approved by the ACU and their Officials in addition to "signed-on" Competitors who are members of the ACU but only when an ACU permit or certificate of exemption has been issued for the event. An event can comprise Practice or Competition. The policies arranged by the ACU are:

- Public Liability for injury or damage to other people or property (see exclusions and limitations on the following page)
- Personal Accident to Officials
- Personal Accident to Competitors or participants (Premier Cover only)
- Road Traffic Act Liability

The benefits noted in this section only apply to events permitted by ACU Ltd or ACU Events Ltd.

The policies are arranged through Lockton, 1st Floor, 3 Piccadilly Place, Manchester M1 3BN. Tel: 0161 828 3343 Fax: 0161 828 3335

christine.hare@uk.lockton.com and copies of them may be seen by arrangement with the General Secretary at ACU House, Wood Street, Rugby, Warwickshire, CV21 2YX.

A table of Benefits for Competitors and Officials appears later in this Section.

## PUBLIC LIABILITY COVER

Any person allegedly injuring another or damaging another person's property may have an action for compensation brought against them. This is as true of motor sport activity as of any other and it is for this reason that the ACU has arranged Public Liability insurance to protect its Affiliated Clubs, Local Centres, Officials, Sponsors and others who are involved in organising or running ACU permitted events. For these potential legal liabilities to be covered under the ACU policy, the Organisers must obtain an appropriate Permit or exemption from the ACU.

The indemnity limit for any one accident is £40 million under Premier cover and £10

million under Basic cover. The cost of defending Organisers and their Officials against allegations that might become the subject of indemnity under this insurance (including prosecution by the Health and Safety Executive) is also met by the Insurers subject to them taking over the conduct and control of any such defence.

The cover applies to associated activities necessary to an event such as setting up and dismantling a course.

Training days are covered subject to prior notification, approval of procedures and issue of a Training Permit, by the Training Department after payment of the appropriate fee. A per capita charge may be made for insurance cover provided.

Non motorcycling social events run by clubs affiliated to the ACU are included in the cover, i.e. club nights and the like (excluding fireworks).

The Policy extends to protect all persons appointed to act as an Official of any permitted event in respect of their third party liabilities arising from their official duties, subject to the terms, conditions and exclusions of the Policy.

## LANDOWNERS

The ACU and its members need to retain the goodwill of Landowners so that land continues to be made available for events. For this reason the ACU policy indemnifies Landowners in respect of their potential legal liability to third parties following an accident in connection with a permitted event for which they have made available the use of their land. The indemnity protects them against being drawn in to a claim if there is an accident during the event and also indemnifies the Landowner if an allegation is made that cause of injury or damage was due to some defect in the Landowner's premises. The amount of Indemnity provided depends on the cover selected by the Organisers of the event.

Many Landowners expect that if an event results in damage to their property (for example a wall is knocked down) that the ACU or Organiser will indemnify the Landowner. The policy covers this type of incident subject to a £250 excess.

## SPONSORS

The policy extends to include indemnity to sponsors, should they get involved in a claim where they have become subject to litigation only due to the fact they were an event sponsor. If the sponsor has been negligent in their actions and caused injury to a third party or damage to any third party property then the ACU would pass the claim to the sponsor and their insurers.

## CONTRACTUAL LIABILITY

Contractual liability is the term used in insurance to indicate an obligation imposed in a contract which goes beyond the position that would exist otherwise under the law.

Insurers customarily exclude such obligations because they do not wish to be bound by prior commitments made by their policyholders unless they have been given notice of the commitment and agreed to it.

It is not uncommon for Landowners making their land available for an event to make it a condition that damage will be made good. Thus the liability of the Organiser to the Landowner may not arise from common law because the Organiser has been negligent, or failed to exercise proper care, but purely as the result of the contract between the Landowner and the Organiser.

The ACU policy is extended within its normal limits to cover this situation, however for this to apply details of any correspondence, contract or agreement between the Organiser and the Landowner shall be advised to the ACU at the earliest opportunity and by the very latest the date at which the permit is applied for in order to check if the obligations go beyond policy limits.

## WHAT IS NOT COVERED

It is important to understand what is not covered by the policy. The main points are:

**Competitor to Competitor Liability** – Claims by one Competitor against another Competitor are not insured whilst competing in the permitted event. Competitor means rider, passenger, entrant or sponsor.

**Liability arising out of the use of Motor Vehicles loaned or hired to Competitor.**

**Damage or loss of property** – Either belonging to the Organiser, hired or held in the

custody or control of the Organisation running the event. Note this exclusion also applies to motorcycles held in a Parc Ferme.

### Borrowed/Hired Motor Vehicles or

**Borrowed/Hire of Equipment** – It is possible that an Organiser may borrow/hire a vehicle (such as a tractor or JCB) or borrow/hire of equipment (such as fencing, or crowd barriers) to assist with the task of setting up or dismantling a course. The Organiser must ensure that the proposed use of the borrowed or hired vehicle is covered either by the owner's existing Insurer or by making alternative arrangements separately. Loss of or damage to property in the custody or control of the Organisers is excluded.

**It is a condition of the policies that ACU Codes, Regulations and Supplementary Regulations are observed and complied with. Failure to comply could prejudice the operation of the cover.**

**Unusual Activities** – If these involve any high hazard aspects such as a freestyle jumping competition, firework displays or sports such as ballooning or bungee jumping, they should be referred to Lockton for approval.

**Aviation** – The policies do not provide cover in respect of ownership, possession or use of aircraft. If any ancillary attraction involves aircraft, details should be submitted to Lockton well in advance of the event.

**Excess** – The first £250 of each and every property damage claim.

## PUBLIC LIABILITY – ACTION PRIOR TO THE EVENT AND IN THE EVENT OF ACCIDENT

1. Prior to the event; so that Clubs may be certain that cover is operative for any event they undertake the following steps should be taken:
11. Apply to the ACU for an appropriate permit or exemption certificate.
12. Officials should be briefed prior to the event on risk assessment and procedure in the event of an accident.
13. Consider if specific advice is needed from Lockton about the event e.g. – increased indemnity limit above £40 million.  
– Attractions other than normal competition e.g. flight displays, ballooning, bungee jumping, free style displays, bouncy castles.

- Contractual liabilities incurred to property owners or landlords.
  - Use of vehicles on public roads i.e. RTA cover.
  - Aviation activity on site.
- If there are any special exposures that fall outside normal competition as shown in this handbook and therefore are not covered by the standard ACU liability insurance, full details of the event should be made available to Lockton in good time for them to be able to respond on the implications for cover and cost.
2. In The Case of a Serious Accident or Incident involving a Competitor, Official, Spectator or Property contact:  
Road Race Events: Dr Paul King (07767 635420) Rowena Perks (07805 898584)  
Off Road Events: Gary Thompson MBE BEM (07976 548375)  
A serious incident, whilst not a full list, would include:
    - Death of a rider, official or spectator
    - A spectator is hit by a bike or other vehicle
    - A rider, official or spectator is airlifted to hospital from the event
    - Any spinal injury
    - A serious head injury
    - Any other catastrophic injury
  21. Efforts must be made immediately to collect the names and address of witnesses, which together with an account of the accident by the Marshals/Observers and the provision of any photographs taken should be passed to the Clerk of the Course who will make the information available to the ACU Steward or send the information direct to ACU Head Office as soon as possible. All information regarding a Serious Incident should be sent to ACU Head Office within three days of the incident taking place.
  22. A full report must also be provided within three days to Lockton (24 hours in the case of a fatality). Contact details are as follows: Alex Braddish (07827 985033) email: Alex.Braddish@uk.lockton.com  
Christine Hare email: christine.hare@uk.lockton.com  
David Hamer (07825 781759) email: david.hamer@uk.lockton.com
  23. Organisers should retain a full record of the event i.e. copy programme, Supplementary Regulations, final instructions, passes, scrutineer's report and list of senior officials for a minimum period of four years, or until each competitor in the event has reached 21 years of age, whichever is the longer period.
  24. A return must be made to Lockton of the details of injured parties, on the Incident/ Accident report form provided, with brief details of the injury to each. If a fatal or serious accident occurs the original entry form must be retained for a period of four years to comply with the law. Any fatal or potentially fatal accident must be notified to Lockton and to ACU House, preferably by telephone or email, within 24 hours.
  25. Public Liability personal injury claims valued up to £25,000 damages arising from accidents from 31st July 2013 onwards will be notified by claimant's solicitors via the Insurer electronic portal via a Claims Notification Form (CNF) which may be copied to the ACU and if so receipt should be acknowledged by the ACU to the claimant's solicitor within 24 hours of receipt. Insurers will also formally acknowledge these claims and will then look to promptly gather documents and undertake an investigation with the ACU to determine legal liability. Where it is agreed that a claim is one for a full admission of liability, Insurers will look to conclude liability enquiries within 40 working days for Public Liability claims to ensure such claims remain within the portal to benefit from the reduced fixed recoverable costs payable to the claimant's solicitors. Every cooperation should be given to Insurers and their investigators during the investigation period to ensure the MOJ portal timelines are complied with. Claims that are denied (in part or in full) will exit the portal process and where it has been agreed following investigations that a claim is one to deny in part or in full, the Insurer has up to 90 calendar days to communicate their decision to the claimant's solicitors as per existing Civil Procedure Rules.
  26. Organisers, competitors or officials who are involved in an accident will be defended by Solicitors chosen by ACU's insurers.

- The costs of a club, competitor or official appointing their own Solicitor are not covered under the Master Policy.
- 27 Claim forms will be sent direct to competitors who request them from Lockton.

### MEDICAL MALPRACTICE INSURANCE

The Master policy is automatically extended to provide medical malpractice cover for volunteer paramedics registered with the (HPC) Health Professions Council. Cover also applies to qualified nurses registered with the (RCN) Royal College of Nursing, medical assistants and event officials at ACU permitted events. The limit of indemnity is £10m in the aggregate for each period of 12 months. Cover is subject to an excess of £250 each and every claim.

### INSURANCE POLICY SUMMARY – KEY FACTS FOR COMPETITORS (PREMIER PERMITTED EVENTS ONLY)

This policy summary provides important

information about the Public Liability and Personal Accident Insurance. This applies each time you are eligible to compete in any ACU permitted event or event for which a certificate of exemption has been issued or run in accordance with the International Sporting Code of the FIM. These are not the full terms and conditions. The full terms and conditions can be found in the insurance policy a copy of which can be viewed on application to the ACU's Company Secretary at ACU House, Wood Street, Rugby. The insurance is governed by English Law.

**Making a Claim:** To make a claim please contact Lockton Alex Braddish on 0121 232 4597. In the case of an out of hours emergency please see above for the contact details for major incidents.

**Complaints:** If you are not satisfied with the service you receive from us you should contact in the first instance David Hamer Lockton Companies LLP, St Botolph Building, 138 Houndsditch, London EC3A 7AG Mobile 07825 781759 email: david.hamer@uk.lockton.com.

| Features and Benefits  | Significant exclusions and limitations   |
|--|--|
| <b>Public Liability</b><br>You are covered for legal liability you may incur for injury caused to third parties and damage to their property.  | Injury caused to any other Competitor during a race.<br>Road Traffic Act liability unless specifically provided for the event.<br>The organising club will be responsible for the first £250 of each claim in respect of third party property damage   |
| <b>Limit of indemnity</b><br>Premier cover £40,000,000 each and every claim<br>Basic cover £10,000,000 each and every claim  |  |
| <b>Personal Accident (Premier Cover only)</b><br>Death £10,000 (£7,500 for 6–15 year olds)<br>Permanent total disablement £20,000<br>Quadriplegia £40,000<br>Hospital Benefit £2,000<br>Loss of Limb(s) £20,000<br>Loss of Sight of eye(s) £20,000 | Personal accident cover for competitors does not apply to events run with only Basic insurance.<br>Temporary total disablement, illness of any kind.<br>Suicide or attempted suicide. Your own criminal act. Being under the influence of alcohol or drugs.<br>Terrorism.<br>Hospital Benefit becomes payable after 14 days hospitalisation as a result of an accident, which must occur within 12 months of the date of accident. |
| <b>Operative Time</b><br>Cover for both sections only applies whilst you are signed on at events held under permit or certificate of exemption including setting up and dismantling at the event.  | <b>Territorial Limits</b><br>Cover is only provided for events taking place under a Permit within Great Britain, Isle of Man and the Channel Islands.  |

If we are unable to satisfactorily resolve your problem you may be eligible for the Financial Ombudsman Service.

### **PERSONAL ACCIDENT TO RIDERS AND PASSENGERS WHO ARE MEMBERS OF THE ACU**

#### **(A) Below International Motorcycle Union of Ireland (MCUI) Permitted Events**

The ACU's Personal Accident to Riders and Passengers Master Policy may be extended in respect of authorised participation. All Competitors should contact the ACU prior to entry/departure to obtain their Start Permission.

**Note:** Competitors without appropriate insurance or authorisation may not be allowed to compete.

#### **(B) Minors**

IT IS MOST IMPORTANT that any injury to a minor (under 18 years of age) reported on an accident report form should clearly indicate the age of the injured person.

#### **(C) Events with Foreign Competitors**

It should be noted that only ACU registered members or licence holders are covered by the ACU's Premier Personal Accident Policy. No cover applies to events run under Basic insurance. Holders of licences issued by other FMNs are required to make their own arrangements.

Please note that the scale of benefits is that specified by the ACU to apply to ACU licence holders competing in Events within ACU territory. (Article 110.2 of the FIM Sporting Code).

### **ROAD TRAFFIC ACT LIABILITY**

Third Party Road Risks cover has been arranged to cover any Competitor, Marshal or Official signed on for a Permitted Event arising from the use of any motor vehicle in connection with the event in areas of the event where the Road Traffic Act is deemed to be applicable.

The insurance is event specific and will override any other cover that may be in place. However, it is still recommended that all persons using their vehicle at an event make their own insurance providers aware of this use of the vehicle to ensure there are no gaps in cover provided.

### **PERSONAL ACCIDENT INSURANCE FOR OFFICIALS**

The ACU has effected a Personal Accident Insurance policies (Premier and Basic) all of which provide benefits on the scale below to officials acting at ACU permitted meetings who suffer injury. The cover applies to associated activities necessary to an event such as, setting up and dismantling a course and travelling to and from the event. The ACU will consider sympathetically the provision of counselling where appropriate.

### **TABLE OF BENEFITS**

The benefits under the Personal Accident policies are either payable for death, loss of Limb(s) and/or Eye(s) OR Permanent Total Disablement OR Temporary Total Disablement (this applies to Officials only). Officials who are unemployed receive weekly benefit only whilst hospitalised or housebound. Compensation is payable in accordance with the following table of benefits in Respect of an accident resulting in

1. Death.
2. Loss of or loss of use of two limbs or the sight of two eyes or the loss of use of one limb and one eye, the loss of or loss of use of a limb or the sight of an eye.
3. Permanent Total Disablement.
4. Temporary Total Disablement.
5. Fracture.
6. Dislocation.
7. Physiotherapy.
8. Hospitalisation.

**Note:** Repatriation costs are not covered.

### **INSURANCE FOR EVENTS HELD OUTSIDE GREAT BRITAIN**

For all FIM Inscribed events and FIME championship events, competitors will be provided their Start Permission and Insurance from the FIM. For all other events held abroad (including Ireland) where the event is held under an FMN permit/authorisation, competitors must apply for a Start Permission and Insurance from ACU Head Office.

### **CHECKLIST OF ESSENTIAL DOCUMENTS TO TAKE WITH YOU WHEN COMPETING ABROAD**

- ACU/FIME/FIM Competition licence of

| Benefit  | 1       | 2       | 3       | 4                                    | 5      | 6      | 7    | 8   |
|--|---------|---------|---------|--------------------------------------|--------|--------|------|---|
| Officials age over 16                            | £65,000 | £65,000 | £65,000 | up to £200 per week (Max. 104 weeks) | £2,500 | £1,000 | £500 | £2,000 following hospitalisation of 2 weeks or more, within 12 months of the date of accident |
| Officials age 14 to 16<br>In full time education | £7,500  | £20,000 | £20,000 | £75 per week for home tuition        | £2,500 | £1,000 | £500 | £2,000 following hospitalisation of 2 weeks or more within 12 months of the date of accident  |

appropriate grade. (See ACU Competition Licence Application Form).

- Necessary competition insurance – according to the ACU/FIM scales.
- A current European Health Insurance Card for each member of the team in order to receive reciprocal health benefits in most countries.

**We strongly recommend that full travel insurance is arranged for your trip, in addition to FIM Insurance cover which only provides protection during the event itself.**

## OTHER RECOMMENDED DOCUMENTATION

- Passport with Visa if appropriate.
- Driver's licence.
- International Driving Permit (IDP) – where necessary (from AA or RAC).
- Bail Bond – where necessary (from AA or RAC).
- Vehicle insurance documentation for all vehicles. Check with your insurance broker, as requirements vary from company to company.
- Vehicle registration documents – V5 or VE103 or letter of authority if you do not own the vehicle.
- Travel Insurance – including medical and repatriation cover where not otherwise arranged.
- Competitors, who travel with assistants, or as part of a team, should not overlook their needs including travel insurance.
- International identification plate (GB) for vehicles.

## FOREIGN RIDERS

Foreign riders are Competitors affiliated to

- MCUI do not have FMN within 12 months of the date of accident
- an ACU Trials Registration. Where a Foreign rider takes part in an ACU permitted event the following guidelines apply:
1. Road Race, Drag, Sprint, Hill Climb, Supermoto, Motocross, Trials, Enduro and Grass Track: Competitors with a valid competition licence and a "Start Permission" from their home FMN or evidence of FIM insurance cover pay the per capita rate per day for liability. Note: Competitors' PA benefits and Repatriation expenses are not covered.
  2. Road Race, Drag, Sprint and Hill Climb, Supermoto, Motocross, Trials, Enduro and Grass Track: Competitors without a valid competition licence issued from their home FMN and evidence of FIM level insurance cover are not allowed to compete.
  3. Other events: Competitors in possession of a "Start Permission" from their home FMN or evidence of approved FIM insurance cover, pay the per capita rate per day for Public Liability.

**ACTIONS TO BE TAKEN BY SENIOR OFFICIALS FOLLOWING AN INCIDENT INVOLVING SERIOUS INJURY TO A COMPETITOR, OFFICIAL OR A SPECTATOR****A full investigation is required in the event of the following:**

Fatalities, loss of sight or limb/s, paralysis, serious head injuries, potential fatality any spinal injury, a spectator being hit by a bike or other vehicle and any incident where a rider, official or spectator is airlifted from the event. (It is the responsibility of the Steward/Clerk of the Course to use experience/ common sense and to also telephone one of the numbers below)

**Telephone:**

In the event of a major incident telephone

- 1) Road Racing – Dr Paul King (07767 635420), Rowena Perks (07805 898584)
- 2) Off Road Events – Gary Thompson MBE BEM (07976 548375)
- 3) Advise ACU as soon as possible

**Immediate information gathering for insurer by the Steward/Clerk of the Course/  
Organiser/Venue Operator**

- Photograph Scene
- Impound vehicles
- Obtain witnesses' names, addresses and telephone numbers
- Seek and obtain video and photographic evidence from any source. Be cautious if asking spectators

**Information to be forwarded to Governing Body/Insurer**

- Steward's Report
- Marshal/Observer Reports
- Any other witnesses' reports
- Medical Log/Report
- Scrutineer's Report
- Racing/Radio Log
- Signing on sheet
- Risk Assessment

**Forward to Insurer:**

- Documents provided by Steward/Organiser as listed
- Event Regulations
- Event Final and Supplementary Instructions
- Event Programme
  - Track Plan
- Copy of Permit

## MEDICAL SERVICES – TERMINOLOGY

**Medical Officer (MO) Doctor:** A medical practitioner (Doctor), who holds:

- full registration and a licence to practice from the General Medical Council (GMC)
- medical malpractice cover appropriate for pre-hospital immediate care (NHS Crown Indemnity is not applicable).
- if subject to GMC Approved Practice Setting regulations (APS, ie before first revalidation), must have agreement from their Education Supervisor

**Paramedic (PM)** State Registered Paramedic who holds:

- registration from the Health Professions Council (HPC)
- medical malpractice cover (NHS Crown indemnity is not applicable)

If a Paramedic or Junior Doctor with full GMC registration is present at an event as an individual volunteer (being paid expenses) and not present in a commercial capacity, then they are indemnified for Medical Malpractice under the ACU's insurance policy. This concession does not apply to GPs or Consultants.

**First Aid Personnel** A person holding a current certificate of First Aid competency.

**Ambulance** An ambulance, by law, must be registered with the DVLA (Driver and Vehicle licensing Authority) and be CQC-registered in order to transport a casualty to hospital. An

ambulance must have an appropriately qualified driver to transport a casualty under blue lights. It must comply with the FIM the minimum equipment regulations for a type C vehicle; that is:

- Medical: A stretcher (preferably standardised), oxygen supply, apparatus to immobilise limbs and vertebral column. First aid medicaments and materials.
- Technical: Radio communication. Visible and audible signals.
- Staffing: An Ambulance must be staffed by 2 First Aid Personnel who can be the two minimum First Aid Personnel required at an event.

An Ambulance may act as a Medical Centre but if so it must be a vehicle additional to the minimum Ambulance requirement.

## GENERAL

For each motorcycle sporting discipline, the individual 'minimum medical requirements' are listed in the Handbook within their own sections under the heading 'Medical Services'. This is because, understandably, the minimum medical requirements vary between the types of motorcycle sport.

The points listed below, where relevant to a discipline, will apply to ALL competitive motorcycle sports and the wording will be the same for all:

1. If only one Ambulance is listed as the minimum requirement at an event Organisers are reminded that if it has to leave the event all practising and racing must stop until its return or replacement. It is incumbent therefore on Organisers of events to remember their commitment and duty of care to competitors in ensuring that sufficient medical services for the type of event, dictated by a risk assessment of the expected number of injuries, are in place prior to the start of practising and racing and remain in place until the event has completely finished.
2. When medical cover is required at an event, the Doctors and Paramedics should have available resuscitation drugs conforming to Resuscitation Council Guidelines and a supply of parenteral and oral analgesics. Organisers should ensure that such systems, equipment and supplies are available at the venue by discussion with their medical provider. Any further drugs and equipment that may be deemed to be appropriate by way of specialist expertise are the responsibility of the individual Doctor or Paramedic.
3. Auxiliary vehicles, such as 4x4 with a stretcher, cannot replace an Ambulance but such vehicles might, at certain event sites, be used in addition to and as the final form of transportation to the Ambulance for the event.
4. If there is a requirement for first aid personnel to be present then they can be the two crew members of an Ambulance, assuming that one is present as a minimum requirement, but they must be available for all the practices and races. Such first aid

personnel are an additional requirement to any Doctors or Paramedics required to be present at the meeting.

5. If there is a requirement for full first aid equipment, including a stretcher, then this can be the same equipment as that defined in the minimum equipment requirements for an Ambulance.
6. If the minimal medical cover required is for only one Doctor or only one Paramedic to be present then, if the only one available has to leave, for whatever reason, the practices or races must stop until their return or replacement.
7. If a Doctor is required at an event then they must be on site. It is not sufficient to have the name and address of a distant Doctor, who would or might be available if required.
8. The nearest Trauma Centre and/or Trauma Unit should be identified and notified in writing of the time, date and place for the meeting.
9. If a Doctor is involved in the treatment of competitors or spectators at an event, they should not normally be involved with drug or alcohol testing of competitors.
10. If a medical centre is available at a circuit or the site of an event then it should be fully operational and staffed appropriately. If deemed acceptable, an Ambulance or similar unit may act as a medical centre but if so, it must be additional to the minimum Ambulance requirements.
11. If no MO or PM is required at an event then at least one of the two Ambulance crew must be qualified as an IHCD Emergency Technician (EMT) or the Voluntary Aid Society (VAS) equivalent, rather than just a first aid person.
12. If a competitor is involved in an incident involving potential injury, but is not, at the time, taken to Hospital for further treatment, then a relative, or a member of their crew, should be given a copy of the medical assessment or Ambulance report form completed by the event medical personnel following the incident.

A list of Medical Services Providers can be found under the Documents tab in the Clubs and Centres login by visiting  
<https://secure.acu.org.uk>

# Requirements for safety precautions at all events held under an ACU permit

It should be generally realised that the organisers of speed events have a legal responsibility to the general public and therefore it is the duty of these organisers to ensure that all reasonable precautions are taken to protect the public.

Whilst organising clubs are insured under the Promoters Third Party Policy in respect of their legal liability, it is a condition of the policy that the promoters of an event must comply strictly with the National Sporting Code and any additional requirements as may be specified by the Permanent Course Licence or Temporary Course Certificate.

Clubs failing to do so stand in grave danger of any claims being repudiated to the club by the insurers under the terms of the policy covering legal liability.

The safety precautions to be adopted are provided with the Permanent Course Licence or Temporary Course Certificate for the particular course but the following general requirements must be observed.

The attention of organisers is drawn to the provision of the NSC which stipulates that no alteration of the requirements contained in the Permanent Course Licence or Temporary Course Certificate shall be made without the prior approval, in writing, of the ACU.

It is recognised that circumstances may arise in which it is necessary to make certain alterations to the course on the day of the meeting but any such alterations must be approved by the Stewards of the Meeting and details given in their report to the authority granting the permit.

## **WARNING & pROHIBITION NOTICES**

The following requirements regarding the display of notices are applicable to all speed events.

### **WARNING NOTICE (A) (29 × 20 INCHES.)**

Warning notices as detailed opposite must be displayed on each side of every entrance to the course, including the entrance to car parks and paddock.

These notices, mounted on stakes, must be prominently displayed and with the top of the notice at least 4ft. from the ground and where they can be easily read by the public before any admission charge is paid, or where no admission charge is made before entry is gained into the circuit.

Where it is not possible to define the limits of the site and to control admission of the public (e.g. War Department and heath land) warning notices must be profusely displayed around the course and also in the car parks. These notices must be mounted on stakes, and the top of the notices must be at least 4ft. from the ground.

## **NOTICE WARNING TO THE PUBLIC MOTOR SPORT CAN BE DANGEROUS**

Despite the organisers taking all reasonable precautions, unavoidable accidents can happen. Please comply with all instructions of marshals and notices and remain in permitted areas only.

**THEY ARE CONCERNED WITH**

**WARNING NOTICE (A2) (29 × 17 INCHES.)**

Warning notices as detailed opposite must be displayed on each side of every entrance to the course, including the entrance to car parks and paddock.

These notices, mounted on stakes, must be prominently displayed and with the top of the notice at least 4ft. from the ground and where they can be easily read by the public before any admission charge is paid, or where no admission charge is made before entry is gained into the circuit.

**Where it is not possible to define the limits of the site and to control admission of the public (e.g. War Department and heath land) warning notices must be profusely displayed around the course and also in the car parks. These notices must be mounted on stakes, and the top of the notices must be at least 4ft. from the ground.**

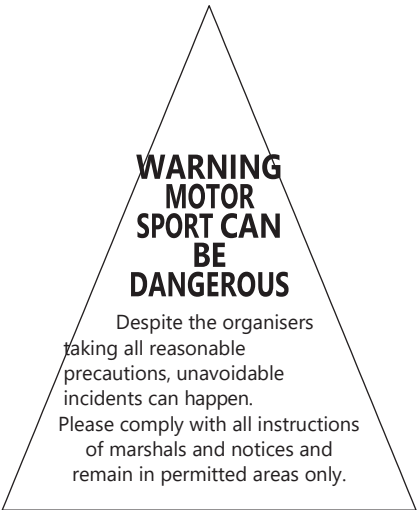

**PROHIBITED AREA NOTICE (B) (29 × 20 INCHES.)**

Areas where the public are not permitted must be clearly defined by the display of an adequate number of "Prohibited Area" notices mounted on stakes. These notices must also be displayed in the prohibited area between the "double roping" and facing the public. Warning Notice

(A) should also be erected in these areas but they must be used in addition and not in place of Prohibited Area Notice (B). Notices should be displayed within the prohibited area, facing the public and mounted on stakes or fixed to the inner fencing.



Those parts of the course to which the public may be admitted and where it is neither practical nor necessary to erect a rope barrier, e.g. those parts of the course which are straight and are only used by the public to reach other parts of the course, may be indicated by the erection of the special type of Warning Notice (C). These notices mounted on stakes with the top of the notices at least 4ft above ground level should be displayed at least 30ft from the course. It is recommended that the limit of these areas should also be defined by a boundary tape affixed to the stakes supporting the notices.



## DECLARATION – ADMISSION TICKETS, pASSES, ARMLETS, ETC.

Subject to the provision of the Sunday Observance Act 1780, no person may be allowed to any part of the circuit without a suitable pass or ticket. All tickets and passes must bear the following wording shown below in full and if

the wording appears on the reverse side then the words "For Conditions of Admission See Over" must be clearly printed on the face thereof.

Where a ticket is cancelled by being torn in half, the full wording and, where applicable, the "For conditions of admission see over" must appear on each half.

Where a charge is made for admission into special or "reserved" enclosures a ticket bearing the approved declaration must be issued in exchange for payment to enter these enclosures.

All vehicle passes must bear the same wording and comply with the above requirements.

## WARNING MOTOR SPORT CAN BE DANGEROUS

Despite the organisers taking all reasonable precautions, unavoidable accidents can happen. Please comply with all instructions of marshals and notices and remain in permitted areas only.

## OFFICIAL PROGRAMME

The declaration as outlined above should be printed in full on the outside front cover of all Official Programmes. Where this is not possible it must be printed in full in the programme and the words "For conditions of admission see inside" printed on the outside cover.

## SIGNING ON

All riders, passengers, officials and assistants, press and team crew must sign a declaration on the relevant signing on form (available from the ACU).

## AGE LIMITS FOR OFFICIALS & ASSISTANTS

All event Executive and Administrative Officials shall be 18 years of age or over.

**Marshals:** All Assistant Officials whose function is to be carried out at the immediate track-

side must be at least 16 years of age with the exception of marshals who are in membership of a recognised corps of cadets/scouts/other discipline groups who must be at least 14 years of age.

**Trials Observers:** Trials Observers must be at least 12 years of age.

### Parental Agreement and responsible Persons:

All Assistant Officials who are under 18 years of age must have obtained parental agreement to carry out the duty and the signing- on signature must be countersigned by someone who is responsible for the official at the event. **General:** When using the services of minors (persons under 18 years of age) for any official duties at any event special attention must be given to any risks which may be associated with the duty, and to the previous experience of the official.

## MANDATORY SIGNING FOR pUBLIC SAFETY AT MOTORCYCLE ENDUROS

This signing should be the responsibility of the Safety Officer. It should be erected and removed as a separate task from the route marking itself.

The aims are to advise other users of the countryside that the event is taking place, to reduce the prospect of conflicts and complaints, to add to the event's safety precautions.

Unless spectators are to be catered for, the signs should not 'advertise' the event. However each should be carefully positioned to be clearly visible to those members of the public (or competitors and marshals) for whom its message is intended. The notional plan opposite shows where the signs should be located but every venue requires the exercise of local knowledge and experience.

**Note: use of signs F or G does not enable a footpath, bridleway or byway to be incorporated in a timed special stage.**

These signs may be obtained from:

Mr V. Madeley, Greenfields, Ceri, Newtown, Powys SY16 4LH. Tel: 01686 670596

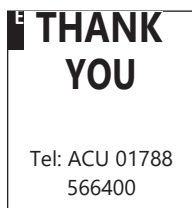
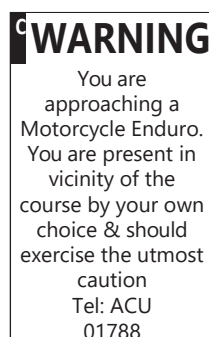
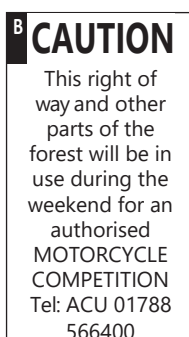

| Sign | Colour             | Size      | Description                                    |
|------|--------------------|-----------|--|
| A    | Black on White     | 29" x 20" | ACU Warning Notice (A)                         |
| B    | Black on White     | A4        | 'Caution – This right of way etc'              |
| C    | Black on White     | A4        | 'Caution – This part of the forest etc'        |
| D3   | Black on Yellow    | A3        | 'Caution – Motorcycle Competition in Progress' |
| D4   | Black on Yellow    | A4        | 'Caution – Motorcycle Competition in Progress' |
| E    | Black on Yellow    | A4        | 'Thank You'                                    |
| F    | Black on Yellow    | A4        | 'Footprint'                                    |
| G    | Black on Yellow    | A4        | 'Footprint and Horseshoe'                      |
| H    | Red/Black on White | A3        | '! Road Ahead'                                 |

# National plan of signing for public safety at motorcycle Enduros

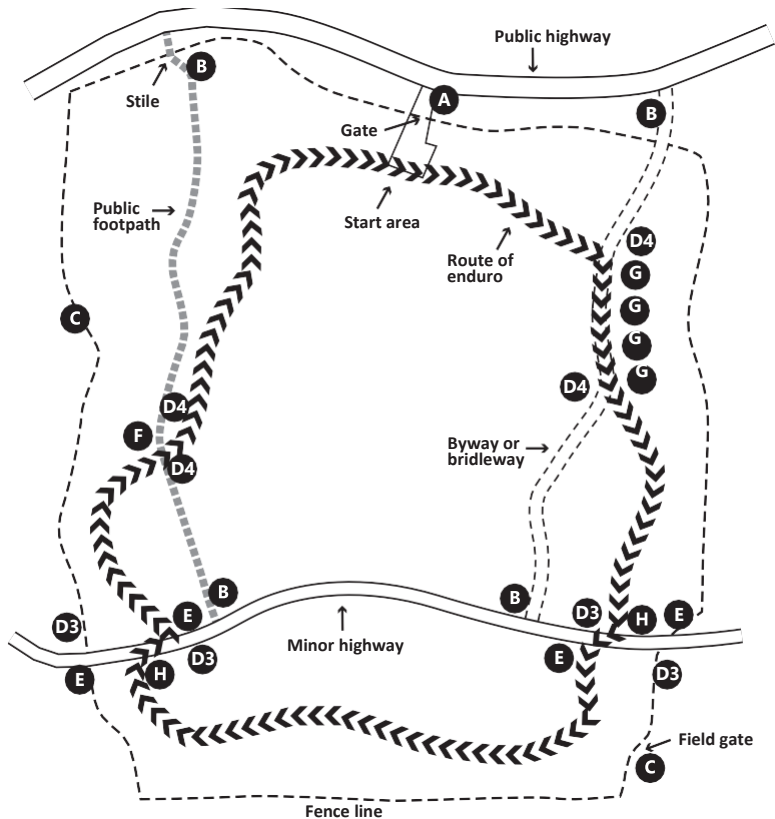

This signing should be the responsibility of the Safety Officer. The aims are to

- advise other users of the countryside that the event is taking place.
- reduce the prospect of conflicts and complaints.
- add to the event's safety precautions.

Unless spectators are to be catered for, the signs should not advertise the event.

Each should be carefully positioned to be clearly visible to those members of the public or competitors or marshals, for whom its message is intended.

Every venue requires the exercise of local knowledge and experience.

Signs should be erected and removed as a separate task from the route marking itself.

**Note:** Use of signs F and G does not enable a footpath, bridleway or byway to be incorporated in a timed special stage.

**TRAVELLING MARSHALS**

These are a vital part of the safety and smooth running of Enduros and their importance should not be underestimated however they have a responsibility to the Organisers and Riders and as such this should be outlined to any Travelling Marshals before they commence with their duties.

- Areas to be highlighted to Travelling Marshals should be:
  - Do not ride against the direction of the course whilst off road
- Be prepared to act if you come across an injured rider – contact medical staff/ Organisers, ensure the rider is safe from other riders (place bike as a barrier/divert route).
- Make sure any riders with broken down machines are safe and shown/taken out of the forestry.
- Repair/replace any route marking tape as required.
- Ensure any gates you are charged with are closed after the event.

Organisers should ensure Travelling Marshals:

- are signed on
- are adequately briefed
- have contact details of the Organisers for emergencies
- advise the Organisers when they have finished their duties
- are wearing suitable protective clothing including helmets on motorcycles and quads.