

# section one

THE ACU

**NATIONAL COUNCIL**

**CHAIRMAN – B. Higgins** (2016) Sunnycote,  
Marytavy, Tavistock, Devon PL19  
9QB. Tel: 01822 614355 (Office hours)  
brian@rentafford.fsnet.co.uk

**Cheshire & North Wales Centre** I. Dommett,  
15 Buckingham Road, Cheadle Hume,  
Cheshire SK8 5EG. Tel: 0161 282 0132  
iandommett@hotmail.com

**Cornwall Centre** Mark Courtney, Carbis  
Wharf, Roche, St Austell, PL26 8LA.  
Tel: 07810 885174. Woofmc1@aol.com

**Eastern Centre** Mr R G Hearn (Jack), 25  
Quinton Road, Needham Market,  
Suffolk IP6 8BP. Tel/Fax: 01449 721042  
jack.vera7@btinternet.com

**East Midland Centre** M. Jessup, 54 Monks  
Road, Binley Woods, Coventry CV3 2BS.  
Tel: 02476 544463 nascar@ntlworld.com

**East South Wales Centre** Mrs S. Wilkins-  
Payne, 96 Penylan Road, Varteg, Pontypool,  
Torfaen NP4 7SB. Tel: 07548 704676  
gwentschoolboystrialsclub@btinternet.com

**East Yorks Centre** Mrs A. Watson,  
Dunriding, High Street, Castleton,  
Whitby YO21 2DB Tel: 01287 660577  
aec@watson577.fsnet.co.uk

**Isle of Man Centre** P. Franklin, 4 Costain Close,  
Colby, Isle of Man. Tel: 07624 232770  
paul@franklins.co.im

**Midland Centre** Mr David Smith, The Willows,  
Cursley Lane, Shenstone, Kidderminster,  
Worcs, DY10 4DX Tel: 01527 592797  
dave@globalpump.co.uk

**Mid Wales Centre** Miss A. Bates, "Little  
Gigrin", Rhayader, Powys LD6 5NU.  
Tel: 01597 810435/07903 829447  
anne.trials@btinternet.com

**Northern Centre** R. Wilson MRICS 180  
Burnside Road, Kendal, Cumbria  
LA9 6EB. Tel/Fax: 01539 728565  
mec27@btinternet.com

**North Eastern Centre** I Reavely, 35 Columbia  
Terrace, Blythe, Northumberland, NE24  
3JZ ianreavely007@btinternet.com

**North Western Centre** R. Livesey 1  
Franklands Drive, Ribbleson, Preston,  
Lancs PR2 6RX. Tel: 01772 791924  
hondabobs@btinternet.com

**South Eastern Centre** Mr Peter Burrell, 40  
Annandale Road, Sidcup, Kent, DA15  
8EL Tel: 020 8300 5572/07885 682647  
pj.burrell@btinternet.com

**Southern Centre** B. New, 6 Coleridge Gardens,  
Cowplan, Waterlooville, Hants PO8 8LS.  
Tel: 02392 645114

**South Midland Centre** D. Porter, 96  
Pembroke Avenue, Luton, Beds LU4  
9BJ. Tel: 07710 435127/01582 847399  
david.porter31@btopenworld.com

**South Western Centre** C Pattison, 6  
Churchfields, Wincanton, Somerset BA9  
9AJ. Tel: 01963 33001

**Wessex Centre** F. Sweeting, 185 Great Ashley,  
Bradford on Avon, Wiltshire BA15 2PP.  
Tel: 01225 862506 frank@sweet-sites.co.uk

**Western Centre** Miss J. Jones, Woodlands,  
Kempley Green, Dymock Gloucester, GL18  
2BW Tel: 01531 890691/07775 524805  
jennie.jones2@tiscali.co.uk

**West South Wales Centre** G Heywood,  
81 Alexander Road, Gorseinon,  
Swansea SA4 4NU, Tel: 01792 893457  
graham.heywood@talk21.com

**Yorkshire Centre** D. Loney, 28 Bramley  
Lane, Lightcliffe, Halifax, West  
Yorkshire HX3 8SR. Tel: 01422 206828  
daveloney2002@yahoo.co.uk

**SACU** C Mackenzie, 28 West Main Street,  
Uphall, West Lothian EH52 5DW.  
Tel: 01506 858354 Fax: 01506 855792  
office@sacu.co.uk

**Non-Territorial Board** M. Dommett,  
British Motorcycle Racing Club  
Limited, Unit D2, Seedbed Centre,  
Davidson Way, Romford, Essex. RM7  
0AZ. Tel: 01708 720305. Mob: 07970  
963572. mikedommett@hotmail.com  
www.bemsee.net

**Non-Territorial Board** P. Tomlin, 25 Rusper  
Road, Dagenham, Essex RM9 4NT.  
Tel: 0208 5931237 Mob: 07711 822594  
phillip.tomlin@btinternet.com

*Year in brackets indicates expiry of term of office at 31st December.*

**ACU LTD DIRECTORS**

**CHAIRMAN – B. Higgins** (2016)

Sunnycote, Marytavy, Tavistock,  
Devon PL19 9QB. Tel: 01822 614355  
brian@rentafford.fsnet.co.uk

**DEPUTY CHAIRMAN J. Collins** (2015)

52 Margam Road, Margam, Port  
Talbot, West Glamorgan SA13 2BW.  
Tel: 01639 882241 Fax: 01639 773470  
johncollinsemail@yahoo.co.uk

**P. Beardmore** (2016) 8 Ash Tree Hill, Cheadle,  
Staffs ST10 1UQ. Tel: 01538 750057  
beardmorepeter@hotmail.com

**P. Gregory** (2016) 9 The Green, Saltburn,  
Cleveland TS12 1NF. Tel: 01287 625607  
pgregory@ntlworld.com

**R. Hanks** (2014) 50 Lyndhurst Road, Erdington,  
Birmingham B24 8QS. Tel: Day 0121 373  
1035 Eve: 0121 686 3799 Fax: 0121 686 8700  
royacu@btconnect.com

**R. Humphrey** (2015) 11 Shepherds Avenue,  
Earley, Nr. Reading, Berks RG6 1AY.  
Tel: 07850 598886 royh.acu@btinternet.com

**Dr P D King** (2016) 3 Branston Avenue,  
Barrow Upon Soar, Loughborough,  
Leicestershire LE12 8XL, Tel: 01509 416369  
p.d.king@lboro.ac.uk

**I. Murphy** (2014) Thie Roarbrae, 11 Sileau Curn  
Park, Kirk Michael, Isle of Man IM6 1EH.  
Tel: 01624 878394 murf@manx.net

**B. Puckett** (2016) 32 Heol Derwen, Cimla,  
Neath SA11 3YS Tel: 01639 767851  
bryan.puckett@btinternet.com

**D. Smith** (2015) 4 Church End, Panfield,  
Braintree, Essex CM7 5AJ. Tel: 01376  
328907 david.smith853@tesco.net

*Company Secretary: Gary Thompson MBE BEM*  
Tel: 01788 566414 gary@acu.org.uk

**PANEL OF ADJUDICATORS**

**A. F. E. Bellars** (2015) 12 Rosehill Park, Emmer  
Green, Reading, Berks RG4 8XE.

**J. Coles** (2015) 88 Wheatley Road, Garsington,  
Oxford OX44 9DR. Tel: 01865 361735

**M. Deeks** (2015) 50 Colchester Road, Great  
Totham, Maldon, Essex CM9 8DG.  
Tel: 01621 890962/07966 464835

**A. Foskew** (2015) 9 Ebenezer Close, Witham,  
Essex CM8 2HX. Tel: 01376 517169  
alanfoskew29@btinternet.com

**E. Jones** (2015) 18 Chapel Street,  
Astwood Bank, Redditch B96 6DA.  
Tel: 01527 893392/07947 319432  
eddiejones4@googlemail.com

**R. J. Langdale** (2015) 1 Union Street, Louth,  
Lincs LN11 0ES.

**D. L. Ryder** (2015) The Bungalow, Hagley Road,  
Rugeley, Staffs WS15 2AW. Tel: 01889 582563

**R. Smith** (2015) 18 Alma Street, Melbourne,  
Derby DE73 1GA. Tel: 01332 864581

**R. W. Smith** (2015) 59 Green Avenue,  
Chellaston, Derby DE73 6TE.

**ROAD RACE, DRAG AND SPRINT  
COMMITTEE**

**CHAIRMAN – Dr. P. D. King** (2016) (NTB)  
3 Branston Avenue, Barrow Upon Soar,  
Loughborough, Leicestershire LE12 8XL.  
Tel: 01509 416369 p.d.king@lboro.ac.uk

**DEPUTY CHAIRMAN – S. Higgs** MotorSport  
Vision Centre, Brands Hatch Circuit,  
Fawkham, Longfield, Kent DA3 8NG.  
Tel: 01474 872331

**Mrs G Sheddin** (appointed by AMRCO),  
Knockhill Circuit by Dunfermline, Fife  
KY12 9TF. Tel: 01383 723337 enquiries@  
knockhill.com

**M. Dommatt** (2016) (NTB) British Motorcycle  
Racing Club Limited Unit D2, Seedbed  
Centre, Davidson Way, Romford, Essex.  
RM7 0AZ. Tel: 01708 720305. Mob: 07970  
963572 mikedommatt@hotmail.com

**J. Hinchliff** (2014) 14 Sherwood Rise, Mansfield  
Woodhouse, Mansfield, Notts NG19 7NP.  
Tel: 01623 636880

**M Jessup** (2016) 54 Monks Road, Binley  
Woods, Coventry, CV3 2BS. Tel: 02476  
544463 mark.jessup@btinternet.com

**E. Nelson** (2015) “Anvil House”, Derby Road,  
Old Tupton, Chesterfield, Derbyshire S42  
6LA. Tel: 01246 866537

**Dr. J. Palmer** Motorsport Vision Ltd, Brands  
Hatch, Fawkham, Longfield, Kent DA3  
8NG. Tel: 01474 875202

*Committee Secretary: Rowena Perks* Tel: 01788  
566406 rowena@acu.org.uk

*Assistant Road Race Secretary: Michelle Haynes*  
Tel: 01788 566406 michelle@acu.org.uk

**TRACK RACING COMMITTEE**

**CHAIRMAN – P. Gregory** (2016) 9 The Green, Saltburn, Cleveland TS12 1NF. Tel: 01287 625607 pgregory@ntlworld.com

**Mr P Hurry** Greenway, Headcorn Road, Grafty Green, Maidstone, Kent ME17 2AN. paulhurry86@hotmail.com

**M Stace** (2014) 20 Oldfield Avenue, Eastbourne, East Sussex BN20 9PU. Tel: 07710 910448 mickstace18@yahoo.co.uk

**D. Staff** (2015) 32 Jutland Crescent, Hunters Meadow, Andover, Hampshire SP10 4NB. Tel: 01264 358345 Dickie.staff@gmail.com

**R. Sullivan** (2016) 69 Caulfield Road, Swindon, Wiltshire SN2 8BT. Tel: 01793 531831 dicksulli@yahoo.co.uk

**C. Tyrrell** (2014) Kangal Farm, Criggan, Bugle, St. Austell, Cornwall PL26 8QX. Tel: 07970 281545 christ6996@hotmail.com

*Committee Secretary: Tracey Cossar* Tel: 01788 566402 tracey.cossar@acu.org.uk

**MOTOCROSS COMMITTEE**

**CHAIRMAN – B. Higgins** (2016) Sunnycote, Marytavy, Tavistock, Devon PL19 9QB. Tel: 01822 614355 (Office Hours) brian@rentafford.fsnet.co.uk

**D. Edwards** (2014) 9 Stevedale Road, Welling, Kent DA16 1ND Tel: 07850 117344 davidpedwards@tiscali.co.uk

**S. McCauley** (2015) 1 Brecon Close, Wansbeck Manor, Ashington, Northumberland NE63 0HT Tel: 01670540400 Mob: 07747 864384 motomcfrog@aol.com

**J. Percival** (2014) 7 Callow Crescent, Minsterley, Shrewsbury SY5 0BY. Tel: 07852 270560 percivalj@hotmail.com

**A. Summers** (2016) 101 Friar Park Road, Wednesbury, West Midlands WS10 0JR. Tel: 0121 530 9400 Mobile: 07842 692008 aws.30@hotmail.co.uk

**C. Warren** (2014) 8 Staggs Horn Road, Horndean, Waterlooville, Hampshire PO8 9NS. Tel/Fax: 01730 894241 wgconsultants@hotmail.co.uk

*Committee Secretary: Sonia Goggin* Tel: 01788 566404 sonia@acu.org.uk

**TRIALS AND ENDURO COMMITTEE**

**CHAIRMAN – J. Collins** (2015) 52 Margam Road, Margam, Port Talbot, West Glamorgan SA13 2BW. Tel: 01639 882241 johncollinsemail@yahoo.co.uk

**M. Bates** (2016) Nant-yr-Wyn, Llanbister Road, Llandridod Wells, Powys LD1 5UP. Tel: 01547 550393

**T. Fairbrother** (2014) 14 Spring Grove Road, Kidderminster, Worcs DY11 7JA. Tel: 01562 754827

**A. Martin** (2016) 20 Church View, Gillingham, Dorset, SP8 4XE Tel: 07866 695630 Andrew.martin468@mod.uk

**S. Moore** (2016) Bramble Cottage, Church Land, Bisley, Surrey. GU24 9EA. Tel: 01483 486320 builderstevemoore@gmail.com

**A. Rew** (2014) Wolborough Barton, Newton Abbott, Devon TQ12 1EJ. Tel: 01626 365107 Mob: 07734 830021 wolborough@btconnect.com

**D. Willoughby** (2015) Brambles, Sessay, Thirsk, North Yorkshire, YO7 3BE Tel: 01845 501448 willoughby.moto@gmail.com

**M. Wren** (2014) Levenside, Newby Bridge, Ulverston, Cumbria LA12 8LZ. Tel: 01539 531082/07921 214661 mick.trials@gmail.com

*Committee Secretaries: Mary Kerr* Tel: 01788 566403 mary@acu.org.uk

*Alison Devine* Tel: 01788 566409 alison@acu.org.uk

**BENEVOLENT FUND ADMINISTRATIVE COMMITTEE**

**CHAIRMAN – R. Hanks** 50 Lyndhurst Road, Erdington, Birmingham B24 8QS. Tel: 0121 373 1035/0121 686 8700 Eve: 0121 686 3799 royacu@btconnect.com

**Mrs M. Carter JP** (Treasurer) Hunters Gap, Thorpe Lane, Guiseley, Leeds LS20 8JH. Tel: 01943 878666 mcarterhuntersgap@btinternet.com

**R. Collins** 12 Winchester Road, Buckland, Portsmouth, Hants PO2 7PT. Tel/Fax: 02392 691803/07789 767421 roycollins82@btinternet.com

**Mrs W. Evans MBE** 3 Mount View Terrace, Onchan, Isle of Man IM3 1AB. Tel: 01624 621296/07624 433540 desandwyn@manx.net

**F. J. Henley** 33 Connaught Road, Aylesbury,  
Bucks HP20 1PS. Tel: 01296 481539  
frederick.henley@dsl.pipex.com

**C. Pattison** 6 Churchfields, Wincanton,  
Somerset BA9 9AJ. Tel: 01963 33001

**R. W. Smith** 59 Green Avenue, Chellaston,  
Derby DE73 6TE. Tel: 01332 722671  
r.smith266@ntlworld.com

**Trustees:** Mrs M. Carter, R. Collins, Mrs W.  
Evans MBE, R. Hanks, F. J. Henley, Mrs J.  
Macphee, C. Pattison, R. W. Smith.

**Secretary: Debbie Walmsley** Tel: 01788 566419  
dw@acu.org.uk

### TECHNICAL PANEL

**TECHNICAL CONSULTANT – Dr. P. King** 3  
Branston Avenue, Barrow upon Soar,  
Loughborough, Leicester LE12 8XL  
Tel: 01509 416369 p.d.king@lboro.ac.uk

**TECHNICAL CO-ORDINATOR – Mr E. Jones** 18  
Chapel Street, Astwood Bank, Redditch B96  
6DA. Tel: 01527 893392/07947 319432

**Secretary: Michelle Haynes** Tel: 01788 566405  
michelle@acu.org.uk

### SUSTAINABLE EVENT MANAGEMENT PANEL

**CHAIRMAN – P. Gregory** 9 The Green, Saltburn,  
Cleveland TS12 1NE. Tel: 01287 625607  
pgregory@ntlworld.com

(Members to be appointed by Sport Committees  
plus Specialist Representatives).

**Secretary: Michelle Haynes** Tel: 01788 566405  
michelle@acu.org.uk

### MEDICAL PANEL

**CHAIRMAN: Mr R Hanks**

<b>Mr P Burnage</b>	<b>Dr A Butler</b>
<b>Mr K Dwyer</b>	<b>Mr M Wigham</b>
<b>Dr A Walker</b>	<b>Dr B Winter</b>

**Chief Medical Advisor: Dr H Romer**  
**Secretary: Debbie Walmsley** Tel: 01788 566419  
dw@acu.org.uk

### ACU EVENTS LTD DIRECTORS

**CHAIRMAN – B. Higgins** Sunnycote,  
Marytavy, Tavistock, Devon PL19  
9QB. Tel: 01822 614355 (Office hours)  
brian@rentafford.fsnet.co.uk

**R. Hanks** 50 Lyndhurst Road, Erdington,  
Birmingham B24 8QS. Tel: 0121 373  
1035/0121 686 8700 Eve: 0121 686 3799  
royacu@btconnect.com

**R. Humphrey** 11 Shepherds Avenue, Earley, Nr.  
Reading, Berks RG6 1AY. Tel: 07850 598886  
royh.acu@btinternet.com

**Dr P D King** 3 Branston Avenue, Barrow Upon  
Soar, Loughborough, Leicestershire LE12  
8XL, Tel: 01509 416369 p.d.king@lboro.ac.uk

**D. Smith** 4 Church End, Panfield, Braintree,  
Essex CM7 5AJ. Tel: 01376 328907  
david.smith853@tesco.net

**Company Secretary: Gary Thompson** MBE BEM  
Tel: 01788 566414 gary@acu.org.uk

### ACU INSURANCE LTD DIRECTORS

**G. Thompson** MBE BEM ACU Ltd, ACU House,  
Wood Street, Rugby, Warwickshire CV21  
2YX. Tel: 01788 566414 Fax: 01788 573585  
gary@acu.org.uk

**Mrs G. Brough**

**Mr G. Crease**

### SPEEDWAY CONTROL BUREAU

**Independent Chairman** – to be nominated

**A. Harkess** (BSPA) 2 Juniper Gardens, Juniper  
Green, Edinburgh EH14 5EJ. Tel: 0131  
3378887

**C. Van Straaten** (BSPA) 14 Hartland Road,  
Tipton, West Midlands DY4 8BQ. Tel: 0121  
5301250

**G Thompson** MBE BEM ACU House, Wood  
Street, Rugby, CV21 2YX. Tel: 01788 566414  
gary@acu.org.uk

**ACU Member** – to be nominated

**General Secretary: G. Reeve** Tel: 01788 565603  
Fax: 01788 552308

### MCRCB

**Dr J Palmer** (Chairman/AMRCO)

**Mrs G Shedden** (MRPC)

**Dr P D King** 3 Branston Avenue, Barrow Upon  
Soar, Loughborough, Leicestershire LE12  
8XL, Tel: 01509 416369 p.d.king@lboro.ac.uk

# Auto-Cycle Union Limited structure

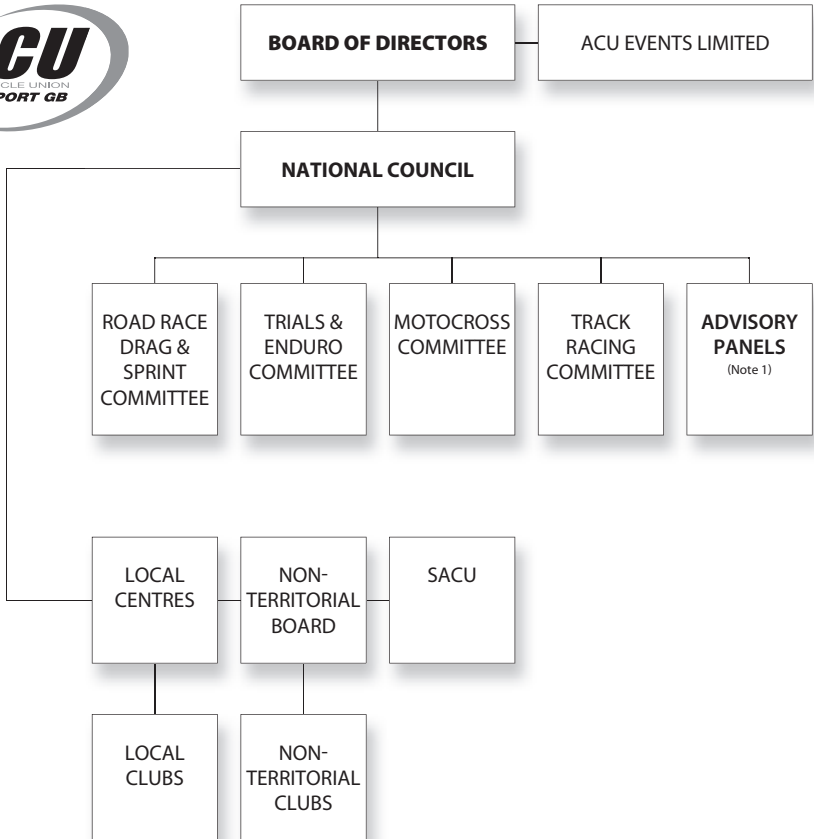

**NOTE 1**  
Technical  
Sustainable Event Management  
Medical  
International  
Adjudicators

# Who should I contact at the ACU?

Normal office hours are 09.00–17.00. Monday–Friday.  
Outside these hours please leave an answer phone message.

## GENERAL RECEPTION

Tel: + 44 (0) 1788 566400

Fax: + 44 (0) 1788 573585 [admin@acu.org.uk](mailto:admin@acu.org.uk)

website: [www.acu.org.uk](http://www.acu.org.uk)

General Secretary

Gary Thompson MBE BEM **01788 566414**

[gary@acu.org.uk](mailto:gary@acu.org.uk)

Assistant to the General Secretary

Debbie Walmsley **01788 566419** [dw@acu.org.uk](mailto:dw@acu.org.uk)

PR & Marketing Officer

Richard Blyth **01788 566428** [pr@acu.org.uk](mailto:pr@acu.org.uk)

Licencing Enquiries

**01788 566417** [licence@acu.org.uk](mailto:licence@acu.org.uk)

Road Race Secretary

Rowena Perks **01788 566406** [rowena@acu.org.uk](mailto:rowena@acu.org.uk)

Road Race Assistant, Technical Panel

Michelle Haynes **01788 566405** [michelle@acu.org.uk](mailto:michelle@acu.org.uk)

Secretary & Sustainable Event Management

Panel Secretary

Motocross & Competitions Secretary

Sonia Goggin **01788 566404** [sonia@acu.org.uk](mailto:sonia@acu.org.uk)

Motocross Assistant

Nadine Morley **01788 566422** [nadine@acu.org.uk](mailto:nadine@acu.org.uk)

Motocross Assistant

Kirsty Telford **01788 566408** [kirsty@acu.org.uk](mailto:kirsty@acu.org.uk)

Trials & Enduro Secretary

Mary Kerr **01788 566403** [mary@acu.org.uk](mailto:mary@acu.org.uk)

Trials & Enduro Secretary

Alison Devine **01788 566409** [alison@acu.org.uk](mailto:alison@acu.org.uk)

Track Racing Secretary

Tracey Cossar **01788 566402** [tracey.cossar@acu.org.uk](mailto:tracey.cossar@acu.org.uk)

Financial Controller

Xenia Munro **01788 566411** [xenia@acu.org.uk](mailto:xenia@acu.org.uk)

Accounts Assistant

Kalpna Vaghela **01788 566410** [kalpna@acu.org.uk](mailto:kalpna@acu.org.uk)

Training

Debbie Walmsley **01788 566419** [dw@acu.org.uk](mailto:dw@acu.org.uk)

ACU Benevolent Fund Secretary

Debbie Walmsley **01788 566419** [dw@acu.org.uk](mailto:dw@acu.org.uk)

ACU House Reception

Geraldine Wilson **01788 566400** [admin@acu.org.uk](mailto:admin@acu.org.uk)

## ACU EVENTS LTD

ACU Events Ltd Operations Manager

Stuart Drummond **01788 566432**

Mobile **07976 696773**

[stuart.drummond@acu.org.uk](mailto:stuart.drummond@acu.org.uk)

Maxxis ACU British Motocross

Brian Higgins **01822 614355**

Championship Series Manager

Mobile **07793 494793**

[brian@rentafford.fsnet.co.uk](mailto:brian@rentafford.fsnet.co.uk)

Isle of Man TT Clerk of the Course

Gary Thompson MBE BEM **01788 566414**

[gary@acu.org.uk](mailto:gary@acu.org.uk)

Isle of Man TT Race Secretary

Michelle Haynes **01788 566405** [michelle@acu.org.uk](mailto:michelle@acu.org.uk)

**NON-TERRITORIAL BOARD****President:**

Lt Col (Retd) E P Bartlett, The Conifers, West Promenade, Driffield, East Yorks YO25 6TZ  
Tel: 01377 252806 epbartlett@yahoo.co.uk

**Chairman:**

Mr A. F. E. Bellars 12 Rosehill Park,  
Emmer Green, Reading, Berks RG4 8XE.  
Tel: 0118 947 0837. Mob: 07887 990617.  
bellars@virginmedia.com

**General Secretary:**

Mrs M. Mellish, 4 Douglas Avenue, Harold Wood, Romford, Essex RM3 0UT. Tel/  
Fax: 01708 342684 mmmellish@aol.com

**NON-TERRITORIAL CLUBS****0500 Army Motorcycling Association**

Lt Col Mike Tizard, 25 Buttenshaw Close,  
Arborfield, Reading, Berks, RG2 9LX.  
Tel: 01189 762899 (Home); 01189 763607  
(Office) mike.tizard678@mod.uk  
*E, T, HH, SCE*

**0502 British Motor Cycle Racing Club Ltd**

Mrs Tracey Ringrow, BMCRC, Unit D2, Seedbed Centre, Davidson Way, Romford, Essex RM7 0AZ. Tel: 01708 720305/01708 509161 Fax: 01708 720235  
tracey@bemsee.net www.bemsee.net  
*RR, rr*

**0503 British Motorcycle Racing Club Marshals Association**

Mrs Tracey Ringrow, BMCRC, Unit B5, Seedbed Centre, Davidson Way, Romford, Essex RM7 0AZ. Tel: 01708 720305/01708 509161 Fax: 01708 720235  
tracey@bemsee.net www.bemsee.net  
*RR, rr*

**0504 British Scooter Sport Organisation**

Mr Paul Green, 2 Burnside Business Park, Turnpike Close, Grantham NG31 7XU. Tel: 01476 593954 info@scooterracing.org.uk  
www.scooterracing.org.uk  
*SCR, SC, SCT, ST, SR*

**0377 CJSC**

Mrs Julia Kirk, 12 Milne Close, Bircotes, Doncaster DN11 8AP Tel: 07583 254834  
kevinkirk.don@gmail.com  
*mx*

**0764 Classic 50 Racing Club**

Brian Jackson, 14 Hopton Crescent, Wednesfield, Wolverhampton, West Midlands WV11 3JQ  
brian.jackson@echarris.com  
*RR, rr*

**0506 Classic Racing Motorcycle Club Ltd**

Mrs Sally Russell, Houndshill Cottage, Banbury Road, Ettington, Stratford upon Avon, Warwickshire CV37 7NS Tel: 01789 740866  
sally.russell@crmc.co.uk www.crmc.co.uk  
*RR*

**0507 Clubmans Racing MCC**

Dr P King, 3 Branston Avenue, Barrow upon Soar, Loughborough, Leicester, LE12 8XL. Tel: 01509 416369. Mob: 07767 635420. p.d.king@lboro.ac.uk  
*RR, MX*

**0505 CSMA Club**

Mr Alan Keane, c/o Club Activities Dept, CSMA Club, Britannia House, 21 Station Street, Brighton BN1 4DE. Tel: 0845 3457444 Fax: 01273 744761 alankeane34@yahoo.com  
www.csmclub.co.uk  
*T, t, RAL, Social*

**Ducati Owners Club GB**

Mr Graham Stoppani, 23 Baird Avenue, Upton, Northampton NN5 4AD. Tel: 01604 472897  
graham.stoppani@ntlworld.com  
www.docgb.net

**0598 Ducati Sporting Club**

Mr Chris Bushell, 103 Willow Park, Otford, Sevenoaks, Kent TN14 5NF. Tel/Fax: 01959 522249  
chris.bushell@ducatisportingclub.com  
www.ducatisportingclub.com  
*RR*

**0576 EBTC BikeTrial Our Sport**

Mr Stuart Matthews, 40 Thanet Road, Bexley, Kent DA5 1AP. Tel: 07940 725098 (day); 01322 556164 (eve)  
stuartmatthewsferrari@yahoo.co.uk  
*BT, bt*



**0508 Federation of British Police Motorclubs**

Mr Peter Edwards, c/o Fingerprint Unit,  
Bradford Park, 3 Bank Street, Clayton,  
Manchester M11 4AA. Tel: 0161 8560101  
pete.edwards@gmp.pnn.police.uk  
*RR, T, E, RAL, Social*

**0509 Formula Sidcar Racing Association**

Mrs Jane Banks, 27 Oak Road,  
Stone, Staffordshire ST15 8NG.  
Tel: 01785 616256/07790 371948  
banks.jane@yahoo.co.uk www.fsra.org.uk  
*RR*

**0510 GRASA**

Mrs Di Wain, 104 Purbrook Way, Leigh  
Park, Havant, Hampshire PO9 3SB.  
Tel/Fax: 02392 644061/07881 818089  
diwain@ntlworld.com www.grasa.co.uk  
*GT*

**0627 Greeves Riders Association**

Mr Mike Eady, 1 Winsford Close,  
Newhall, Walmley, Sutton Coldfield, West  
Midlands B76 1EU. Tel: 0121 329 3200  
mike@eady5ms.myzen.co.uk  
*T, Social*

**0282 KRC**

Mrs Jo Marchant, The Cottage,  
High Street, Leigh, Tonbridge,  
Kent TN11 8RH. Tel/Fax: 01732  
838500 info@krcendurance.co.uk  
www.krcendurance.co.uk  
*RR*

**0590 London Douglas Motorcycle Club Ltd**

Mrs Margaret Turner, 223 Butts Road,  
Sholing, Southampton, SO19 1BN  
ldmcc.sec@douglasmcc.co.uk  
*RAL*

**0585 MR Thumpercross Club**

Mr Adam Hooper, c/o Martins  
Rubber Co Ltd, 28-36 Orchard  
Place, Southampton SO14 3PE.  
Tel: 02380 213705 Fax: 02380 631577  
mrthumpercross@thumpercross.com  
www.thumpercross.com  
*MX*

**0511 Morgan Three Wheeler Club Ltd**

Mr Peter Clews, 141 Stalkington  
Road, Blythe Bridge, Stoke-  
On-Trent ST11 9PB. Tel: 01782  
396762. peter\_clews@hotmail.com  
www.mtwc.co.uk  
*RR, S, HC, T, LDT*

**0513 Motor Cycling Club Ltd**

Rev Peter Lawley, The Vicarage,  
Ashley Road, St. Georges, Telford  
TF2 9LF. Tel: 01952 613511  
Fax: 01952 612923 secretary@  
www.themotorcyclingclub.org.uk  
www.themotorcyclingclub.org.uk  
*T, LDT*

**0514 Motorcycle Club of Wales**

Susan Wilkins-Payne, 96 Penylan Road,  
Varteg, Pontypool NP4 7SB. Tel: 01495  
775260 gwentschoolboystrialsclub@  
btinternet.com

**0515 National Association of Supertwins**

Mrs Yvonne Mott, 15 Marigold  
Walk, Widmer End, High Wycombe,  
Bucks HP15 6BZ. Tel: 07785  
926957/01494 713825 ymott@its.jnj.com  
www.supertwins.co.uk  
*DR*

**0577 National Bike Trial Club**

Mr G. Ayre info@biketrialuk.co.uk

**0516 National Hill Climb Association**

Mr Peter Isaac, 205A Berrow Road,  
Burnham-on-Sea, Somerset TA8 2JG.  
Tel: 01278 786377 pgisaac@tiscali.co.uk  
www.nhca.co.uk  
*HC, hc*

**0517 National Sprint Association**

Mrs Helen Greathead, 80 Ogilvy  
Drive, Bottesford, Scunthorpe  
DN17 2PS. Tel: 01724 347801  
helen.greathead@ntlworld.com  
*S, s*

**0518 New Era MCC**

Mr Phil Tomlin, 25 Rusper Road,  
Dagenham, Essex RM9 4NT Tel: 07711  
822594 Phillip.tomlin@btinternet.com  
*RR, rr, PB, pb, SM, sm*

**0519 N G Road Racing Club**

Paul Buckland, 15 Edgeworth, Miserden  
Road, Cheltenham GL51 6BW. Tel: 01242  
522036 pbuckland@ngroadracing.org  
www.ngroadracing.org  
*RR, rr*

**0520 RAF Motorsports Association**

Flt Lt S Critchlow, 19 Broughton Heights,  
Pentre, Broughton LL11 6BY Mob: 07786  
071293  
R844@hotmail.co.uk  
*RR, SM, S, HC, MX, GT, E, T, SCE, HH*

**0521 Santa Pod Racers Club**

Mr Ian Marshall, SPRC, PO Box  
12, Rushden, Northants NN10  
0ZU. Tel: 01933 313625/01933  
311811 Fax: 01933 355558  
ian.marshall@btconnect.com  
www.eurodragster.com/sprc  
*DR*

**0522 Sidecar Motocross Association of Great Britain**

Lydia Blackman, 3 Reeds Meadows,  
Langrish, Petersfield, Hampshire  
GU32 1QZ. Tel: 01730 714127  
rogerblackman100@btinternet.com  
*MX*

**0524 Trail Bike Enduro Club (TBEC)**

Mrs Belinda Jarman secretary@tbec.co.uk  
www.tbec.co.uk  
*HH*

**0525 Triumph Owners MCC**

(Club representative) Mrs Margaret  
Mellish, 4 Douglas Avenue,  
Harold Wood, Romford, Essex  
RM3 0UT. Tel/Fax: 01708 342684  
mmmellish@aol.com  
*RR, RAL, Social*

**0572 TT Supporters Club**

Mrs Rose Hanks, 50 Lyndhurst Road,  
Erdington, Birmingham B24 8QS.  
Tel: 0121 3731035/0121 6863799  
*Social*

**0654 Veteran Vespa Club**

Paul Carr, 86 Winkworth Road, Banstead  
Surrey SM7 2QR Tel: 0208 642 2336  
gensecretary@veteranvespaclub.com  
www.veteranvespaclub.com  
*Social*

**0526 Vincent HRD Owners Club**

Mr Andrew Everett, PO Box 680,  
Orpington, Kent BR6 8WS. Tel/Fax: 0208  
5391101 secretary998@voc.uk.com  
www.voc.uk.com  
*Social*

**0527 Vintage Motor Cycle Club Ltd**

Mr James Hewing, Allen House, Wetmore  
Road, Burton on Trent, Staffordshire  
DE14 1TR. Tel: 01283 540557 Fax: 01283  
510547 jameshewing@vmcc.net  
*RR, S, D, SRR, GT, T, RAL*

**0528 Welsh Trail Riders Association**

Mr Steve Williams, 21 Tewdrig  
Close, Llantwit Major, Vale of  
Glamorgan CF61 1SZ. Tel: 01446  
795938 viper.williams@talktalk.net  
www.wtra.co.uk  
*E*

**THE SPORTS COUNCILS****UK Sport**

40 Bernard Street, London WC1N 1ST.  
Tel: 0207 211 5100 Fax: 0207 211 5246

**Sport England**

3rd Floor Victoria House, Bloomsbury  
Square, London WC1B 4SE. Tel: 0207  
2731551 Fax: 0207 383 5740

**Sport Scotland**

Caledonia House, South Gyle, Edinburgh  
EH12 9DQ. Tel: 0131 317 7200 Fax: 0131  
317 7202

**Sports Council for Wales**

Sophia Gardens, Cardiff CF11 9SW.  
Tel: 0845 0450904 Fax: 0845 8460014

**RECOGNISED PROMOTERS****200 MPH Ltd**

Mr T Duckworth, 5 Carr Street,  
Brighouse, West Yorkshire HD6 4AZ.

**Act Fast**

Kieradan Park, North Moor Lane,  
Messingham, Scunthorpe, North  
Lincolnshire

**ACU Events Limited**

ACU House, Wood Street, Rugby,  
Warwickshire CV21 2YX. Tel: 01788  
566400 admin@acu.org.uk

**ADW Events**

25 Cherry Grove, Hungerford, Berks  
RG17 0HP. Tel: 07766 655093/07870  
531360 dani@adwents.co.uk

**BA Promotions**

7 Callow Crescent, Minsterley,  
Shrewsbury, SY5 0BY  
percivalj@hotmail.co.uk

**Blackline Sprinting Ltd**

Mrs A. Williams. Tel: 01772 435145/07973  
523359 evening only (6pm-8.30pm only)  
angeboomoo@btinternet.com

**BSMC 2008 Ltd**

2 Haugh Farm, Haugh Fold, Newhey,  
Rochdale, Lancs OL16 3RF.

**Club Thundersport Limited**

Mr D Stewart, Keepers Cottage,  
Hemington Lane,  
Lockington DE74 2RJ. Tel: 07738 355186  
jamiestewart9@googlemail.com

**Conrod Events**

56 Greenlands Avenue,  
Ramsey, Isle of Man IM8 2PJ  
clcmotorsportltd@hotmail.com

**DKS Sport Ltd**

50 Colchester Road, Great Totenham  
North, Essex, CM9 8DG

**Farleigh Castle Motocross Club**

John Trueman, 57 Crispin Way, Bristol,  
BS15 4SH

**Fast Eddy Racing Ltd**

Hope Cottage Farm, Pouk Lane, Lichfield,  
Staffs, WS14 0ET

**GMC Events Ltd**

Office 2, 14 Business Centre,  
Duffield, Derbyshire DE56  
4EH jonty@future7media.com  
www.enduro-sprint.com

**GT Direct Ltd**

Unit 1, Lower Studridge Farm,  
Ibstone Road, Stokenchurch, Bucks  
HP14 3XR Tel: 01494 488516  
gtyredirect@hotmail.co.uk

**HIMX**

Gary Ford, 21 Mulberry Close,  
Parkgate, Rotherham, South  
Yorkshire S62 6BW Tel: 07966 367456  
gary@motorx.freeserve.co.uk

**Hottrax Motorsport Racing Club Limited**

Mr D Mabbutt, 9 Silbury Court, Silsoe,  
Beds MK45 4RU Tel: 08455 193197  
info@hottrax-motorsport.co.uk  
www.hottrax-motorsport.co.uk

**L&M Events**

3 The Old Court House, Tenterden  
Street, Bury BL9 0AL Tel: 0161  
705 2075 info@lmeventsuk.com  
www.lmeventsuk.com

**Midland MXC**

Tom Arnold, 114 Highfield Road, Tipton,  
West Mids DY4 0QR

**Midwest Motorcycle Club Ltd**

Unit 10, Enterprise Centre Lysander  
Road, Bowerhill Ind Est Melksham,  
Wiltshire, SN12 6QP

**MotorSport Vision Racing (MSVR)**

Motorsport Vision Centre, Brands  
Hatch, Fawkham, Longfield, Kent DA3  
8NG. Tel: 01474 872331 fax: 01474  
874766 info@msvracing.co.uk www.  
motorsportvision.co.uk/msvr

**MWTRA Promoters**

Greenfields, Kerry, Nr Newtown, Powys  
SY16 4LH. Tel: 01686 670596 Fax: 01686  
670354 vic@mwtra.co.uk

**Newtown & District Automobile Club Ltd**

Cwm Cochen, Bettws Cedewain,  
Newtown, Powys SY16 3LQ  
c.tomley@gmail.com

**Nora-Mx**

Willow House, Church Lane, Hampton  
Poyle, Oxford OX5 2QF. Tel: 07860  
668434

**NORA SXS Ltd**

Martin Fletcher, 73a Low Road,  
Hunslet, Leeds LS10 1RH  
martin.fletcher@atvworld.com

**ORE Events**

PO Box 3224, Wells, Somerset BA5 3XA  
Tel: 07800 932853  
lee.cornish@btinternet.com

**Premier Mx**

Mel Martin, 7 Broadway Road,  
Kingstaton, Newton Abbott, Devon.  
TQ12 3EH. Tel: 01626 365335  
premiermx@aol.com

**Rally Moto Ltd**

c/o Creative Products UK Rodney  
House, Rodney Road, Cheltenham,  
Gloucestershire GL50 1HX Tel: 0800 019  
9860 robert@bigbikerallychallenge.co.uk  
robert@tiger-fish.com

**RHL Activities Ltd**

The Bryn Garage, Penpergwn,  
Abergavenny, South Wales, NP7 5AA  
gareth@227sport.com

**St Blazey Moto-X Off Road Promotions**

Annears Garage, Tywardreath Highway,  
Par, Cornwall, PL24 2RN

**Straightliners Ltd**

Mr T Duckworth, 5 Carr Street,  
Brighouse, West Yorkshire HD6 4AZ

**Tamar Valley MCC**

Sarah Giles, Bedington, Grenofen PL19 9EQ

**Total Enduro**

52 Knaresborough Road, Ripon HG4 1RE

**RECOGNISED ASSOCIATIONS****0564 British Motorcycle Federation (BMF)**

PO Box 9036, Enderby, Leicester  
LE19 9BE. Tel: 01162 795111  
enquiry@bmf.co.uk www.bmf.co.uk

**0565 British Schoolboy Motorcycle Association (BSMA)**

Mrs N. Selwyn, Oakgates, Bussage, Nr  
Stroud, Gloucester GL6 8BB. Tel: 01453  
883771

**0566 Welsh Motorcycle Federation**

Mr Elwyn Williams, Three Chimneys,  
Llansantffraid, Powys, SY22 6AX  
Tel: 01691 828330 llanfyllinmcc@aol.com

**0568 The Imps Motorcycle Display Team**

R. W. Pratt MBE (Director), Imps  
Motorcycle Display, Folkestone Road,  
Newham, London E6 6DJ. Tel: 0560  
239 9821 info@impsonline.com  
www.impsonline.com

**0581 International Historic Racing Association (IHRO)**

Mr Graham Boothby, Ferme de  
Labry, 02250 Bosmont sur Serre,  
France info@ihro.org.uk

**0579 Junior Road Racing Association,**

Mr Adrian Pallett, 3 Osbaston Hollows,  
Nuneaton, Warwickshire CV13 0HP.  
Tel: 07854 681766

*rr*

**0596 Motorcycle Industry Association (MCIA)**

1 Rye Hill Office Park, Birmingham Road,  
Allesley, Coventry CV5 9AB. Tel: 02476  
408000 Fax: 02476 408001

**0685 Moto Syko Pitbike Racing Association**

Mr T. Spiers, Level Inn House, Colby  
Level, Colby, Isle of Man IM9 4AG.  
Tel: 01624 833515/07624 459866  
Fax: 01624 833515 motosyko@manx.net

**0721 MT Riders Club**

Eric Jones, 44 Priory Road, West  
Kirby, Wirral, Merseyside, CH48 7EU  
Tel: 07588 534324 eric.janet@virgin.net  
www.mtridersclub.co.uk

**0681 Rally Tours**

Gordon French, 5 Charnhill Crescent,  
Mangotsfield, Bristol BS16 9JU.  
Tel: 01179 560109/07808 403552  
gordonfrench@blueyonder.co.uk

**0582 Riders for Health UK**

Elizabeth Dunn, The Drummonds,  
Spring Hill, Harborough Road, Pitsford,  
Northampton NN6 9AA Tel: 01604  
889570 Fax: 01604 889595 rfh@riders.org

**0684 Torbay Motor Club Ltd**

Mr Rodger Harvey, 154 Duchy Drive,  
Preston, Paignton TQ3 1EW. Tel: 01803  
522752 rodgerharvey@blueyonder.co.uk  
www.torbay-mc.co.uk

**0555 Y.M.S.A. Ltd**

YMSA Ltd, PO Box 735, Chesterfield,  
S43 9DT. Tel: 01246 767943.  
Contacts: John Holden 07973 779051  
john@ymsaltd.co.uk Christine Heathcote  
07595 701470 christine@ymsaltd.co.uk

**USEFUL ADDRESSES****BRITISH MOTORSPORTS PROMOTERS LTD (BMP LTD)**

Silverstone Drive, Silverstone Circuit,  
Silverstone, Northants NN12 8TN.  
Tel: 01327 320349

**BRITISH SPEEDWAY PROMOTERS****ASSOCIATION (BSPA)**

BSPA Office, ACU House, Wood Street,  
Rugby, Warwickshire CV21 2YX.  
Tel: 01788 560648 Fax: 01788 546785  
office@britishspeedway.plus.com

**ISLE OF MAN MOTORSPORT TEAM**

Isle of Man Tourism, Department of  
Economic Development, Isle of Man  
Government, St Georges Court, Upper  
Church Street, Isle of Man IM1 1EX

**ISLE OF MAN TT MARSHALS ASSOCIATION LTD**

Isle of Man TT Marshals Office, Douglas,  
Isle of Man IM2 6DA. Tel/Fax: 01624  
618191 info@iomttma.com

**MCUI**

Mr Andrew Campbell, 24 Ballyminstragh  
Road, Killinchy, Co. Down, Northern  
Ireland BT23 6RE. Tel: 0044 2897541716  
secmcui@ireland.com

**MCRCB**

c/o Brands Hatch Circuit, Fawkham,  
Longfield, Kent, DA3 8NG. Tel: 01474  
875296

**MOTOR SPORTS RISK SERVICES**

Lockton International, 19 Spring  
Gardens, Manchester M2 1FB.  
Tel: 0161 828 3300 Fax: 0161 828 3335  
dawn.luby@uk.lockton.com

**MSA**

Motor Sports House, Riverside  
Park, Colnbrook, Slough SL3 0HG.  
Tel: 01753 765000 Fax: 01753 682938  
www.msauk.org

**SPEEDWAY CONTROL BUREAU**

ACU House, Wood Street,  
Rugby, Warwickshire CV21 2YX.  
Tel: 01788 565603 Fax: 01788 552308  
office@scbureau.plus.com

**THE TRAIL RIDERS FELLOWSHIP**

P.O. Box 196, Derby DE1 9EY.

**TT RIDERS ASSOCIATION**

Frances Thorp, Mountain View,  
Glen Maye, Isle of Man IM5 3BJ.  
Tel/Fax: 01624 843695

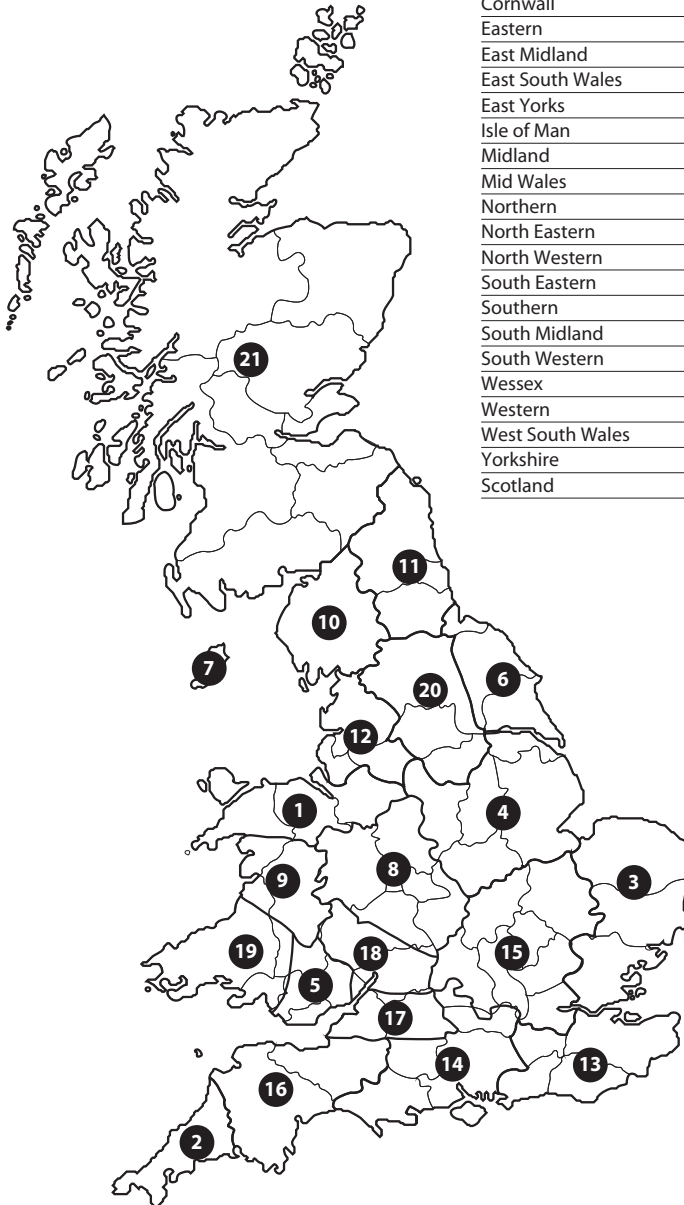

Cheshire & North Wales	1
Cornwall	2
Eastern	3
East Midland	4
East South Wales	5
East Yorks	6
Isle of Man	7
Midland	8
Mid Wales	9
Northern	10
North Eastern	11
North Western	12
South Eastern	13
Southern	14
South Midland	15
South Western	16
Wessex	17
Western	18
West South Wales	19
Yorkshire	20
Scotland	21

Under each Club listed there is a key to the activities they offer, as follows:

	Adult <i>shown in caps</i>	Youth <i>shown in lower case</i>
Road Racing	RR	rr
Pocket Bike	PB	pb
Sprint	S	s
Drag Racing	DR	dr
Hill Climb	HC	hc
Supermoto	SM	sm
Motocross	MX	mx
Quad Motocross	QMX	
Supercross/Arenacross	AC	ac
Beachcross	BC	
Moto Ball	MB	
Grass Track Racing	GT	gt
Sand Racing	SR	sr
Quad Grass Track	QGT	
Short Track	ST	
Trial	T	t
Arena Trial	AT	at
Long Distance Trial	LDT	
Quad Trial	QT	qt
Bike Trials	BT	bt
Enduro	E	
Short Course Enduro	SCE	
Hare & Hounds	HH	
Road Rallies	RAL	
Social	Social	
Scooter Racing	SCR	scr

**1 CHESHIRE & NORTH WALES CENTRE**

**Area** *Cheshire (excluding those areas of the Halton and Warrington Districts situated north of the estuary of the River Mersey and north of the Manchester Ship Canal). Those areas of the Trafford, Manchester, Stockport and Tameside Districts of Greater Manchester situated south of the Rivers Mersey and Tame; the Wirral District of Merseyside, Wrexham/Powys/ Wrexham boundaries through Maentwrog to the Meirionnydd District Boundary, the Newcastle-under-Lyme and Stoke on Trent Districts of Staffordshire.*

**Secretary**

Mr P Roberts, Bryn y Mor, Llanelian-yn-Rhos, Colwyn Bay, LL29 8UY Tel: 01492 517749; phillip.brynymor@btinternet.com

**Permit Secretary & Police Liaison Officer**

Mr I. Dommett, 15 Buckingham Road, Cheadle Hulme, Cheshire SK8 5EG. Tel/Fax: 0161 282 0132 ianwilliam-billy@hotmail.co.uk

**Trials Recorder**

Mr R. Dorricott, 1 Oaklands, Guilden Sutton, Chester CH3 7HE. Tel: 01244 300593 trialsrecorder@uwclub.net

**Rights of Way Officer/Benevolent Fund Officer**

Mr R. J. Weale, "Old Brow" 18 Jackson Edge Road, Disley SK12 2JE. Tel: 01633 765794 ronweale321@hotmail.co.uk

**0001 Cheshire Grass Track Club**

Mr Phillip Jones, 26 Kirkham Road, Heald Green, Cheadle SK8 3DT cheshire\_gtc@hotmail.co.uk  
GT

**0002 Cheshire MC Marshals Association**

Ms. Jaye Hall, 31 Marshall Lane, Northwich, Cheshire CW8 1JU. Tel: 07815 318986 jayehall@yahoo.co.uk

**0003 Cheshire MCRRC Ltd**

Mr Paul Minshall, 3 Southfield Road, Little Sutton, Cheshire CH66 1PL. Tel: 0151 339 8810 paul\_minshall@3southfield.fsnet.co.uk www.motorcyclenet.co.uk  
RR, SCR

**0004 Cheshire North West Schoolboys SC**

Mrs Jayne Mycock, Hillside, Earlsterndale, Buxton, Derbyshire SK17 0BS. Tel: 01298 83379 Mob: 07790 850288 jane@jmycock.fsnet.co.uk  
MX, mx

**0005 Cheshire Youth Trials Club**

Miss Nerys Jones, 3 Lon Alun, Denbigh, Denbighshire, LL16 5YB Tel: 01745 813392. nerys\_12@hotmail.co.uk  
T, t

**0006 Colwyn MCC**

Mr Graham Taylor, 12 Sunningdale Drive, Penrhyn Bay, Llandudno, Conwy LL30 3EG. Tel: 01492 549318/07721 400481 g.taylor@glim.ac.uk www.colwynmotorclub.org.uk  
T, t

**0007 Congleton & DMC**

Mr Martin Beech, 18 Springfield Drive, Congleton, Cheshire CW12 1HX. Tel/Fax: 01260 273068  
mail@ebeechnjoinery.co.uk  
T

**0008 Conwy & DMCC**

Mr Graham Bradshaw, Hillberry, 25 Maelgwyn Drive, Deganwy, Conwy LL31 9UY. Tel/Fax: 01492 581651  
cmccclub@aol.com www.conwymcc.co.uk  
*Social*

**0009 Crewe & South Cheshire MC**

Mrs Yvonne Ryder, 7 Greenway, Coppenhall, Crewe, Cheshire CW1 4JN. Tel: 01270 583593  
yvonne@tonfanauroadracing.co.uk  
www.tonfanauroadracing.co.uk  
*RR, rr*

**0050 CSMA Club**

Aime Robertson c/o Club Activities Dept, CSMA Club, Britannia House, 21 Station Street, Brighton BN1 4DE. Tel: 0845 3457444 Fax: 01273 744761 club.activities@csmaclub.co.uk  
www.csmaclub.co.uk  
*T, t, RAL, Social*

**0010 Denbigh & Mold Trials Club Ltd**

Mrs Alison Mackrell, 10 Imperial Terrace, Coronation Road, New Broughton, Wrexham, LL11 6YB. Tel: 01352 755046 alison.tofield@hotmail.co.uk  
www.denbighandmoldtrials.co.uk  
*T, t*

**0012 Frodsham & DMCC**

Mrs Margaret Britland, Hillside, Off Carriage Drive, Frodsham, Cheshire WA6 6EF. Tel: 01928 733358  
margaretbritland@hotmail.co.uk  
www.frodshamtrials.co.uk  
*T, t*

**0013 Llangollen & DMCC**

Mrs Jeanette Heyward, 18 Pen y Bont, Trevor, Llangollen LL20 7UF. Tel: 01978 821709  
heyward@hjenette39.orangehome.co.uk  
www.lldmcc.co.uk  
*T, t*

**0014 Macclesfield Trials Club**

Mr Bill Brown, 2 Orme Crescent, Tytherington, Macclesfield, Cheshire SK10 2HS. Tel: 01625 613649 macctrials@tiscali.co.uk  
www.macctrials.co.uk  
*T, t*

**0015 Manchester 17 MCC**

Mr Henry Rosenthal, High Lodge, Whirley Lane, Henbury, Macclesfield, Cheshire SK10 4RR. Tel: 07801 065331 henry@renthal.com  
www.manchester17.org.uk  
*T, t, E, HH*

**0016 Manchester Eagle MC**

Mr David Dolman, 12 Goldsworthy Road, Flixton, Manchester M41 8TX. Tel: 0161 748 3244  
*Social*

**0026 Masonic Motorcycle Club of Cheshire**

Mr Ron Weale, Old Brow, 18 Jacksons Edge Road, Disley, Stockport, Cheshire SK12 2JE. Tel: 01663 765794  
rjweale@msn.com  
*Social*

**0017 Nantwich & DMC**

Mrs Mae McMinn, 20 Cawfield Avenue, Widnes, Cheshire WA8 7HG. Tel: 0151 423 1098 mae.mcminn@fsmail.net  
*RR, S*

**0019 Oswestry & DMC**

Mr Roger Smith, 25 Yew Tree Avenue, Whittington, Oswestry, Shropshire SY11 4BA. Tel: 01691 659533  
roger.w.smith@btinternet.com  
*T, t*

**0021 South Liverpool MC**

Mr John Lyons, 32 Kingscourt Road, West Derby, Liverpool L12 8RD. Tel: 0151 220 3542 jaya.lyons@tiscali.co.uk  
*S, T*

**0023 Whitchurch MCC**

Sally Evans, 12 Rilshaw Lane, Winsford, CW7 3DJ Tel: 01606 869116  
salpal181@gmail.com  
*GT, gt*



**0024 Winsford & DMC**

Mr Dave Buckley, 35 Shores Green Drive, Wincham, Northwich, Cheshire CW9 6EE. Tel: 01565 733371  
dave.buckley@ukgateway.net  
*T, t*

**0025 Wirral Hundred MC**

Mrs Janet Helen Smith, Kerrowmoar, 18 Y Maes, Denbigh LL16 3JR. Tel: 01745 816773 janetsmith91@btinternet.com  
www.wirral100.co.uk  
*RR, rr*

**0027 Wrexham MC**

Mr Graham Barkley, 17 Oak Meadows, Tanyfron, Wrexham LL12 5TH. Tel: 01978 752653  
www.wrexhamtrials.com  
*T, t*

**2 CORNWALL CENTRE**

*Area Cornwall.*

**Secretary**

Mrs Elaine Jones, 16 Foxdown, Wadebridge PL27 6BD. Tel: 01208 813745  
richardelaine@foxdown20.freeserve.co.uk

**Treasurer**

Mr Richard Jones, 16 Foxdown, Wadebridge PL27 6BD. Tel: 01208 813745  
richardelaine@foxdown20.freeserve.co.uk

**Chairman**

Mr John Young, 1 Bodieve Farm Cottages, Wadebridge PL27 6EG Tel: 01208 816716/07890  
718820 thegranary@wadebridge.net

**President**

Mr Chris Tyrrell, Kangol Farm, Criggan, Bugle, St Austell. PL26 8QX. Tel: 01726 890404  
christ6996@hotmail.com

**Vice President**

Mr Dave Andrew, Gable End, Crofthandy, St Day Redruth, Cornwall. Tel: 01209 821023

**Permit Secretary**

Mr J. Stone, 1 Green Lane, Truro, Cornwall TR1 2DD. Tel: 01872 277385  
david.stone32@talktalk.net

**Trials Recorder**

Mr R. Parkyn, Mandalay Old Pound, Nanpean, St. Austell, Cornwall PL26 7XS. Tel: 01726 824665

**Grass Track Recorder**

Miss J. Osborne, Prideaux Cottage, High Street, St Austell, Cornwall PL26 7TE. Tel: 01726 72098  
jacquiosborne42@hotmail.com

**Motocross Recorder**

Mr Richard Penhaligon Tel: 07770 411736  
rpenhaligon@googlemail.com

**Benevolent Fund Officer**

Mr J. Bassett, Carniggie Cottage, Greenbottom, Chasewater, Truro, Cornwall TR4 8QL.  
Tel: 01872 561457

**0031 Camborne & Redruth DMC & LCC**

Lynn Roberts, c/o My Motors, East End, Redruth TR15 2EJ Tel: 01209 214114  
*MX, T, HH*

**0032 Camel Vale MCC**

Mrs Elaine Jones, 16 Foxdown, Wadebridge, Cornwall PL27 6BD. Tel: 01208 813745  
richardelaine@foxdown20.freeserve.co.uk  
www.camel-valemcc.net  
*T, t, LDT, E, HH*

**0033 Cornwall Motocross Club**

Mrs Lisa Jurgens, 21 Mount Pleasure, Cambourne TR14 7RR Tel: 01209 717362 secretary@cornwallmxclub.co.uk  
www.cornwallmxclub.co.uk  
*MX, QMX, SCMx, Social*

**0034 Cornwall Solo Grass Track Club Ltd**

Mrs Ann Johns, Homestead, Buller Hill, Redruth, Cornwall TS16 6SR. Tel: 01209 217454 www.csgtc.co.uk  
*GT, gt*

**0505 CSMA Club**

Aime Robertson c/o Club Activities Dept, CSMA Club, Britannia House, 21 Station Street, Brighton BN1 4DE. Tel: 0845 3457444 Fax: 01273 744761 club.activities@csmaclub.co.uk  
www.csmaclub.co.uk  
*T, t, RAL, Social*

**0167 Gwellheans "Off the Road"**

Christine Dale, Gwellheans, The Douglas Hocken Centre, Alma Place, Redruth, Cornwall TR15 2AT.  
Tel: 01209 211825/01209 821935 Fax: 01209 214957  
christine@gwellheans.co.uk  
www.gwellheans.co.uk

*T*

**0537 Mid Cornwall Premier Motorcycle Club**

Mr Mark Courtney, Carbis Wharf, Roche,  
St Austell PL26 8LA Tel: 07810 885174  
woofmc1@aol.com www.mcpmcc.com  
GT

**0036 Pendennis MC & LCC Ltd**

Mrs Alison Kemp Tel: 01872 864114  
kemlynkemp@aol.com  
www.pendennismotorcycleclub.co.uk  
MX, BC, QMX, LST, BT, E, SCE, HH, Social

**0038 West Cornwall MC Ltd**

Mr Gareth White, 5 Carvossa Estate,  
Crowlas, Penzance, Cornwall TR20.  
Tel: 07773 206411 reth@talktalk.net  
www.westcornwallmotorclub.com  
HC, T, t, HH

**3 EASTERN CENTRE**

*Area Norfolk, Suffolk, Essex and that area  
of Greater London situated north of the  
River Thames and east of the River Lea.*

**Secretary**

Mrs L. Berwick, 23 Tymmes Place, Hasketon,  
Ipswich, Suffolk IP13 6JD Tel: 01394 0389330  
lynberwick@hotmail.com

**Chairman**

Mr R G Hearn (Jack), 25 Quinton Road,  
Needham Market, Suffolk IP6 8BP. Tel/  
Fax: 01449 721042 jack.vera7@btinternet.com

**President**

Mr A. E. Penny, Culross, Hadleigh Road,  
Elmsett, Ipswich, Suffolk IP7 6ND. Tel: 01473  
658768 apenny@nwsLtd.f9.co.uk

**Treasurer**

Mr A. J. Hay, 27 Tizzick Close, Three Score,  
Norwich NR5 9HB. Tel: 01603 734700  
andrew.hay10@btinternet.com

**Motocross Recorder**

Mr A. Hay, 27 Tizzick Close, Three Score,  
Norwich, NR5 9HB Tel: 01603 734700  
andrew.hay10@btinternet.com

**Track Racing Recorder**

Mr J. Sayer, 'Hylands', Dunmow Road, Thaxted,  
Dunmow, Essex CM6 2NX. Tel: 01371 870123  
jayessex98114537@aol.com

**Trials Recorder**

Mr D. Cordle, 4 Bullen Close, Bramford,  
Ipswich, Suffolk IP8 4JE. Tel: 01473 462274  
the.cordles@talktalk.net

**Enduro Recorder**

Mr R. G. Hearn, 25 Quinton Road, Needham  
Market, Suffolk IP6 8BP. Tel: 01449 721042  
jack.vera7@btinternet.com

**Environmental Officer & Sports Council  
Representative**

Mr E. Wass, 10 Knights Road, Braintree, Essex  
CM7 3YT. Tel: 01376 331111

**Rights of Way Officers**

Mr R. Drane, 8 Haylor Close, Braintree, Essex  
CM7 3NZ. Tel: 01376 323047

Mr P. Gammon, 9 South Road, Lakenheath,  
Suffolk IP27 9AT. Tel: 01842 861352

**Benevolent Fund Officer**

Mr M. Cross, Magrathia, East Hanningfield  
Road, Howe Green, Sandon, Chelmsford,  
Essex CM2 7TQ. Tel: 01245 478275  
xfamily@nildram.co.uk

**0039 Braintree DMCC**

Mr J Yearley, 12 Norfolk Gardens,  
Braintree, Essex CM7 9LE. Tel: 01376  
344844 johnyearley@aol.com  
GT, MX, T

**0040 Bury St. Edmunds & DMCC (MX)**

Mr N. Sargent, "Rhencullen", The Street,  
Wymmerstone, Stowmarket, Suffolk, IP14  
4SJ Tel: 01449 780302 Mob: 07764 625336  
neilandlynn@tiscali.co.uk  
N&S G

**0041 Castle Colchester MCC Ltd**

Mrs V. Maltby, Teasels. 3 Straight Road,  
Boxted, Colchester Essex CO4 5QZ  
Tel: 01206 241249 vmaltby@fsmail.net  
www.castlemcc.co.uk  
E, MX, T

**0042 Chelmsford & DAC**

GT, MX, T  
Mrs, S, Thorpe, 55, Nipsells Chase,  
Mayland, Chelmsford, Essex, CM3 6EH  
Tel: 01621 740514 www.cdac.org.uk  
susanthorpe2011@gmail.com

**0505 Civil Service Motoring Association Ltd**

Club Activities Dept, Britannia House,  
21, Station Street, Brighton. BN1 4DE  
Tel: 01273 744721 Fax: 01273 744753  
club-activities@csma.uk.com  
T, RAL

**0044 Diss MCC Ltd.**

Mrs W. Bavin, Lion House, 101  
Victoria Road, Diss. Norfolk. IP22 4JG  
Tel: 01379 643960 Fax: 01379 642631  
bavinyamah@aol.com www.dissmcc.co.uk  
*E, MX T,*

**0045 Docklands Dirt Riders**

Mr C. Salt, Beckton Activity Centre,  
7 Hillcroft Road, London E6 6LW  
docklandsriders@hotmail.com

**0046 Dunmow & DMCC Ltd.**

Mr J. Sayer, 'Hylands' Dunmow Road,  
Thaxted, Dunmow, Essex, CM6 2NX  
Tel: 01371 870123 Mob: 07816 393894  
jayessex98114537@aol.com  
*MX, GT, T*

**0047 Eastern Centre Marshals Club**

A. Foskew, 9, Ebenezer Close, Witham,  
Essex. CM8 2HX Tel: 01376 517169  
alanfoskew29@btinternet.com

**0048 Eastern Four Stroke Association**

Mr Rob Sayers, 29 Roman Way, Long  
Melford, Sudbury, Suffolk CO10 9LN  
Tel: 01787 370180 Mobile: 07855 607492  
henstan@sky.com  
*T*

**0049 Eastern Sporting Sidecar Association**

Mrs Y. J. Smith, 88 Glebe Road, Kelvedon,  
Essex CO5 9JS Tel: 01376 570970  
yvonneessa@btinternet.com  
*GT*

**0051 Essex & Suffolk Border MCC**

Mr P. Fenn, 9 The Crescent, Barham,  
Nr Ipswich, Suffolk IP6 OPE Tel: 01473  
830666 fenn@barhamsuf.freemove.co.uk  
*MX, T, N&S G*

**0052 Halstead & DMCC**

Mrs Juliette Salmon, 7 Well Field,  
Halstead, Essex CO9 1JB  
Tel: 01787 479258 (eve); 07810 202802  
juliettte1@tesco.net  
*MX*

**0053 Harwich MCC**

Mr L. Barnes, 72 Pound Farm Drive,  
Dovercourt, Essex CO12 4JZ Tel: 01255  
551088  
*RR, T, Ral, Social*

**0054 Ilford MC & LCC**

Mr K. Price, 110 Cranham Road,  
Hornchurch, Essex RM11 2BA  
pre65plonkers@msn.com  
*T*

**0055 Ipswich MC & LCC**

Mrs P. Cordle, 4 Bullen Close, Bramford,  
Ipswich, Suffolk IP8 4JE Tel: 01473  
462274 thecordles@tesco.net  
*MX, T N&S G*

**0056 Littleport & DMC & LCC**

Mr P. Gammon, 9 South Road,  
Lakenheath, Suffolk. IP27 9AT  
Tel: 01842 861352. Mob: 07902 286239  
gammonphilip@aol.com  
*MX, T*

**0057 Lowestoft Invaders MCC**

Mr R. Greengrass, 58 Dell Road  
West, Oulton Broad, Lowestoft,  
Suffolk NR33 9NS Tel: 01502 563566  
rjg@rongg58.plus.com  
*E, T, N&S G*

**0058 Newmarket MCC.**

Anna Hallam 1 Icknield Close  
Cheveley Newmarket CB8 9SU  
Tel: 01638 730688 Mobile 0780  
88905147 annhallam@btconnect.com  
www.newmarketmcc.co.uk  
*RR Social N&S G*

**0059 Norfolk & Suffolk Jnr. MCC**

Mrs D. Secker, 1, Hingham Road, Gt.  
Ellingham, Attleborough, Norfolk  
NR17 1HY Tel: 01953 455722  
donnasecker@btinternet.com MX Sec.  
Mrs T. Hales Tel:01953 453629 Trials  
Sec. Mr P. Collins Tel: 01502 568252  
www.nsjmcc.co.uk  
*YTH/GT, MX, T, N&S G*

**00719 Norfolk Motocross Club (Norfolk MX)**

Mrs J. Herring, 5 Brussels Close,  
Dereham, Norfolk, NR19 1UR Tel: 01362  
690305 secretary@norfolkmx.com

**0060 Norwich Viking MCC Ltd**

A. J. Hay, 27, Tizzick Close, Colney,  
Norwich, NR5 9HB. Tel: 01603  
734700 andrew.hay10@btinternet.com  
www.norwichvikings.co.uk  
*MX, T N&S G*

**0062 Red Lodge MCC**

Mrs L. Berwick, 23, Tymmes  
Place, Hasketon, Ipswich, Suffolk,  
IP13 6JD Tel: 01394 389330  
lynberwick@hotmail.com  
*MX*

**00612 St. Georges MCC**

Miss D. Harvey, 7, Haywards Field,  
Grange Farm, Kesgrave, Ipswich,  
Suffolk. IP5 2XH Tel: 01473 610971  
d.harvey12@sky.com  
*E, SCH, HH*

**0063 Southend & DMCC**

Mrs Julia Nash, 33 Cherry Orchard,  
Southminster, Essex CM0 7HE Tel: 01621  
773131 nap148@aol.com  
*MX, T, GT*

**0064 Stowmarket & DMCC Ltd.**

Mrs V. Hearn, 25 Quinton  
Road, Needham Market, Suffolk  
IP6 8BP Tel: 01449 721042  
jack.vera7@btinternet.com  
*ETN&S G*

**0065 Sudbury MCC**

Mr G. Mays, 55 Alan Way, Colchester,  
Essex, CO3 4LB  
01206 531768/01473 232232  
g.may@ntlworld.com  
*ET*

**0066 Triangle (Ipswich MCC)**

Mr Eddie Hood, 25 Angel Road,  
Bramford, Ipswich, IP8 4JF  
Tel: 01473 748223/07751 116003  
eddiehood123@btinternet.com  
www.trianglemcc.co.uk  
*MX, T, GT, ADLT +YTH N&S G*

**0067 Triumph Owners MCC (Epping Forest Branch)**

Mr E. Mills, 10 St Annes Close,  
Cheshunt, Herts EN7 6SF Tel: 01992  
633369 Mob: 07956 560078  
e.mills410@btinternet.com  
*RR & Social*

**0068 Watton & DMC & CC**

Mr B. Catchpole, 76, Bush Road,  
Hellesdon, Norwich, Norfolk NR6 7UE  
Tel: 01603 402541/01603 488220

**0069 West Essex MCC**

Mr C. Crowder, 31 Claremont Road,  
Laindon, Essex SS15 5PZ Tel: 01268  
414143  
*T*

**0070 Woodbridge & DMCC & CC**

Mr T. Andrews, 9 St Johns Meadow,  
Fressingfield Road, Metfield, Harleston,  
Norfolk, IP20 0LY Tel: 01379 586819  
Mob: 07803 270853 tjandrews12@sky.com  
*E, GT, MX, T*

**0071 Wymondham & DMC**

Mr C. Dopson, 34 Lynch Green,  
Hethersett, Norwich, Norfolk NR9  
3JT Tel: 01603 810934 Fax: 01603  
813290 Mob: 07710 352489  
dopson\_boar@msn.com  
*G, T, T, N&S G*

**0072 500cc Sidecar Association**

Mrs, S. Moorcock, 1, Bedfords Cottages,  
Bedford Hill, Good Easter, Chelmsford.  
Essex CM1 4SG Tel: 01245 231871 07971  
872246 psjmoorcock@btinternet.com  
*G, T,*

**GROUP****0074 Norfolk & Suffolk Group Clubs**

Mrs Vera Hearn, 25 Quinton  
Road, Needham Market, Suffolk  
IP6 8BP. Tel: 01449 721042.  
jack.vera7@btinternet.com  
www.barhamsuf.freeserve.co.uk/  
nsgrouptrials.htm

**4 EAST MIDLAND CENTRE**

*Area Leicestershire, Derbyshire,  
Nottinghamshire, Lincolnshire and that area of  
Humberside situated south of the River Humber  
and of the River Ouse.*

**Secretary**

Mr P. Beardmore, 8 Ash Tree Hill, Cheadle,  
Staffs ST10 1UQ. Tel/Fax: 01538 750057  
beardmorepeter@hotmail.com

**Chairman**

Mr M. Jessup, 54 Monks Road, Binley Woods,  
Coventry CV3 2BS. Tel: 02476 544463  
mark.jessup@btinternet.com

**Treasurer**

Mr G. Shearing, 11 The Maltings, Shardlow,  
Derby DE72 2HH. Tel: 01332 792165  
geoff@emcacu.freeserve.co.uk

**Permit Secretary & Police Liaison Officer**

Mr T. Crabtree, Hillcroft, New Mill Lane, Forest Town, Mansfield, Notts NG19 0HH. Tel: 01623 628176 terrycrabtree@btinternet.com

**Trials Recorder**

Mr J. Garrod, 9 Hawthorne Crescent, Scunthorpe, North Lincs DN17 1DP. Tel: 01724 861573

**Grass Track Recorder**

Rob Smith, 18 Alma Street, Melbourne, Derby DE73 1GA. Tel 07877751278  
rob@smith8615.freeseve.co.uk

**Benevolent Fund Officer**

Annie Boyle, 126 Utttoxeter Road, Hill Ridware, Nr. Rugeley, Staffordshire WS15 3QX. Tel: 01543 492212/07866 605082  
annie126@btopenworld.com  
www.burtonmotocx.com

**0075 Banovallum MCC**

Mr Richard Woolsey, "Millbrook", Huttoft Road, Sutton-on-Sea, Lincoln LN12 2RU. Tel: 01507 442084 josephinewoolsey@aol.com  
www.banovallum-mcc.co.uk  
*T, t, E, HH, Social*

**0076 B.M.W. Owners (Sporting Register)**

Mr Robert Bensley, Oak Tree Farm, Heath Road, Banham, Norwich NR16 2HS. Tel: 01953 888415  
robertbensley@btinternet.com  
www.bmwclub.org  
*Social*

**0077 B.S.S.A. (East Midland)**

Mrs J. Blount, 33 Layton Avenue, Mansfield, Notts NG18 5PJ. Tel: 01623 659797/07757 636830  
jacblount@hotmail.com  
*T, t*

**0078 Burton & District Sporting MCC**

Mrs Annie Boyle, 126 Utttoxeter Road, Hill Ridware, Nr Rugeley, Staffs WS15 3QX. Tel: 01543 492212/07866 605082  
annie126@btinternet.com  
*GT, gt*

**0080 Cheadle (Staffs) AC**

Mr Peter Beardmore, 8 Ash Tree Hill, Cheadle, Staffs ST10 1UQ. Tel/Fax: 01538 750057 beardmorepeter@hotmail.com  
www.cheadleautoclub.org.uk  
*T, t*

**0081 Clubmans Racing Club (East Midlands)**

Dr. Paul King, 3 Branston Avenue, Barrow upon Soar, Leicester LE12 8XL. Tel: 01509 416369 p.d.king@lboro.ac.uk  
*RR*

**0505 CSMA Club**

Aime Robertson c/o Club Activities Dept, CSMA Club, Britannia House, 21 Station Street, Brighton BN1 4DE. Tel: 0845 3457444 Fax: 01273 744761 club.activities@csmaclub.co.uk  
www.csmclub.co.uk  
*T, t, RAL, Social*

**0082 Darley Moor MCRRC Ltd**

Miss Sandra Nelson, Anvil House, Derby Road, Old Tupton, Chesterfield, Derby S42 6LA. Tel: 01246 866537 Fax: 01246 861480 admin@darleymoor.co.uk  
www.darleymoor.co.uk  
*RR, rr*

**0083 Derby Phoenix MCC Ltd**

Mr David Smith, 14 Leaper Street, Derby DE1 3ND. Tel/Fax: 01332 204198 dave.smith@dpmcc.co.uk  
www.derby-phoenix.co.uk  
*RR*

**0084 Earl Shilton Trials Club**

Mrs Gail Tuley, 17 Willow Lane, Cranwell Village, Sleaford, Lincs, NG34 8DQ Tel: 07815 565285  
estcmembers@hotmail.co.uk  
www.estc.co.uk  
*T, t*

**0085 Early Stocks Racing Club**

Miss Cassandra Beardmore, Edelweiss, Glebe Road, Kingsley, Stoke on Trent, Staffs ST10 2AQ. Tel: 01538 757183 cass.steve@btopenworld.com  
www.earlystocks.co.uk  
*RR*

**0014 East Coast Trials Club**

Mrs Vicky Burgess, 810 College Park, Horncastle, Lincs LN9 6RE. Tel: 01507 525554 Mob: 07919 563515  
vicky.burgess@btconnect.com

**0086 East Midland Racing Association**

Mr Mark Jessup, 54 Monks  
Road, Binley Woods, Coventry  
CV3 2BS. Tel/Fax: 02476 544463  
mark.jessup@btinternet.com  
www.eastmidlandracing.co.uk

*RR*

**0087 FRC**

Mr Brian Beck, 41 Fishponds Drive,  
Crigglestone, Wakefield, West Yorkshire  
WF4 3PB. Tel: 07786 233385 Fax: 01226  
296713 brianbeck@btinternet.com

*Social*

**0089 Humberside Hawks MCC**

Mr Neil Holcombe, 33 Woodsley  
Avenue, Cleethorpes, North East Lincs  
DN35 8TU. Tel: 07894 401637/01472  
237049 neil.holcombe@ntlworld.com  
www.humbersidehawks.co.uk

*T, t*

**0018 Leicester Area Riders Fellowship (LARF)**

Mr Noel Aucott, PO Box 9209,  
Leicester LE9 0BQ. Tel: 07779 728258  
larfuk@gmail.com

*T, LDT, E, SCE, HH, Social*

**0091 Leicester Grass Track Club**

Mrs Vera Smith, 59 Green  
Avenue, Chellaston, Derby  
DE73 6TE. Tel/Fax: 01332  
722671r.smith266@ntlworld.com

*GT, gt*

**0092 Lincoln MC & LCC Ltd**

Mr Graham Swaby, 42 Baildon  
Crescent, Lincoln LN6 8HS. Tel: 01522  
682984 grahamswaby@aol.com  
www.lincolnmotorsport.co.uk

*T, t*

**0093 Loughborough & DMCC**

Mr Richard Hodges, 122 Main Street,  
Thringstone, Coalville, Leicester LE67  
8NB. Tel: 01530 222082/07949 443316  
jr.hodges@ntlworld.com

*T, t*

**0094 Louth & DMCC**

Miss Jacqueline Savage, Sandbeck, Cliff  
Road, Saxby. Market Rasen, Lincs. LN8  
2DQ. peter.boast1@btinternet.com  
*ST, QST*

**0095 Mansfield Maun MCC**

Miss Karen Snowdon, 18 Kelvin  
Close, Mansfield, Notts NG19  
0LW. Tel: 01623 437421/07752  
547995 tattytabs@googlemail.com  
www.mansfieldmauntrials.co.uk

*T, t*

**0097 North Derbyshire Youth MCC**

Mr Alan Nixon, 542 Kedleston Road,  
Allestree, Derby DE22 2NG. Tel: 01332  
559813 www.ndymcc.co.uk

*T, t*

**0098 Pathfinders & Derby MC Ltd**

Mr Bryan Tuxford, 15 Westhall Road,  
Mickleover, Derby DE3 0PA. Tel: 01332  
516861 btuxford@btinternet.com

*T, t*

**0099 Pegasus MC & LCC Ltd**

Mr Timothy Harris, 72 Barrowby Road,  
Grantham, Lincolnshire NG31 8AF.  
Tel: 01476 565311 to@ntlworld.com www.  
spanglefish.com/Pegasusmotorcycleclub/  
*T, t, Social*

**0100 Peterborough Trials Club**

Mr Peter Rushbrook, 33 Holmewood,  
Holme, Peterborough PE7 3PG Tel: 01487  
832205 p.rushbrook@tesco.net

*T, t*

**0101 Retford & DMC Ltd**

Mr Andrew Lane, 13 Lime Grove,  
Retford, Notts DN22 7YH. Tel/Fax: 01777  
701103 andy.lane78@btinternet.com

*RR*

**0578 Rev and Go MCC**

Mr Roger Edwards, Le Petit  
Champ, Widmerpool Road, Wysall,  
Nottinghamshire NG12 5QW. Tel: 07808  
770368 anne.stuart@virgin.net  
www.rev-n-go.org

*mx, gt*

**0102 Scunthorpe MCC**

Mr Mark Garrod, 46 West  
Common Gardens, Scunthorpe,  
North Lincs DN17 1EH. Tel: 01724  
346351 garrod@ntlworld.com  
www.scunthorpemcc.co.uk

*T, t, BT, bt*

**0103 Sheffield & Hallamshire MC**

A Atkinson, 10 Ashford Close,  
Dronfield Woodhouse, Dronfield,  
Sheffield S18 8RR. Tel: 01246 413402  
Andrew.atkinson@btinternet.com  
www.trialstalk.co.uk

T

**0104 Skegness MCC**

Mrs Nancy Wilson, Station  
House, Thurlby, Alford, Lincoln  
LN13 9LJ. Tel: 01507 490308  
nancywilson281@btinternet.com  
www.skegnessmotorcycleclub.co.uk

T

**0106 Sutton Falcons MC**

Mrs Margaret Dodd, 43 Springwood  
View Close, Sutton-in-Ashfield,  
Nottinghamshire NG17 2HR. Tel: 01623  
557882 mikemarg.dodd@ntlworld.com  
www.suttonfalcons.com

T, t

**0728 Thundersport Midlands**

Mr D Stewart, Keepers Cottage,  
Hemington Lane, Lockington DE74 2RJ  
Tel: 07738 355186  
jamiestewart9@googlemail.com

RR, Gt

**0108 Wainfleet & District Sporting MCC**

Mrs Sheila Blackburn, New  
Farm, Wainfleet Bank, Wainfleet  
St. Mary, Skegness, Lincoln  
PE24 4JP. Tel/Fax: 01754 880659  
reg.blackbourn@btopenworld.com  
GT, gt, LT

**5 EAST SOUTH WALES CENTRE**

*Area Gwent, South Glamorgan, those parts of  
Mid Glamorgan and the Brecknock District of  
Powys situated east of a line from Porthcawl  
through Aberdare to Builth Wells.*

**Secretary/Treasurer/Permit Secretary**

Mrs S. Wilkins-Payne, 96 Penylan Road, Varteg,  
Pontypool, Torfaen NP4 7SB. Tel: 07548 704676  
gwentschoolboystrialsclub@btinternet.com

**Chairman**

Mr A. L. King, 95 Marlborough Road,  
Cardiff CF2 5BW. Tel: 029 2048 2559  
aking@boltblue.com

**ACU Delegate/Police Liaison Officer/  
Benevolent Fund Officer**

Mrs S. Wilkins-Payne, 96 Penylan Road, Varteg,  
Pontypool, Torfaen NP4 7SB. Tel: 07548 704676  
gwentschoolboystrialsclub@btinternet.com

**Child Protection Officer**

Mrs Sharn Gibbs, 63 Beech Court,  
Burgbed, CF81 8NS. Tel: 01443 829419.  
sharnbadmc@excite.co.uk

**Aberaman & DMCC**

Mr Kevin Lloyd, 12 Queen Street,  
Cwmclare, Aberdare, CF44 8TT.  
Tel: 01685 889078

**0110 Abergavenny Auto Club**

Mrs Debbie Dando, 3 Blaenant, Llanelly  
Hill, Abergavenny NP7 0PP. Tel: 01873  
831778 www.abergavennyautoclub.co.uk  
MX, T, t

**0665 Blackwood & District Motor Club Ltd**

Mikki Down, 30 High Street,  
Ynysddu, Caerphilly NP11 7JJ  
Tel: 01495 201099/07531 860318  
miksdup001@yahoo.co.uk

RR, rr, RAL

**0114 Cardiff Motor Club**

Mr Paul Watkins, 10 Lon-y-groes,  
Birchgrove, Cardiff, CF14 4AB

**0113 Caerphilly & District MC & LCC**

Mr Carl Phillips, 27 King  
Street, Abertidwr, Caerphilly  
CF83 4BE. Tel: 07976 256589  
carl.phillips@tiscali.co.uk  
LDT, E, SCE, HH

**0505 CSMA Club**

Aime Robertson c/o Club Activities  
Dept, CSMA Club, Britannia House,  
21 Station Street, Brighton BN1  
4DE. Tel: 0845 3457444 Fax: 01273  
744761 club.activities@csmaclub.co.uk  
www.csmaclub.co.uk  
T, t, RAL, Social

**0539 Ecurie Cymraeg**

Mr Steve Durbin, 9 Llanover Street,  
Abercarn, Newport. NP11 4SX. Tel: 01495  
243990. steve@acurie-cymraeg.co.uk

**0118 Gilfach Triangle Motor Club**

Mr Keith Green, 76 Gilfach Stree,  
Baroged, Mid Glamorgan. CF81 8LR.  
Tel: 01443 832036. kwjgreen@talktalk.net



**0119 Gwent Schoolboy Trials Club**

Mrs Susan Payne, Tel: 07548 704676  
 gwentschoolboystrialsclub@btinternet.com  
 T, t

**0122 Merthyr Motor Club**

Mr Steve Williams, c/o 14 Park Crescent, Thomastown, Merthyr Tydfil, South Wales CF47 0EU.  
 Tel: 07802 230028/01685 386209  
 geoffrey.snowl@btinternet.com  
 T

**0125 Pontypool & DMCC**

Mrs Julie Elder, 35 Summersfield, Machan, Caerphilly, CF83 8RP. Tel: 07779 438042  
 T, t

**0126 Rhondda Motor Club**

Mr Reiner Stecker, Balaton, Pen-Yr-Eglwys, Llantwit Fardre, Pontypridd CF38 2HJ. Tel: 01443 204105/07977 427675 rhondda-motorclub@sky.com  
 www.rhonddamotorclub.co.uk  
 RAL

**0127 Trials Cymru**

Mr Mike Rees, 15 Cherry Trees, Markham, Blackwood, Gwent NP12 0QW. Tel: 01495 223728  
 mikerees65@hotmail.com  
 T, t

**6 EAST YORKS CENTRE**

*Area that part of Stockton Borough situated south of the River Tees, Middlesbrough Borough, Redcar & Cleveland Borough, that part of North Yorkshire situated East of the railway line from Northallerton to the boundary of York (including York), and east of the main York – Barby – Howden to the East Yorkshire boundary and the area of East Yorkshire situated North of the Rivers Humber and Ouse.*

**Secretary**

Mrs A. Watson, Dunriding, High Street, Castleton, Whitby YO21 2DB. Tel: 01287 660577 aec@watson577.fsnet.co.uk

**President**

Mr Pat Galway, 44 Scalby Road, Burniston, Scarborough, YO13 0HN Tel: 01723 870506

**Chairman**

Mr D. Willoughby, Brambles, Sessay, Thirsk, North Yorkshire, YO7 3BE, Tel: 01845 501448  
 willoughby.moto@gmail.com

**Permit Secretary & Police Liaison Officer**

Mr J. W. Filer, 23 Rievaulx Way, Guisborough TS14 7AR. Tel: 01287 634404  
 william.filer@ntlworld.com

**Benevolent Fund Officer**

Mrs E. Race, 20 Broadlands Drive, East Ayton, Scarborough, North Yorkshire YO13 9ET.  
 Tel: 01723 863987 erace@hotmail.co.uk

**0129 Auto 66 Club**

Richard Cowton, The Circuit Office, Olivers Mount, Scarborough, North Yorkshire, YO21 2YW Tel: 01723 373000  
 Fax: 01723 373111 office@auto66.com  
 www.auto66.com  
 RR, rr, SM, sm, S, s, HC, hc

**0505 CSMA Club**

Aime Robertson c/o Club Activities Dept, CSMA Club, Britannia House, 21 Station Street, Brighton BN1 4DE. Tel: 0845 3457444 Fax: 01273 744761 club.activities@csmaclub.co.uk  
 www.csmaclub.co.uk  
 T, t, RAL, Social

**0580 East Coast Off Road Club MX**

Mr Mark Reville, 10 The Close, Stutor by Stow, Lincoln LN1 2AG. Tel: 01427 670556 www.eastcoastmx.co.uk  
 MX, mx

**0131 Eboracum MCC of York**

Mr Rodney Drake, 36 Pentland Drive Huntington, York YO32 9PQ. Tel: 07759 561646/01904 767679  
 eboracumtrials@hotmail.co.uk  
 www.eboracummotorcycleclub.co.uk  
 T, t

**0132 Guisborough & DMCC Ltd**

Mrs Ann Watson, Dunriding, High Street, Castleton, Whitby, North Yorkshire YO21 2DB. Tel: 01287 660577 aec@watson577.fsnet.co.uk  
 www.guisboroughdmc.co.uk  
 T



**0133 Hull Auto Club**

Mr James Austermuhle, East The Lodge,  
Rosedale Abbey, Pickering, North  
Yorkshire, YO18 8SE Tel: 01751 417455  
jim.austermuhle@btopenworld.com  
*T, t*

**0134 Hull & District MCC**

Mr Alan Barker, The Sycamores, 14 Carr  
Lane, Willerby, East Yorkshire HU10  
6JW. Tel/Fax: 01482 650454/07887 592400  
lindaandalanbarker@hotmail.co.uk  
*MX, mx*

**0136 Middlesbrough & DMC**

Mr PeterMoon, 39 Bedford Road,  
Nunthorpe, Middlesbrough  
TS7 0BY. Tel: 01642 317594  
peter.moon2@ntlworld.com  
*HC, T*

**0137 Northallerton & District Motorcycle Club Ltd**

Mr Geoffrey Simpson, 4 Cooks Close,  
Ingleby Arncliffe, Northallerton, North  
Yorkshire DL6 3NW. Tel: 01609 882566  
*T*

**0138 North Yorkshire Road Racing Supporters Club**

Mr Eddie Youngs, 35 Gillingwood  
Road, Clifton Moor, York  
YO30 4ST. Tel (eve): 01904  
690902. youngs173@btinternet.com  
www.nyrrsc.net  
*Social*

**0140 Pickering & DMC**

Mr D. A. Brown, 4 Brockfield  
Road, Huntington Road, York  
YO31 9DZ. Tel: 01904 622274  
david.bluman@ntlworld.com  
*MX, mx, GT, gt, T, t*

**0595 Ryedale Motorcycle Club Ltd**

Mr David Beal, Bellafax Grange, Marishes,  
Malton, North Yorkshire YO17 6UG.  
Tel/Fax: 01653 668231/07946 430478  
d.beal@tiscali.co.uk  
*E*

**0141 Scarborough & DMC**

Mrs Eileen Race, 20 Broadlands  
Drive, East Ayton, Scarborough,  
North Yorkshire YO13 9ET. Tel/  
Fax: 01723 863987 erace@hotmail.co.uk  
www.scarboroughdmc.co.uk  
*T, t*

**0143 Thirsk & DMC**

Mr Wayne Galloway, 2 Dale View,  
Gravel Hole lane, Sowerby, Thirsk,  
YO7 1NN Tel: 07590 985258  
wayne.galloway@btinternet.com  
*MX, T, t*

**0613 Two Wheel Centre**

Mr John Haines, Two Wheel  
Centre, Chapman Street, Hull  
HU8 7BH. Tel: 01482 318445  
john.haines@hullcc.gov.uk  
*mx, qmx, t, bt*

**7 ISLE OF MAN CENTRE**

*Area Isle of Man.*

**Secretary**

Mr Tony Temple, Uplands, Main Road, Glen  
Vine, Isle of Man IM4 4AZ. Tel: 01624 852842  
tonytemple@manx.net

**Rights of Way Officer**

Mr Peter L Cain, Two Ways, Llerghy Cripperty,  
Union Mills, Isle of Man. Tel: 01624 851644

**Benevolent Fund Officer**

Mrs W. Evans MBE, 3 Mount View  
Terrace, Onchan, Isle of Man IM3 1AB.  
Tel: 01624 621296 Mob: 07624 433540  
desandwyn@manx.net

**Manx National Two Day Trial – Secretary of the Meeting**

Mr Tony Temple, Uplands, Main Road, Glen  
Vine, Isle of Man. IM4 4AZ Tel: 01624 852842  
tonytemple@manx.net

**0145 Andreas Racing Association Ltd**

Miss Lizzie Kinvig, PO Box 92, Douglas,  
Isle of Man, IM99 3NG Tel: 07624  
200470.lizziekinvig@gmail.com  
*RR*

**0505 CSMA Club**

Aime Robertson c/o Club Activities  
Dept, CSMA Club, Britannia House,  
21 Station Street, Brighton BN1  
4DE. Tel: 0845 3457444 Fax: 01273  
744761 club.activities@csmaclub.co.uk  
www.csmaclub.co.uk  
*T, t, RAL, Social*

**0146 Isle of Man Schoolboy Motor Cycling Club Ltd**

Kerry-Anne Weir, 9 Champion Way,  
Abbeyfields, Douglas IM2 7DT Tel: 07624  
438165 kerrys-angels@manx.net  
*MX, mx*

**0147 Isle of Man Youth Trials Club Ltd**

Maxine Lace, Great Gates, Main Road,  
Santon, Isle of Man, IM4 1HS Tel: 07624  
45144 ml@vscmanx.net  
*T, t*

**0542 Manx Grass & Sand Racing Motorcycle Club**

Samantha Etechells, Mount View Cottage  
St Marks Road, Braaid Isle of Man IM4  
2AJ Tel: 07624 202762 m.g.s.r@manx.net  
*MX, mx, QMX, qmx, GT, gt, SR, sr, QGT, E*

**0148 Manx MCC Ltd**

Mrs Caroline Etherington, MMCC  
Office, The Grandstand, Glencrutchery  
Road, Douglas, Isle of Man IM2 6DA.  
Tel: 01624 644648 Fax: 01624 620174  
mgp@manx.net www.manxgrandprix.org  
*RR*

**0149 Peveril MC & LCC Ltd**

Mrs Breeshey Skillicorn, 97 Lakeside  
Road, Governors Hill, Douglas,  
Isle of Man, IM2 7DE Tel: 01624  
622277 (Daytime) 07624 430358.  
peverilmcc@manx.net  
*MX, mx, QMX, T, t, LDT, bk, AT, at, E*

**0150 Ramsey MCC Ltd**

Mrs Nicola Flowers, 15 Auburn Road,  
Onchan, Isle of Man IM3 1LN. Tel: 07624  
465937 nf@manx.net  
*MX, mx, BC, QMX, T, t, HH*

**0151 Southern MCC Ltd**

Mrs Brenda Crellin, Shilley Gniebe,  
Ballachurry Road, Greeba, Isle  
of Man IM4 3LE. Tel: 01624  
801726 brenda@southernmcc.com  
www.southernmcc.com  
*T, t, E, SCE, HH*

**0152 Southern 100 MCR Ltd**

Mr George Peach, Ellerslie House, 128  
Malew Street, Castletown, Isle of Man  
IM9 1LT. Tel: 07624 471301 Fax: 01624  
822546 georgepeach@manx.net  
www.southern100.com  
*RR*

**0153 Vintage MCC Ltd (IOM Region)**

Mr Anthony East, The Old Vicarage,  
Main Road, Kirk Michael, Isle of Man  
IM6 2HD. Tel/Fax: 01624 878242  
tonyeast@manx.net  
*T*

**8 MIDLAND CENTRE**

**Area** *Shropshire: The Stafford, South Staffordshire, Cannock Chase, Lichfield, Tamworth, East Staffordshire and the Staffordshire Moorlands, Districts of Staffordshire; West Midlands; Warwickshire, those areas of Hereford and Worcester and Gloucestershire, north of a line from Brimfield through Worcester, Evesham and Moreton-in-the-Marsh to the junction of the Oxfordshire and Warwickshire boundaries.*

**Secretary**

Mr B. Webster, 2 Silverstone Drive, Sutton  
Coldfield, West Midlands B74 2BD. Tel/  
Fax: 0121 353 5857 brianwebster07@gmail.com

**Chairman**

Mr T. Fairbrother, 14 Spring Grove Road,  
Kidderminster, Worcester DY11 7JA. Tel: 01562  
754827 tim.fairbrother@btinternet.com

**Treasurer**

Mr J. Wells, 6 Walkers Way, Coleshill,  
Birmingham. B46 3DA. Tel: 01675 466810.  
johnwells.sbmc@virgin.net

**Permit Secretary, Police Liaison Officer & Trials Recorder**

Mr R. Gill, 23 Hillwood Ave, Shirley, Solihull,  
West Midlands B90 4XR. Tel: 0121 246 5823  
gill.rf@gmail.com

**Motocross Recorder**

Mr M. Francis, Nant yr Arth, Dolywern,  
Pontfadon, Llangollen LL20 7AE. Tel: 01691  
718199 mike4u@aol.com

**Grass Track Recorder**

Mrs D. Edwards, Oak Lodge, Buckwyns Chase,  
Billericay, Essex CM12 0TN. Tel: 01277 632249  
dawn@edwardsandson.co.uk

**Centre Trials Secretary/Chairman**

Mr G. Archer, 67 Mayswood Road, Solihull,  
West Midlands. B92 9JE. Tel: 0121 743 3220.  
graham.arch@googlemail.com

**Benevolent Fund Officer**

Mr & Mrs G. Daniel, 25 Doidge Road,  
Erdington, Birmingham B23 7SQ. Tel: 0121  
3502601 gerrydan@blueyonder.co.uk

**0154 Antelope MCC (Coventry) Ltd**

Mr Arthur. Davis, 29 Cherry Lane,  
Hampton Magna, Warwick CV35 8SL.  
Tel: 01926 496557 email@antelope-mcc.  
co.uk www.antelope-mcc.co.uk  
*Social*

**0155 Avon Park International Racing Association**

Mr Glenn Stockton, 123 The Downs,  
Wilford, Nottingham NG11 7EB.  
Tel: 07774 142892/01159 817701  
glennstockton@123thedowns.fsnet.co.uk  
www.shakespearecountryraceway.com  
*DR, dr1*

**0156 Bewdley MCC**

Mr K.Basketfield, 68 Seabright Road,  
Wolverley, Nr Kidderminster, Worcs.  
DY11 5UE Tel: 01652 851911 Mob: 07768  
256682. keith.baketfield@onetel.com  
*GT, T, E, Social*

**0157 Birmingham Motor Cycle Club**

Mr Graham Harrison, 26 Fieldon Close,  
Shirley, Solihull, West Midlands B90  
3EA. Tel: 0121 745 2557/07801 729063.  
graham.harrison26@o2.co.uk  
*T*

**0505 CSMA Club**

Aime Robertson c/o Club Activities  
Dept, CSMA Club, Britannia House,  
21 Station Street, Brighton BN1  
4DE. Tel: 0845 3457444 Fax: 01273  
744761 club.activities@csmaclub.co.uk  
www.csmaclub.co.uk  
*T, t, RAL, Social*

**0158 Dudley & District MCC**

Mr Peter Cartwright, 54 Wolverhampton  
Road, Kidderminster, Worcester  
DY10 2UT. Tel: 01562 820259  
peter@pcartwright7.orangehome.co.uk  
*T, t*

**0159 Evesham MCC**

Mr Dave Kimberley, Honey Dew, Plough  
Road, Tibberton, Worcester WR9 7NQ.  
Tel: 01905 345395 p.wic615813@aol.com  
*GT, T, t*

**0161 Kings Norton MCC**

Mr Gordon Green, c/o TRIO, PO Box  
14867, Birmingham, B18 9EN, Tel: 0121  
748 4826. Sports Secretary, Mr Martin  
Taylor, 225, Callowbrook Lane, Rubery,  
Birmingham. B47 9TG. Tel: 0121 453  
5144.

**0162 Leamington Victory MC & LCC**

Mr Alan Halford, Flat7, 78  
Russel Terrace, Leamington  
Spa, Warwickshire CV31 1HF.  
Tel: 01926 289197. Mob: 7941972073.  
hon.sec@leamingtonvictory.org.uk  
*GT, T*

**0163 Market Drayton MCC**

Mr Robin Barrett, 21 Ashwood Close,  
Market Drayton, Shropshire TF9 3HF  
Tel: 01270 624676 Mob: 07985 228905  
*T*

**0560 Midshires Grasstrack Club**

William Ward, 9 Beaton Road, Four  
Oaks, Sutton Coldfield, West Mids B74  
4RU Tel: 121 308 5711/07887 427349  
wbward@o2.co.uk  
*GT, gt*

**0165 Minsterley MC**

Miss Nicola Edwards, 48 Standen  
Avenue, Hornchurch, Essex RM12  
6AD. Tel: 07793 114987/01708 445889  
nikkiedwards77@yahoo.co.uk  
*GT, gt*

**0166 Redditch MCC**

Mr David Smith, The Willows, Cursley  
Lane, Shenstone, Kidderminster,  
Worcs, DY10 4DX Tel: 01527 592797  
dave@globalpump.co.uk  
*T*

**0168 Salop Motor Club**

Mr J. Pickering, 32 Fennel Wood,  
Astley, Shrewsbury, Shropshire SY4 4BS.  
Tel: 01939 210225 Mob: 07581442219.  
j.pickering1@hotmail.co.uk  
*MX, mx, BT, bt*

**0169 South Birmingham Motor Club**

Mr Tim Fairbrother, 14 Spring Grove  
Road, Kidderminster, Worcester  
DY11 7JA. Tel: 01562 754827  
tim.fairbrother@btinternet.com  
*T*

**0170 South Shropshire MCC**

Mr William Minta, 51 Brodgetway,  
Shawbury, Nr Shrewsbury, Shropshire  
SY4 4PG Tel: 01939 722894 Mob: 07779  
654528 oakgatenursery@aol.com  
T, t

**0171 Stafford Auto Club**

Mrs Judy Mills, 113 Doxey,  
Stafford ST16 1EG. Tel: 01785  
211121.judithmills1@sky.com  
Tt

**0173 Staffs Moorlands MCC**

Mr Pat Trafford, 7 Rowvall View, Leek,  
Staffs ST13 8JN. Tel: 01538 385016  
p.trafford@sky.com  
T

**0174 Stourbridge Trials Club**

Mr Jeff Wells, Winter Nellis, Uphampton  
Lane, Oldfield, Ombersley, Worcester  
WR9 0JW. Tel: 0121 5586191  
T, t

**0172 Stratford Upon Avon MCC**

Mr David Hayward, 25 St Andrews  
Crescent, Stratford upon Avon,  
Warwickshire CV37 9QL. Tel: 01789  
296484 dave.hayward@yahoo.co.uk  
www.stratford-upon-avonmcc.org.uk  
T, t, LDT

**0177 Wrekin Bantam Grass Track Club.**

Mr D.Crutchington, 5 Thurlston Avenue,  
Solihull, West Midlands, B92 7NY.  
Tel: 07836 770548  
dave.crutchington@dhl.com  
dave.thurl@blueyonder.co.uk  
www.wrekingrasstrack.com  
GT

**9 MID WALES CENTRE**

*Area that part of Meirionnydd district of Gwynedd situated south of a line from the junction of the Gwynedd/Powys/Clwydd boundaries through Maentwrog District boundary. The Montgomery and Radnor districts of Powys, those parts of the Brecknock district of Powys and the Ceredigion District of Dyfed situated north of a line from Aberystwyth to Builth Wells.*

**President**

Mr John Bates, Little Gigrin, Rhayader. Powys.  
LD6 5NU Tel: 01597 810435

**Secretary & Police Liaison Officer**

Anne Bates, Little Gigrin, Rhayader, Powys  
LD6 5NU. Tel: 01597 810435/07903 829447  
anne.trials@btinternet.com

**Chairman**

David Vaughan, Bank House, Rhos y Meirch,  
Knighton, Powys. LD7 1NG. Tel: 01547 528712

**Treasurer**

Karen Madeley, The Brickyard, Kerry, Newtown.  
Powys SY16 4LH scott.poston@btconnect.com

**Permit Secretary**

Mr Vic Madeley, Greenfields, Ceri, Newtown,  
Powys SY16 4LH. Tel: 01686 670596 Fax: 01686  
670354 vic@mwtra.co.uk

**ACU Forestry Liaison Officer**

Mr Vic Madeley, Greenfields, Ceri, Newtown,  
Powys SY16 4LH. Tel: 01686 670596

**Child Protection Officer**

Anne Bates, Little Gigrin, Rhayader, Powys LD6  
5NU. Tel: 01597 810435

**Benevolent Fund Officer**

Mr M. Bates, Nant-yr-Wyn, Llanbister Road,  
Landrindod Wells, Powys LD1 5UP. Tel: 01547  
550393

**0178 Aberystwyth & DMCC**

Mr Phil Rowley, 8 Six Mills  
Avenue, Gorseinon, Swansea SA4  
4QD rowers1971@live.co.uk;  
admcc@admcc.co.uk www.admcc.co.uk  
E, HH, T, t

**0181 Bro Cader MCC**

Mr Colin Hughes, 72 Manod Road,  
Blaeneu Ffestiniog Gwynedd, North  
Wales LL41 4AF. Tel: 01766 831075  
hughescolin@manodr72.fsnet.co.uk  
www.brocader.com  
T, t, HH

**0179 Builth Wells Motor Club**

Mr Dan Baynham, Mandinam,  
Broadway, Llandrindod Wells,  
Powys. LD1 5HT Tel: 07799212574  
dan.baynham@gmail.com  
T, E, HH

**0183 Central Wales Auto Club**

Mrs Rachel Jones, 19 Seven Acres,  
Knighton, Powys. LD7 1LF Tel: 01547  
520811 rachelejones@hotmail.co.uk;  
cwacknighton@yahoo.com  
E, T, HH

**0184 Clive MCC Ltd**

Mrs Shirley Shanahan, 4 Maesgarmon Close, Castle Caerenion, Welshpool, Powys SY21 9BQ. Tel: 01686 626677/01938 850337 kvsshahanan@talktalk.net; force9.co.uk www.clivemcc.co.uk  
*T, t, RAL*

**0505 CSMA Club**

Aime Robertson c/o Club Activities Dept, CSMA Club, Britannia House, 21 Station Street, Brighton BN1 4DE. Tel: 0845 3457444 Fax: 01273 744761 club.activities@csmaclub.co.uk www.csmaclub.co.uk  
*T, t, RAL, Social*

**0187 Diamonds MCC**

Mrs Marianne Walford, Glanbachog, Staylittie, Llanbrynmair, Powys SY19 7BU. Tel: 01686 430522 marianne@diamondsmcc.org.uk www.diamondsmcc.org.uk

**0185 Hafren Dirt Bike Club**

Mrs Kate Jones, Cefngwilgy Fawr, Gorn Road, Llanidloes, Powys SY18 6LA. Tel: 01686 412530 jones@cefnwgilgy.wanadoo.co.uk info@hafrendbc.co.uk www.hafrendbc.co.uk  
*E, HC*

**0186 Llanfyllin & District MCC**

Mrs Jean Williams, Three Chimneys, Llansantffraid, Powys SY22 6AX. Tel: 01691 828330 Fax: 01691 829396 laptop@trialspace.co.uk  
*T, t*

**0596 Mid Wales & Border Counties Track Racing Club**

Mr Mike Kilvert, Windy Way, Nantoer, Newtown, Powys SY16 1HH. Tel: 01686 610089/07971 098463 Fax: 01686 610093 mike.kilvert@btinternet.com  
*GT, T*

**0604 Mid Wales Dirt Track MC & QC Ltd**

Miss Jessica Hockly, 1 Plas y Bryn Bungalow, Llanfair Road, Newtown, Powys SY16 3JY. Tel/Fax: 01686 626370 jess\_hockly@yahoo.co.uk www.midwalesdirtrack.com  
*E, HH*

**0188 MWTRA Ltd**

Mr Vic Madeley, Greenfields, Ceri, Newtown, Powys SY16 4LH. Tel: 01686 670596 Fax: 01686 670354 vic@mwtra.co.uk www.mwtra.co.uk  
*E, SCE, HH*

**0725 Peterchurch Grass Track Club**

Miss Julie Banfield, 158 Bewdley Road, Stourport-on Severn, DY13 8XJ Tel: 01299 826973 juliebooboo1971@googlemail.com

**0189 Rhayader MC & LCC Ltd**

Mr John Bates, Little Gigrin, Rhayader. Powys LD6 5NU. Tel: 01597 810435 www.2013.rdmcc.co.uk  
*MX, T, t, HH, E*

**10 NORTHERN CENTRE**

**Area Cumbria.**

**Secretary**

Mrs Maxine Hayhurst, Natland Park Farm, Natland, Kendal, Cumbria LA9 7QD Tel: 01539 721115 Mob: 07712 814190 natlandpark@hotmail.co.uk

**Chairman**

Mr Robert Wilson MRICS 180 Burnside Road, Kendal, Cumbria LA9 6EB. Tel: 01539 728565 mec27@btinternet.com

**Vice Chairman**

Mr David Hail, New Mill Farm, Ponsonby, Seascale, Cumbria. CA20 1BU Tel: 01946 725773

**President/Benevolent Fund Officer**

Mr Keith Quinn, 7 Arkholme Close, Carnforth LA5 9XF. Tel: 01524 732089

**Treasurer/Police Liaison Officer & Permit Secretary**

Mr Hugh Irving, 11 Derwent Drive, Kendal, Cumbria LA9 7PB. the.irvings11@gmail.com

**Permit Secretary**

Mr Hugh Irving, 11 Derwent Drive, Kendal, Cumbria LA9 7PB. the.irvings11@gmail.com

**Rights of Way Officer**

Mr Robert Wilson MRICS 180 Burnside Road, Kendal, Cumbria LA9 6EB. Tel: 01539 728565 mec27@btinternet.com

**Motocross Recorder**

Mrs Anne Hail, New Mill Farm, Ponsonby, Seascale, Cumbria, CA20 1BU. Tel: 01946 725773. anne.hail@tiscali.co.uk

**Trials Recorder**

Anthony Hayhurst, Natland Park Farm,  
Natland, Kendal. LA9 & QD. Tel: 01539 721115.  
natlandpark@hotmail.co.uk

**0790 Barrow and District Motorcycling Club**

Mrs Jacqueline Butler, Waltham  
Nursery, The Green, Millom, Cumbria.  
LA18 5JD. Tel: 01229 773494.  
butler5jd@btinternet.com

**0569 Bassenthwaite and District Motor Club Ltd**

David Sharp, 3 Albemarle  
Street, Cockermouth, Cumbria  
CA13 0BG Tel: 01900 828207  
bassenthwaiteanddistrictmc@gmail.com

**0192 Bootle Scrambles Club**

Mrs Anne Leece, "Riverside",  
Hallthwaites, The Green,  
Millom, Cumbria LA18 5HP.  
Tel: 01229 772502/01229 773900  
eadmin@haverigg.cumbria.sch.uk  
T, t

**0505 CSMA Club**

Aime Robertson c/o Club Activities  
Dept, CSMA Club, Britannia House,  
21 Station Street, Brighton BN1  
4DE. Tel: 0845 3457444 Fax: 01273  
744761 club.activities@csmaclub.co.uk  
www.csmaclub.co.uk  
T, t, RAL, Social

**0193 Cumberland County MCC Ltd**

Mr Frank Smith, 215 Blackwell Road,  
Carlisle, Cumbria CA2 4DN. Tel: 01228  
532307 a.smith36@sky.com  
T, t

**0195 Cumbria Motocross Club Ltd**

Mrs Sheila Murphy. Tel: 01229  
580465/07502 485698.  
honda44arranaiden@btinternet.com

**0196 East Cumbria Moto X Club**

Mrs Kath Lawson, Bank End Farm,  
Maryport, Cumbria CA15 6PA.  
Tel: 01228 545333/01900 817202  
kathlawson@hotmail.co.uk  
MX, mx

**0735 Fell Side Auto Club Ltd**

Derek Reynolds, 4 Easington Avenue,  
Cramlington NE23 3HR Tel: 01670  
733122 derekjreynolds@aol.com

**0197 Lakes Grass Track Racing Club**

Mrs Joanne Looker, 33 Croftlands,  
Warton, Nr Carnforth, Lancs  
LA5 9PY Tel: 01524 735793  
joannelooker@hotmail.co.uk  
T, t, Social

**0198 Lakes Motorcycle Trials Association Ltd**

Mick Wren, Levenside, Newby Bridge,  
Ulverston, Cumbria LA12 8LZ. Tel: 01539  
531082 mick.trials@gmail.com  
T

**0199 Northern Youth Motocross Club**

Rachel Slavin Tel: 0796 087 0135  
rachelslavin1979@btinternet.com  
MX, mx

**0497 West Cumbria Motocross Club**

Miss Susan Carling, Dean Cross Cottage,  
Lamplugh, Workington, Cumbria CA14  
4RH. Tel: 01946 862020 Fax: 01946  
861225 westcumbriamx@btconnect.com  
www.deanmoormotocrosspark.co.uk  
MX, mx, QMX, qmx

**0202 Westmorland Motor Club Ltd**

Claire Longney, 105a Sedbergh  
Road, Kendal, Cumbria LA9 6BE.  
Tel: 01539 727350/07740815232  
claire@acorncoaching.com  
www.westmorlandmotorclub.co.uk  
HC, T, t, BT, bt, HH

**11 NORTH EASTERN CENTRE**

*Area Northumberland, Tyne & Wear, those parts  
of Durham and Cleveland situated north of the  
River Tees.*

**Secretary**

Mr Steve McCauley, 1 Brecon Close, Wansbeck  
Manor, Ashington, Northumberland  
NE63 0HT. Tel/Fax: 01670 854612  
motomcfrog@aol.com

**President**

Mr B. Maxwell, 13 Whitfield Drive, Newcastle  
on Tyne NE12 8LD. Tel: 0191 266 8717

**Vice Presidents**

Mr Alan Mills, 12 Fern Terrace, White le Head,  
Stanley, County Durham, DH9 9SQ. Tel: 01207  
280990.

**Chairman**

Mr F. Nicholson, 9 Highbury Avenue,  
Springwell, Gateshead, Tyne and Wear.  
Tel: 0191 417 8326 frednich01@ntlworld.com

**Treasurer**

Mr John Guthrie, 9 Hillside Gardens,  
Sunderland SR2 9AR. Tel: 0191 522 6260  
guthaz@ntlworld.com

**Police Liaison Officer**

Mr S. McCauley, 1 Brecon Close, Wansbeck  
Manor, Ashington, Northumberland NE63  
0HT. Tel: 01670 854612

**Permit Officer**

Mr F. Nicholson, 9 Highbury Avenue,  
Springwell, Gateshead, Tyne and Wear.  
Tel: 0191 417 8326 frednich01@ntlworld.com

**Trials Recorder**

Mr Colin Battensby, 30 Honister Way,  
Woodlands Park, Blyth, Northumberland NE24  
3XB.

**Motocross Recorder**

Mr S. McCauley, 1 Brecon Close, Wansbeck  
Manor, Ashington, Northumberland NE63  
0HT. Tel: 01670 854612

**Environmental Officer**

Mr Fred Nicholson, 9 Highbury Avenue,  
Springwell, Gateshead, Tyne and Wear.  
Tel: 0191 417 8326.

**Benevolent Fund Officer**

Mr John Guthrie, 9 Hillside Gardens,  
Sunderland SR2 9AR. Tel: 0191 522 6260  
guthaz@ntlworld.com

**0203 Bedlington & DMC**

Mr Colin Battensby, 30 Honister  
Way, Woodlands Park, Blyth,  
Northumberland NE24 3XB.  
colin@bedlingtonmotorclub.co.uk  
www.bedlingtonmotorclub.co.uk  
*T, t*

**0762 Blyth Valley Motocross Club**

Carol Johnson, 36 Kingsdale Ave, Blyth,  
Northumberland NE24 4EN. Tel: 07955  
515977 johnsonc441@aol.com  
*MX, mx*

**0583 Castleside Trials Club**

Mr Stephen Robson, 1 Whinny Place,  
Castleside, Consett, Co Durham DH8  
9QZ. Tel: 01207 503787  
*T, t*

**0204 Consett & DMC**

Graham Turpin, 22 Harvey Close, North  
Seaton, Ashington, Northumberland  
NE63 9EH  
*T, t*

**0505 CSMA Club**

Aime Robertson c/o Club Activities  
Dept. CSMA Club, Britannia House,  
21 Station Street, Brighton BN1  
4DE. Tel: 0845 3457444 Fax: 01273  
744761 club.activities@csmaclub.co.uk  
www.csmaclub.co.uk  
*T, t, RAL, Social*

**0205 Durham County TC**

Mr Fred Nicholson, 9 Highbury Avenue,  
Springwell, Gateshead, Tyne & Wear NE9  
7PX. Tel: 0191 4162041/0191 4178326  
*T, t*

**0206 Falcon Motocross Club**

Mr Steve McCauley, 1 Brecon Close,  
Wansbeck Manor, Ashington,  
Northumberland NE63 0HT. Tel: 01670  
854612  
*MX, mx*

**0767 Durham Automobile Club**

Peter Masters, 33 Wilson  
Avenue, Coundon, Co Durham  
Tel: 01388 663262/07754 046543  
gordon@dundee.fsworld.co.uk

**0208 Iveston & Satley MCC**

Colin Wilkinson, 87 Beckett Close, Bishop  
Auckland, County Durham, DL14 0SX  
Tel: 07989 236238 colincawilk@aol.com  
(all contacts after 6pm please)  
*MX, mx, QMX*

**0209 Newcastle & DMC**

Mrs Denise Martin, 13 Whitfield Drive,  
Benton, Newcastle upon Tyne NE12 8LD.  
Tel/Fax: 0191 2668717  
*T, t*

**0213 North East Motocross Club**

Mr Chris Blair, 13 Front Street, Consett,  
County Durham, DH8 5AF Tel: 07505  
960322 chrisblair81@hotmail.co.uk  
www.nemxrc.org.uk  
*MX, mx*

**0212 North East Motor Cycle Racing Club**

Donna Davison, 7 Goschen Street, Blyth,  
Northumberland NE24 1NJ. Tel: 01670  
797013 nemcrc1962@yahoo.co.uk  
www.nemcrc.co.uk  
*RR*



**0214 Northumbrian Classic MCC**

Mr Raymond Newell, 2 Store House, Low Westwood, Newcastle upon Tyne NE17 7PL. Tel: 0191 2527373/01207 561890  
*RAL, Social*

**0611 N.X.C. (Northern Cross Country)**

Mr Martin Bell, 25 Leyburn Close, Ouston, Chester le Street, Co Durham DH2 1TD. Tel/Fax: 0191 2619229/0191 4920035 service@olde-inorlde-fireplaces.co.uk

*E*

**0215 Seaton Delaval & DMC**

Ray Crinson, 14 Pregarth Avenue, Fulwell, Sunderland, Tyne & Wear SR6 9HX. Tel: 0191 548 4664/07798 684152 ray.crinson@btopenworld.com

*T, t*

**0216 South Shields & DMC**

Mr John Guthrie, 9 Hillside Gardens, Sunderland, Tyne & Wear SR2 9AR. Tel: 0191 2610934/0191 5226260 Fax: 0191 2610796 guthaz@ntlworld.com

*T, t*

**0599 Stanley Trials Club**

Graham Turpin, 22 Harvey Close, North Seaton, Ashington, Northumberland NE63 9EH

*T, t*

**0217 Tweed Valley MCC**

Mr John Palmer, 12 Prince Charles Road, Scremerston, Berwick on Tweed, Northumberland TD15 2RG. Tel: 01289 302057 palmer001@btinternet.com

*T, t*

**0218 Tynemouth & DMC**

Mr Ken Soulsby, The Clubhouse, Billy Mill Lane, North Shields, Tyne & Wear NE29 8LP. Tel: 0191 2577686 www.tynemouthmotorclub.co.uk

*T, t*

**0220 Weardale & DMC**

Mrs Lynn Grange, 3 Holdforth Crest, Bishop Auckland, Co Durham DL14 6DU. Tel: 01388 451158 bishgranges@hotmail.co.uk

*T, t*

**12 NORTH WESTERN CENTRE**

*Area Lancashire; those parts of Greater Manchester situated north of the Rivers Mersey and Tame, those parts of Cheshire situated north of the estuary of the River Mersey and north of the Manchester Ship Canal; Merseyside (excluding Wirral District).*

**Secretary**

Mrs A. Williams. Tel: 01772 435145/07973 523359 evening only (6pm–8.30pm only) angieboomoo@btinternet.com

**President**

Mr W. A. Clarke, 41 Upton Road, Atherton, Manchester M46 9RQ. Tel: 01942 873395 wbrentonc37@ntlworld.com

**Chairman**

Mr K. Wilson, 102 Waddicar Lane, Melling, Liverpool L31 3DY. Tel: 0151 5472286 kwillo21@gmail.com

**Treasurer & Permit Secretary & Police Liaison Officer**

Mr E. Adcock, 19 Oxbow Way, Whitefield, Manchester M45 8SG. Tel: 0161 767 9239 eric-adcock@sky.com

**Benevolent Fund Officer**

Mr D. Harrison, 93 Yarrow Road, Chorley, Lancashire PR6 0LU. Tel: 01257 410448 quizdave@yahoo.co.uk

**Grass Track Recorder**

Mr G. Lowe, Liversage House, 83 Underlane, Grotton, Oldham OL4 5RN

**Road Race Recorder**

Mr H Williams – Tel: 01772 435145/07827289200 haydw@btinternet.com

**Trials Recorder**

Mr Chris Kirkbride, 64 Farmdale Road, Lancaster Lancs LA1 4JD. Tel: 07941 554394 c.kirkbride@sky.com

**Rights of Way Officer**

Mr Robert Baldwin, 3 Benjamin Row, Green Haworth, Oswaldtwistle, Lancashire BB5 3RZ. Tel: 01254 872727/01254 383808

**0222 Aintree MC Racing Club Ltd**

Mr John Abel, 49 Brandreth Drive, Parbold, Wigan, Lancs WN8 7HB. Tel/Fax: 01257 462216/07940 393333 jollyjack1@tiscali.co.uk www.aintreemotorcyclercingclub.co.uk

*RR*



**0224 Ashton Under Lyne & DMC**

Mr E. Adcock, 19 Oxbow Way,  
Whitefield, Manchester M45 8SG.  
Tel: 0161 767 9239 eric-adcock@sky.com  
*Social*

**0225 Bolton Motorcycle Club**

Mr David Fallows, Morada, Eagly Bank,  
Bolton BL1 7LF. Tel: 01204 303638  
moradazoo7@hotmail.com  
*T, t*

**0226 Bury & DMCC**

Mr Jack Isherwood, Riverdene, 43  
Beatham Road, Milnthorpe LA7 7QN.  
Tel: 01539 563144  
*MX, T*

**0227 Chorley MX Club**

Mr David Jagger, 4 Claytongate Drive,  
Penwortham, Preston, Lancs PR1 9SE.  
Tel: 07760 434360/01772 316262  
*MX, SCE, HH*

**0228 Darwen MC & CC**

Mrs Ann Titley, 55 Osborne  
Terrace, Stacksteads, Bacup, Lancs  
OL13 8JY. Tel: 07729 129107  
info@darwentrialsclub.co.uk  
www.darwentrialsclub.co.uk  
*T*

**0229 East Lancs MC & LCC**

Mr David Banks, 681 Preston Old Road,  
Feniscowles, Blackburn, Lancs BB2 5EN.  
Tel: 01254 201906  
*Social*

**0230 Fleetwood & District MCC**

Mr Peter Richardson, 21 Kendal Avenue,  
Little Carleton, Blackpool, Lancs FY3  
7LG. Tel: 01253 595599/01253 396991  
*Social*

**0232 Lancashire Grass Track Junior Riders Club**

Mrs Julie Lowe, Liversage House,  
83 Under Lane, Groten, Oldham,  
Lancs OL4 5RN. Tel: 0161 624 1795  
www.lancashiregrasstrack.co.uk  
*GT, gt*

**0233 Lancs County MCC**

Mr Mike Rapley, 3 New Acres, Carnforth,  
Lancs LA5 9XD. Tel: 07788 161929/01524  
734674 mikerapley@ktdbroadband.com  
www.lancscountymcc.co.uk  
*T, t*

**0755 Lancashire Off-Road Grasstrack Association (LOGA)**

Mr Mark Heaton, 49 Meadow  
Ave, Preesall, Lancs FY6 0HA  
Tel: 07946 542558 / 01253 812557  
mark.heaton@talktalk.net  
*GT, MX*

**0236 Marshals North West**

Mr D. Lawton, 27 Beatrice Road, Worsley,  
Manchester M28 2TW. Tel: 0161 794  
6870 mnwsec@googlemail.com &  
hoghtonsprint@marshalsnorthwest.co.uk  
www.marshalsnorthwest.co.uk  
*Sprint*

**0237 Mersey MCC**

Mr Alan Owens, 125 Rhodesia Road,  
Aintree, Liverpool L9 9DT. Tel: 0151 474  
5785  
*S, T*

**0240 Pennine Range MC**

Mr Robert Baldwin, 3 Benjamin  
Row, Green Haworth,  
Oswaltdwistle, Lancashire BB5 3RZ.  
Tel: 01254 872727/01254 383808  
baldwin\_r2@sky.com  
*Social*

**0241 Preston & DMCC**

Ms Denise Gunn, 63 Wyresdale  
Crescent, Ribbleson, Preston,  
Lancashire PR2 6UN Tel: 01772  
795851 stroppey-cow@blueyonder.co.uk  
www.prestondmcc.co.uk  
*RR*

**PDMCC Marshals Club**

Julie Jefferies 40 Collingwood Way,  
Westhoughton, Bolton, BL5 3TS.  
Tel: 01942 790488 / 01942 790488  
pdmccmarshalsclub@ntlworld.com  
*Marshals club & social*

**0244 Rivington Barnstormers MCC Ltd**

Mr David Harrison, 93 Yarrow  
Road, Chorley, Lancs PR6 0LU.  
Tel: 01257 410448/07905 157444  
quizdave@yahoo.co.uk  
*GT*

**0245 Rochdale & DMCC**

Mrs Margaret Whitlow, 32 Southdown  
Close, Sudden, Rochdale, Lancs  
OL11 4PP. Tel: 01706 633977  
mwhitlow@tesco.net  
*T, t*

**13 SOUTH EASTERN CENTRE**

*Area Kent, East Sussex, West Sussex, Surrey and that part of Greater London south of the River Thames.*

**Secretary**

Mr Peter Burrell, 40 Annandale Road, Sidcup, Kent, DA15 8EL Tel: 020 8300 5572/07885 682647 pj.burrell@btinternet.com

**Treasurer**

Mr Roger Brown, 66 Bramble Rise, Brighton, BN1 5GF Tel: 01273 563931/01273 559110(W) Fax: 01273 500298 roger@rbtrophysics.freeserve.co.uk

**Permit Secretary**

Mr Stephen Westley, 4 Kembleside Road, Biggin Hill, Kent, TN16 3NL Tel: 01959 575732 doublefive@ntlworld.com

**Trials Recorder**

Mr. Colin Keane, 66 Court Hill, Potterne, Devizes, SN10 5PN Tel: 01380 729312 colinkeane66@gmail.com

**Motocross Recorder**

Mr Les Batten, 15 Blackley Close, Lower Earley, Reading, Berks, RG6 7YE Tel: 01189 669303 lesbattenfamily@aol.com

**Grass Track Recorder**

Mr Mitch Godden, 6 Green Lane, Marden, Tonbridge, Kent, TN12 9RE. Tel: 01892 730922 Fax: 01892 730834 msgodden@hotmail.com

**Enduro Recorder**

Mr Alan Dudley, Suilven, Highlands Road, Beare Green, Dorking, RH5 4LR Tel: 01306 710415 alp\_fc@yahoo.co.uk

**Sport England Representatives**

Mr. Peter Burrell, 40 Annandale Road, Sidcup, Kent, DA15 8EL Tel: 020 8300 5572/07885 682647 pj.burrell@btinternet.com

Mr John Claridge, 32b Elm Grove, London, SE15 5DE Tel: 020 7732 1129

**Editor "The Sporting Motorcyclist"**

Mr John Bramall, 16 Gifford Close, Fareham, Hampshire, PO15 6PJ Tel: 01329 823282 johnbramall246@btinternet.com

**0253 Archway Project**

Mr Neil Monaghan, Unit B, The Link, Belvedere Road, London, SE2 9BS Tel: 020 8310 1730 neil.monaghan@archwayproject.org www.archwayproject.org SCE

**0251 Ashford MCC**

Mr Peter Walsh, 17 Nine Acres, Kennington, Ashford, Kent, TN24 9JN Tel: 01233 636179 walsh872@btinternet.com T, t

**0252 Astra Grasstrack Club**

Mr. Graham Hurry, 83 Walsby Drive, Sittingbourne, [Kent, ME10 2TT Tel: 07500 939122 grahamhurry04@aol.com GT

**0254 Barham DMC & LCC**

Mr Mark Ridge, 6 Greenacre, Kingston, Canterbury, Kent CT4 6JF Tel: 01227 830086 Mob: 07860 332655 mark.ridge@btinternet.com www.barhammotorcycleclub.co.uk T, t

**0256 Bexleyheath & DMCC Ltd**

Mr Dennis Fleet, 10 Penshurst Road, Bexleyheath, Kent, DA7 5ES Tel: 01322 446556 djfleet@hotmail.co.uk www.motorbiketrial.com T, t

**0258 Brighton & DMCC**

Mrs Roslyn Brown, 66 Bramble Rise, Brighton, BN1 5GF Tel: 01273 563931 roger@66bramble.freeserve.co.uk T

**0260 Carshalton MCC**

Mr Arthur Adams, 7 Benhill Wood Road, Sutton, Surrey, SM1 4HG Tel: 020 8642 0964 arthuradams@talktalk.net www.carshaltonmcc.com T, SCE

**0261 Crawley & District MCC**

Mr Lawrence Osborne, 11 Camber Close, Pound Hill, Crawley, RH10 7DQ Tel: 01293 409762 whphch\_1982@yahoo.co.uk MX, T

**0716 Crowthorne Cycle Trials Club**

Mr Graham Charles Tickner,  
101 Cottimore Lane, Walton-on-  
Thames, Surrey KT12 2BU Tel: 01932  
885347 ticknerfamily@yahoo.co.uk  
www.crowthorne-ct.co.uk

*BT, bt, AT, at, T, t*

**0262 Croydon MCC**

Mrs. Hazel Collins, 14 Brookside,  
Calcot, near Reading, RG 31 7PJ  
Tel: 01189 421534 rhaze@talktalk.net  
www.croydon-mcc.org.uk

*T, t, SCE*

**0505 CSMA Club**

Aime Robertson c/o Club Activities  
Dept, CSMA Club, Britannia House,  
21 Station Street, Brighton BN1  
4DE. Tel: 0845 3457444 Fax: 01273  
744761 club.activities@csmaclub.co.uk  
www.csmaclub.co.uk

*T, t, RAL, Social*

**0263 Dorking & DMS & LCC**

Mrs Norma Miller, Highfield,  
Orestan Lane, Effingham, Surrey,  
KT24 5SN Tel: 01372 457280  
norma-miller@hotmail.co.uk

*T, S*

**0264 Double Five Kent MC Ltd**

Mr Stephen Westley, 4 Kembleside Road,  
Biggin Hill, Kent, TN16 3NL Tel: 01959  
575732 doublefive@ntlworld.com  
www.doublefive.co.uk

*T, t*

**0265 Eastbourne & DMC**

Mr John Crawl, 16 Mount  
Pleasant, Blackboys, East Sussex,  
TN22 5LH Tel/Fax: 01825  
890499 wimdons@hotmail.co.uk  
www.edmcc.co.uk

*T, t*

**0267 Erith & District M.C.C**

Mr Colin Mote, 56 Warren Road,  
Chelsfield, Kent, BR6 6HY, Tel: 01689  
816413 colinmote@gmail.com

*T, t*

**0664 EPM Enduro Club**

Miss Kirsty Johnson, 11 Mount Pleasant  
Close, Lightwater, Surrey, GU18 5TP  
Tel: 07717 134052 kirsty@bluecedar.net  
SCE

**0711 Estuary Off Road M.C.C.**

Mr David Every, 42 Cedar Drive,  
Hullbridge, Essex, SS5 6JE Tel: 01702  
231464 d.every60@btinternet.com  
*T, SCE*

**0268 Folkestone MCC**

David Fagg, 22 Hasborough Road,  
Folkestone, CT19 6BQ Tel: 01303  
851399 dave.fagg@gmail.com  
www.fmcctrials.co.uk

*T, E, Social*

**0269 Frittenden & District MCC Ltd.**

Mrs Sandy Russell, 8 Gwyneth Grove,  
Bexhill-on-Sea, East Sussex, TN40 2SZ  
Tel: 01424 730943 sandy@fdmcc.co.uk  
www.fdmcc.co.uk

*GT, gt*

**0270 GEST (MX) Hastings MCC Ltd.**

Mr. Charles 'Oscar' Horton, 11 Greville  
Road, Hastings, TN35 5AL Tel: 01424  
437430 jprmadhouse@hotmail.co.uk  
www.gestmx.co.uk

*MX, mx, HH*

**0561 GEST (Trials) Hastings MCC**

Mr Paul Chapman, 31 William  
Road, St Leonards-on-sea, East  
Sussex TN38 8DE Tel: 01424 426025  
bones.chapman@yahoo.co.uk  
www.gest-club.co.uk

*T, t*

**0679 Goodwood Marshals Club Ltd.**

Mr Richard Immins, 29 Cedar  
Grove, Copnor, Portsmouth,  
Hampshire, PO3 6HH Tel: 02392  
736224 immins@hotmail.com  
www.goodwoodmarshalsclub.org.uk

**0271 Grass Track Sidecar Association Ltd.**

Mr David Fairhurst, Fairlands, 101  
Sutherland Avenue, Biggin Hill,  
Kent, TN16 3HH Tel: 01959 575329  
dandifairlands@talktalk.net

*GT*

**0272 Gravesend Eagles MC & MCC Ltd.**

Mr George Thompson, 35 Park Way,  
Coxheath, Maidstone, Kent, ME1 4HH  
Tel: 01622 744712

*T*

**0273 Greenwich MC & MCC Ltd.**

Mr Gordon Lane, 14 Ribblesdale Road,  
Dartford, Kent, DA2 6JH Tel: 01322  
222197 saralane18@hotmail.com  
*Social*

**0274 Haslemere MCC**

Mr John Sapsard, 13 Windsor  
Road, Lindford, Bordon, Hants,  
GU35 0RY Tel: 01420 473687  
john.sapsard@btinternet.com  
www.haslemerebcc.co.uk  
*T, t*

**0713 Hookwood Trials Club**

Mr Jim Connor, Hookwood Manor,  
Fullers Farm Road, West Horsley,  
Surrey, KT24 6ET Tel: 01483 285727  
jimconnor1045@yahoo.com  
*T, t*

**0275 Horsham & DMCC**

Mrs Myra Hayden, 1 Inglenook, Andrews  
Road, Southwater, Horsham, W Sussex,  
RH13 9EU Tel/Fax: 01403 732124/07775  
743242 myra.hayden@fsmail.net  
*T, t*

**0646 Invicta Track Racing Club**

Mr Mitchel Goddon, 6 Green Lane,  
Collier Street, Marden, Tonbridge,  
TN12 9RE Tel: 01892 730292  
msgoddon@hotmail.com  
*GT, LT, ST, QGT*

**0276 Joyce Green Moto Cross Club**

Mrs Jackie Brown, 54 Holbrook Way,  
Bromley, Kent, BR2 8EE Tel/Fax: 020  
8467 7516 j.g.motoxclub@ntlworld.com  
*MX, mx training*

**0277 Kent & Sussex MCC**

Mr Jon Sturdey, 94c Shipbourne Road,  
Tonbridge, Kent, TN10 3EG. Tel: 01732  
770701. sturdeys@tiscali.co.uk  
*T, t*

**0280 Kent Youth Trials Club Ltd.**

Mr Andy Hogg, 46 Cuckoo Lane,  
Singleton Farm, Ashford, Kent, TN23  
5DB Tel: 07894 806788 andy@kytc.co.uk  
www.kytc.co.uk  
*T, t*

**0281 Kingston & DMCC Ltd**

Mr. Ted Smith, 19 Fairmead, 9  
Epsom Road, Leatherhead, Surrey,  
KT22 8ST, SM4 6DF Tel: 01372  
375708 e.smith79@btinternet.com  
www.kdmcc.com  
*T, t, SCE*

**0682 London Fire Brigade MCC**

Mr Ben Young, 54 Meadowview Road,  
Epsom, Surrey KT19 9UB Tel: 0208  
224 3580 by\_designs@mac.com  
www.lfb-enduro.com  
*E, SCE, HH*

**0285 Maidstone Aces MCC**

Mr. Graham Hilton, 63 Hackney Road,  
Maidstone, ME16 8LU Tel: 07813  
038509 hilt@151racing.co.uk  
www.maidstone-aces.co.uk  
*GT*

**0286 Metropolitan Police Motor Club**

Mr Stuart Brogan, 39 Sharfleet  
Drive, Rochester, Kent, ME2  
2TY sjbrogan@hotmail.co.uk  
www.metpoliceclub.co.uk  
*T, SCE*

**0730 No Limits**

Mr Andy Hogg, 46 Cuckoo Lane,  
Singleton Farm, Ashford, Kent, TN23  
5DB Tel: 07894 806788 hogg-a1@sky.com  
www.nolimits.co.uk  
*T, t*

**0288 Normandy MCC**

Mr Richard Thomas, 46 Rowtown,  
Addlestone, Surrey, KT15  
1HQ Tel/Fax: 01932 889311  
rhwandjc.thomas@ntlworld.com  
www.normandymcc.co.uk  
*T, t, SCE*

**0710 Oval Track Racing Association**

Mr Jim Penfold, Ranagreg, Bell  
Farm Lane, Minster, Isle of Sheppy,  
Kent, ME12 4JB. Tel: 07932 800986  
jimpenfold124@gmail.com  
*GT*

**0289 OWLS Motor Club Ltd.**

Mr Pete Cousins, Paines Farm,  
Rowdown Lane, Otford, Sevenoaks,  
Kent, TN15 6XN Tel: 01959 523822  
peterjohncousins@gmail.com  
www.owlsmotorclub.org.uk  
*T, t*

**0291 Reigate Redhill & North Downs MCC**

Mrs Carol Dark, 19 Woodfield Close,  
Redhill, Surrey, RH1 2DL Tel: 01737  
767007 cdark@ntlworld.com  
www.rrnd.co.uk

*T, t*

**0292 Rochester MC Ltd**

Mr Ronald McCabe, 5 Old Loose  
Close, Loose, Maidstone, Kent,  
ME15 0BJ Tel: 01622 745714  
rondmccabe@yahoo.com

*Social*

**0294 Sidcup & DMCC Ltd.**

Mrs Marge Clarke, 12 Sarsen Heights,  
Walderslade, Chatham, Kent,  
ME5 9HW Tel/Fax: 01634 201268  
marge@mclarke45.freeserve.co.uk  
www.sidcupmotorcycleclub.co.uk

*MX, T, t, LDT, SCE, HH Social*

**0295 Sittingbourne & DMCC Ltd**

Mr Roy Piles, 5 The Bungalows,  
Brogdale Road, Faversham, Kent,  
ME13 8XY Tel: 01795 537162  
roy.piles@mypostoffice.co.uk

*T, t*

**0299 Southern Sporting MCC**

Mr. Russell Sommer, 21 Whitton  
Dene, Hounslow, Middlesex, TW3 2JN  
Tel: 08432 896204 enquiries@ssmcc.co.uk  
www.ssmcc.co.uk

*T*

**0577 Sporting Elite MCC**

Mr Allan Barley, 18 Manor Way,  
Mitcham, Surrey, CR4 1EE Tel: 020 8764  
6664/07808 810140 barleyallan@aol.com

*MX, Social*

**301 Sunbeam MCC Ltd**

Mr Ian McGill, The Oaktree, 13 Victoria  
Road, Horley, Surrey, RH6 9BN  
Tel: 01293 771446 asociable1@sky.com  
www.sunbeam-mcc.co.uk

*T, Social, Vintage*

**0302 Surrey Constabulary MCC**

James Brown, White Rose Automotive,  
London Road, Hillbrow, Liss, Hants  
GU33 7NX Tel: 07411 364803/01730  
890163 jamesdanielbrown@yahoo.co.uk

*T, SCE*

**0303 Surrey Schoolboy Trials Club**

Mr Barry Bannister, 51 Stanhope Road,  
Slough, Berkshire, SL1 6JR Tel: 01628  
667261 bannister51@btinternet.com  
www.surreysb.co.uk

*t*

**0305 Talmag MCC**

Mr Ian Allaway, 43 The Street,  
Wrecclesham, Farnham, Surrey,  
GU10 4QS, Tel: 01252 718606.  
ian@jamsport.co.uk

*T*

**0306 Tenterden & DMC Ltd.**

Mr. Dave Luck, The Haven, Church  
Lane, Chislet, Near Canterbury, CT3 4EB  
Tel: 01227 860402 david@ducron.co.uk  
www.tenterdenanddistrictmcc.co.uk

*T, t*

**0307 Thames MCC**

Mr Bob Brown, Keppel Gate, 79  
Long Lane, Ickenham, Middlesex,  
UB10 8QS Tel: 01895 638738  
robertbrown22@hotmail.com  
www.thamesmcc.org

*T, t*

**0309 Tongham Tigers Sports MCC**

Mr Brian Foster, 20 Robin Lane,  
Sandhurst, Berkshire, GU47 9AU  
Tel: 01344 772722 bfoster@iee.org.uk  
www.tonghamtigers.co.uk

*T, t*

**0311 Twickenham & DMC Ltd.**

Mrs Liz Argent, 137-139 Hook  
Road, Surbiton, Surrey, KT6  
5AR Tel/Fax: 020 8397 4876  
motorracing@btconnect.com

*MX, T*

**0313 Wickham MCC**

Mr Robert Bond, "Tanglewood"  
Sunnydale, Farnborough Park, Orpington,  
Kent, BR6 8LZ Tel: 01689 851624  
Mob:07860 911987 jholman@rydon.co.uk

*T, t*

**0315 Witley & DMCC**

Mrs Katherine Brockman, PO Box 420,  
Aldershot, GU11 9EL Tel: 07896 016302  
katherine@witley.org www.witleymcc.org

*GT, T, t, LDT, SCE, HH*

**GROUPS****0316 East Kent Trials Combine**

Mrs Maureen Buttle, 1 Thrognall Farm Cottages, Newington, Sittingbourne, Kent, ME9 7SJ Tel: 01795 843506  
T, t

**0319 North Kent Trials Combine**

Mr Stephen Westley, 4 Kembleside Road, Biggin Hill, Kent, TN16 3NL Tel: 01959 575732 stephenwestley@ntlworld.com www.nkct.org.uk  
T, t

**0320 South Eastern Enduro Combine**

Mr. Malcolm Coles, 24 Braes Mead, South Nutfield, Surrey, RH1 4JR Tel: 07747 803839 mgc.coles@googlemail.com www.seecenduro.co.uk  
SCE

**0321 South Eastern Grass Track Combine**

Mr Andy Wood, 30 Westways, Edenbridge, Kent, TN8 6AA Tel: 01732 865380 anmar\_uk@yahoo.co.uk  
GT

**0322 South Eastern Moto Cross Combine**

Mrs Marge Clarke, 12 Sarsen Heights, Walderslade, Chatham, Kent, ME5 9HW Tel: 01634 201268 Fax: 01634 867134 marge@mclarke45.freemove.co.uk www.mxsoutheast.co.uk  
MX

**0323 South East Trials Combine**

Mr Stephen Westley, 4 Kembleside Road, Biggin Hill, Kent, TN16 3NL Tel: 01959 575732 stephenwestley@ntlworld.com www.southeasttrialscombine.org.uk  
T, t

**0324 Star Group**

Mr. Neil Sinclair, 2 Mee Cottages, Green Lane, Old Netley, Southampton, SO31 8EY Tel: 02380 403949 sinclairndlp@hotmail.co.uk  
T, t

**0325 Thames Valley Trials Combine**

Mr Richard Thomas, 46 Rowtown, Aldlestone, Surrey, KT15 1HQ Tel/Fax: 01932 889311 rhwandjc.thomas@ntlworld.com www.thamesvalleytrials.co.uk  
T, t

**14 SOUTHERN CENTRE**

*Area Hampshire, Isle of Wight, Dorset, Channel Islands, that part of Wiltshire south of a line east/west through Trowbridge, that part of Berkshire situated south of the River Thames, that part of Oxfordshire south of the River Thames.*

**Secretary**

Mr C. H. Fletcher, 1 Fairclose, Whitchurch, Hampshire RG28 7AN. Tel/Fax: 01256 242214 chris-fletcher@tiscali.co.uk www.southerncentreacu.com

**President**

Mr T. D. Graves, 13 Locksley Avenue, Eastleigh, Hampshire SO50 5DX. Tel: 02380 643503

**Chairman**

Mr R Hewson, 12 Greenfield Crescent, Waterlooville, Hants, PO8 9EH. Tel: 02392 592919 franandrob46@hotmail.co.uk

**Treasurer**

Mr Shane Babey, Hazlin House, 1 Lucas Corner, Combe St Nicholas, Somerset TA20 3HQ. Tel: 07591 502977 shane\_babey@yahoo.com

**Rights of Way Officer**

Mr M. Fisher, Northdown Orchard, South Litchfield, Basingstoke, Hampshire RG25 3BP. Tel: 01256 771168 mike@northdownorchard.co.uk

**Grass Track Recorder**

Mrs D. Read, 12 Heights Road, Upton, Poole, Dorset BH16 5QL. Tel: 01202 778136 phoenix57@ntlworld.com

**Motocross Recorder**

Mrs M Slater, 7 Orchard Avenue, Bishopstoke, Eastleigh, Hants, SO50 8HN Tel: 02380 696325 marrois@aol.com

**Trials Recorder**

Mr M Wiseman, 50 Harrier Green, Holbury, Southampton, Hants SO45 2EY Tel: 02380 899956 walthamchaseinfo@talktalk.net

**Enduro Recorder**

Mr M. Down, 27 Fox Hayes Lane, Mopley, Southampton, SO45 1XX. Tel: 02380 781423/07801 726027

**Permit Secretary**

Miss C. Ballard, 26 Droxford Crescent, Tadley, Hampshire RG26 3BA. Tel/Fax: 0118 981 2595 ballardclaire@hotmail.com

**Benevolent Fund Officer**

Mr S. Earle, Flat 10, Laburnum House, Laburnum Road, Hedge End, Southampton, Hants, SO30 0QC. Tel: 01489 785482

**The Sporting Motorcyclist Editor**

Mr J. Bramall, 16 Clifford Close, Fareham,  
Hants PO15 6PJ Tel: 01329 823282  
johnbramall246@btinternet.com

**0326 Aldermaston Nomads MCC**

Mrs Christine Dowse, 'Beggars  
Roost', 79 Henwick Lane, Thatcham,  
Berkshire RG13 3BX. Tel: 01635 865591  
www.aldermaston-nomads.org  
*T, t*

**0327 Alton & District MC & CC**

Mrs Kerry Henderson, 18 Lionsfield,  
Oakhanger, Bordon, Hampshire GU35  
9LA. Tel: 01420 474470 jaynkez@aol.com  
www.willbrown.co.uk/alt  
*T, t*

**0329 Basingstoke MCC**

Mr Peter White, 58 Long Barn Lane,  
Reading, Berkshire RG2 7SX  
*MX, QMX, GT, QGT, T, t, RAL, Social*

**0330 Blackmore Vale MCC**

Mr Dean Whitty, 17 Alcocks Crest,  
Warminster, Wilts, BA12 8ND. Tel: 07518  
810197  
*T, t*

**0331 Bridport & Weymouth MCC**

Mr Ivan Rose, 14 Frome View,  
Maiden Newton, Dorchester,  
Dorset. DT2 0BU. Tel: 01300 320063  
www.bridportandweymouthmcc.co.uk  
*T, t*

**0350 British GP Supporters Club**

Mr Michael Ing, 17 Highwood Lawn,  
Havant, Hampshire PO9 4HL. Tel: 07800  
810921 yamaha-mike@hotmail.co.uk  
*Social*

**0587 Classic & Vintage Motor Racing Club of  
Jersey Ltd**

Mrs Julie Salmon, 'St Lucia', 11 Victoria  
Court, Victoria Road, St Saviour, Jersey  
JE2 7QB. Tel: 01534 767726 Fax: 01534  
728861 julieesalmon@googlemail.com  
www.classicandvintagejersey.co.uk  
*S, HC*

**0505 CSMA Club**

Aime Robertson c/o Club Activities  
Dept. CSMA Club, Britannia House,  
21 Station Street, Brighton BN1  
4DE. Tel: 0845 3457444 Fax: 01273  
744761 club.activities@csmaclub.co.uk  
www.csmaclub.co.uk  
*T, t, RAL, Social*

**0328 Danebury Grasstrack Racing Club**

Miss Rachel Mothersole, 10 Millway  
Close, Andover, Hampshire,  
SP10 3AX. Tel: 07854 836663  
daneburygtrc@hotmail.co.uk  
www.daneburygrasstrack.co.uk  
*GT, gt, QGT*

**0545 Dorset Police MCC**

Mr Craig Redmond, 13 Encombe Road,  
Wareham, Dorset BH20 4PS. Tel: 07748  
420128 craigredmond@hotmail.com  
*E, SCE, HH*

**0334 Eastleigh & DMC**

Mrs Marilyn Slater, 7 Orchard Avenue,  
Bishopstoke, Eastleigh, Hampshire  
SO50 8HN. Tel: 02380 695325  
marrolls@aol.com  
*MX*

**0336 Farnham & DMCC**

Mr Alan Silvester, 'Redhearne', Old  
Kiln Lane, Churt, Farnham, Surrey  
GU10 2HX. Tel: 01428 714034  
alanjenny@redhearne.plus.com  
www.willbrown.co.uk/has  
*T*

**0335 Fawley MCC**

Mr Andrew Gates, Swallowdale,  
Fernhill Lane, New Milton, Hampshire  
BH25 5ST. Tel: 01425 616506  
andygates@hotmail.com  
*T, t*

**0337 Gosport & DMCC**

Mrs Tracie Billingham, 7  
Foxgloves, Fareham, Hampshire,  
PO16 8UW. Tel: 01329 828193  
gosport.trials@gmail.com  
www.willbrown.co.uk/gos  
*T, t*

**0338 Guernsey Kart & Motor Club**

Mrs Heather Robilliard,  
 "A'JAMAIS" 6 Hougues Magues  
 Lane, Cappelles, St Sampsons,  
 Guernsey GY2 4WA. Tel: 01481  
 247892 arobilliard@guernsey.net  
 www.gmccc.co.uk  
*SP, HC, MX, mx*

**0339 Guernsey Motor Cycle & Car Club**

Mrs Margaret Rumens, 'Glensk', Sandy  
 Hook, St. Sampsons, Guernsey GY2 4ER.  
 Tel: 01481 246099 Fax: 01481 245593  
 megglen@cwgsy.net www.gmccc.co.uk  
*HC, GT, gt, SR, sr, T, t*

**0593 Hampshire Bike Trial Club**

Mr Terry Graves, 13 Locksley Road,  
 Eastleigh, Hampshire SO50 5DX.  
 Tel: 02380 643503 www.hbtclub.co.uk  
*BT, bt*

**0340 Hampshire Police MCC**

Mr Glyn Terrell, 18 Frome Road, West  
 End, Southampton, Hampshire SO18 3LJ.  
 Tel: 07863 183862 glynterrell@gmail.com  
 www.hpmcc.org  
*SCE, HH, RAL*

**0341 Isle of Wight MCC Ltd**

Mrs C Percy, Orchard View,  
 Solent Road, Cranmore, Isle of  
 Wight, PO41 0XY. Tel: 01983  
 761862 gasgas987@hotmail.co.uk  
 www.iowmcc.co.uk  
*MB, mb, T, t, AT, at*

**0342 Jersey MC & LCC**

Mrs Carol Le Viellez, 'The  
 Chequered Flag', Les Charrieres  
 du Boulay, Trinity, Jersey JE3 5AS.  
 Tel: 01534 852952 Fax: 01534 855574  
 secretary@jerseymotorsport.com  
 www.jerseymotorsport.com  
*S, HC, MX, mx, GT, gt, SR, sr, T, t*

**0584 Langrish Motor Cycle Racing Club**

Mr Chris Warren, 29 Longmead,  
 Liss, Nr Petersfield, Hampshire  
 GU33 7JX. Tel: 07809 443132  
 wgconsultants@hotmail.co.uk  
 www.langrishmx.com  
*MX, mx*

**0343 Lymington Motor Cycle & Light Car Club Ltd**

Mr Geoffrey Price, 2 Havelock  
 Way, Christchurch, Dorset  
 BH23 4PA. Tel: 01425 270418  
 lmlccltd36@yahoo.co.uk  
 www.lymingtonmotorcycle.co.uk  
*RAL, SRAL, Social*

**0638 Moonfleet Grasstrack Club**

Mrs Sally Croft, 32a Holloway  
 Road, Fordington, Dorchester,  
 Dorset DT1 1LF. Tel: 01305 268367  
 adrian.croft@ymail.com  
*GT, gt*

**0346 Mortimer MCC Ltd**

Mr Mark Boshier, 154 Westwood Road,  
 Tilehurst, Reading, Berkshire RG3 6LL.  
 Tel: 01189 426231 boshierdan@aol.com  
 www.mortimerclassicmcc.com  
*MX, T*

**0347 North Berks. MCC**

Mr John Lightfoot, 'Thimbles',  
 Newmans Close, Upton, Didcot,  
 Oxon OX11 9JA. Tel: 01235  
 850486 lthimbles@btinternet.com  
 www.northberksmcc.com  
*GT, T, t, AT*

**0348 Portsmouth Motor Cycle Racing Club Ltd**

Mr Shane Babey, Hazlin House, 1  
 Lucas Corner, Combe St Nicholas,  
 Somerset TA20 3HQ. Tel: 07591 502977  
 pmcrconline@yahoo.com www.pmcr.org  
*HH*

**0462 RAF Odiham MCC**

Mr Robert Ruffles, 8 Kersley  
 Crescent, Odiham, Hants,  
 RG29 1OD Tel: 01256 701811  
 ruffles@oddworl01.freeserve.co.uk  
 www.omcc.co.uk  
*RAL*

**0352 Ringwood MC & LCC**

Mrs Mary Hodgkinson, The Cedars,  
 68 Becton Lane, Barton on Sea,  
 Hampshire BH25 7AG. Tel: 01425  
 611388 maryhodg1@googlemail.com  
 www.rm-lcc.co.uk  
*T, t*



**0718 Rogershill Off Road Events**

Mrs Danielle Hall, Rogershill Farm, Briants Puddle, Dorchester, Dorset DT2 7HJ Tel: 07813 105214 danielleimhall@yahoo.co.uk www.rogershill.co.uk  
*E, HH*

**0353 Salisbury MC & LCC**

Mr Martin Fildes, 81 Bulbridge Road, Wilton, Wilts, SP2 0LE. Tel: 07511 617684. martin.fildes@ntlworld.com www.salisburymotorcycleandlightcarclub.co.uk  
*T, LDT, Social*

**0354 Southampton & District MCC**

Mrs A Pearce, 74 Winchester Street, Botley, Hants. SO30 2AA. Tel: 01489 799485 secretarismcc@hotmail.com www.sdmcc.net  
*T*

**0355 Southampton Vikings MCC**

Mrs Anne Chandler, 84 Botley Road, North Baddesley, Southampton, Hampshire SO52 9DU. Tel: 07876 644423  
*Social*

**0356 Southern Centre Grass Track Riders Association**

Mr Phil Spencer, 22 Hounslow Ave, Totton, Southampton, Hampshire. SO40 9EX. Tel: 02380 572419/07880 554291 phil@ptspencer.freeuk.com  
*GT, gt*

**0357 Southern Counties Enduro Club**

Miss Josie Warr, PO Box 2956, Dorchester, Dorset DT2 8YY. Tel/ Fax: 01929 463265 josie@enduro.org.uk www.enduro.org.uk  
*E, HH, SCE*

**0358 Southern England Trail Riders Association**

Mr Martin Down, 18 Barcelona Close, Andover, Hampshire SP10 1JQ. Tel: 01264 366425 setra.enduroclub@virgin.net www.setra-enduro.co.uk  
*HH, SCE*

**0360 South Hants. Scramble Club**

Miss Lisa Harris, 24 Tongham Road, Aldershot, Hampshire. GU12 4AA. Tel: 07519 784792 shsc@hotmail.co.uk  
*MX*

**0362 Tadley Sporting MCC**

Mr Brice Haines, Two Oaks, Summerlug, Mortimer, Reading, Berkshire RG7 2JS. Tel: 01189 333145 anneandbrice@yahoo.com  
*T, Social*

**0345 Track n Trail Ltd**

Mr Michael Grounds, PO Box 5677, Wimborne, Dorset BH21 3ZT. Tel: 01202 600675 mike@trackntrail.biz www.trackntrail.co.uk  
*E, SCE, HH*

**0607 Vectis Isle Pioneers MCC**

Mrs Christine Jacobs, 4 Spring Walk, Newport, Isle of Wight PO30 5ND. Tel: 01983 521730/07817 830557 vipmcc@hotmail.co.uk www.vipmcc.org.uk  
*T, t*

**0364 Waltham Chase MCC**

Mr Mike Wiseman, 27 Foxhayes Lane, Mopley, Southampton, Hampshire SO45 1XX 02380 781423/07801 726027 walthamchaseinfo@talktalk.net www.walthamchasetrials.co.uk  
*T, t*

**0366 Waterlooville MCC**

Mrs S Cox. The Old Thatched Cottage, Lovedean lane, Waterlooville, Hants. PO8 9RT. Tel: 02392 593004 wmcc:secretary@hotmail.co.uk www.waterlooville-mcc.co.uk  
*MB, GT, T, E, RAL, Social*

**0367 Waterside MCC**

Miss Jo Clark, 21 Gainsborough Avenue, New Milton, Hampshire BH25 5HT. Tel: 07787 533221 watersidejmcc@yahoo.co.uk www.watersidejmcc.org.uk  
*T, t*

**0369 Wimborne MCC**

Mr Christopher Maidment, 8 St. John's Hill, Wimborne, Dorset BH21 1DA. Tel: 01202 885103 deanna.maidment@sky.com www.wimbornemcc.co.uk  
*GT, gt*

**0370 Winchester MCC**

Mr David Hamer, 'Laurel Cottage',  
Shedfield, Southampton, Hampshire  
SO3 2JG. Tel: 07866 222210/01329  
832290 davehamer@talk21.com  
www.thewinchestermotorcycleclub.co.uk  
MX

**0371 XHG Tiger MCC Ltd**

Mr Clive Lane, 2 Greenfields Close,  
Totton, Southampton, Hampshire  
SO40 3NE. Tel: 02380 863434  
clivemlane@hotmail.com  
T, t, HH, SCE

**15 SOUTH MIDLAND CENTRE**

*Area Northamptonshire, that part of  
Oxfordshire situated north of the River Thames,  
Buckinghamshire, Bedfordshire, Cambridgeshire,  
Hertfordshire, that part of Greater London  
situated north of the River Thames and west of  
the River Lea, that part of Berkshire situated  
north of the River Thames.*

**Secretary**

Mr Terry Golds, 21, Buckingham Drive, Luton,  
Beds. LU2 9RA Tel: 01582 455714 Mob: 07747  
855264 terrygold@ntlworld.com

**President**

Mr C. Moram, 'Garonne', Hay Lane,  
Fulmer, Bucks SL3 6HJ. Tel: 01753 662306  
garonne@btinternet.com

**Chairman**

Mr John Coles, 88 Wheatley Road, Garsington,  
Oxon OX44 9DR. Tel: 01865 361735  
jfcoles@yahoo.com

**Treasurer**

Mrs J. Ayres, 22a Blackmile Lane, Grendon,  
Northants NN71 1JR. Tel: 01933 664676  
judith.ayres@tesco.net

**Grass Track Recorder**

Mr D. Porter, 22 Belper Road, Luton, Beds LU4  
8RG Tel: 01582 651189 Mob: 07710 435127  
david.porter31@btinternet.com

**Motocross Recorder**

Mrs J. Ayres, 22a Blackmile Lane, Grendon,  
Northampton NN7 1JR. Tel: 01933 664676  
judith.ayres@tesco.net

**Trials Recorder**

Mr B. Twigg, 2 Harwood Close, Welwyn  
Gdn City, Herts AL8 7SN Tel: 01707 880244  
bobtwigg@ntlworld.com

**Competition/Permit Secretary**

Mr Andy Martin, 81 Caldecote Street, Newport  
Pagnell, Bucks MK16 0BZ. Tel: 01908 210406  
emailandymartin@sky.com

**Rights of Way Officer**

Mr C. Hurworth, 23 Cambridge Crescent,  
Totteridge, High Wycombe, Bucks HP13 7NE.  
Tel: 01494 446198

**Benevolent Fund Officer**

Mr F. J. Henley, 33 Connaught Road,  
Aylesbury, Bucks HP20 1PS. Tel: 01296 481539  
frederick.henley@dsl.pipex.com  
Mr D. Porter, 22 Belper Road, Luton, Beds LU4  
8RG Tel: 01582 651189 Mob: 07710 435127  
david.porter31@btinternet.com

**0374 Barnet & DMCC**

Mrs Hazel Johnson, Nene, 22 Cemmas  
Meadow, Hemel Hempstead, Herts HP1  
1HX. Tel: 01442 253945  
T, t

**0375 Berkhamsted MCC**

Mr Stephen Southwood, 30 Staveley Road,  
Dunstable, Beds. LU6 3QQ Mob: 07588  
438110 stevesouthwood@btinternet.com  
www.berkotrials  
T, t

**0376 Cambridge Centaur MCC**

Mr Mark Clack, 5 Spurgeons  
Avenue, Waterbeach, Cambridge  
CB25 9NU. Tel/Fax: 01223 476601  
centaur.mcc@ntlworld.com  
Social

**0378 Cambridge Matchless MCC**

Mr Colin Nunn, 42 Old School Lane,  
Milton, Cambridge CB24 6BS. Tel: 01223  
860829 margaretnunn@btinternet.com  
www.cambridgematchless.co.uk  
T, t

**0505 CSMA Club**

Aime Robertson c/o Club Activities  
Dept, CSMA Club, Britannia House,  
21 Station Street, Brighton BN1  
4DE. Tel: 0845 3457444 Fax: 01273  
744761 club.activities@csmaclub.co.uk  
www.csmaclub.co.uk  
T, t, RAL, Social

**0381 Dunstable & DMC**

Mrs M. Martin, 33 Pondfield Crescent, St.  
Albans, Herts AL4 9PE.

**0382 Farnham Royal MC & LCC**

Mr Cyril Struttton, 20 Alvista Avenue,  
Taplow, Maidenhead, Berks SL6 0PG.  
Tel: 01628 664244  
*RR, MX, BT, E, Social*

**0610 Fenland Grass Track Club**

Mary Lloyd, 2 Bodmin Close, Kesgrave,  
Ipswich, Suffolk IP5 1LQ. Tel: 01473  
623099 Mary-lloyd@hotmail.co.uk  
*GT, gt*

**0384 Hayes & Southall MCC**

Mr Colin Sweby, Sunyani, Send Marsh  
Road, Ripley, Surrey GU23 6JQ. Tel: 01428  
684836/01483 225423 Fax: 01428 685261  
colin.sweby@alburysl.co.uk  
*GT, T, Motoball*

**0717 Heart of England Motorcycle Club**

Mr Nick Griffin, 95A Sketchley Road,  
Burbage, Leicestershire, LE10 2DX  
Tel: 01455 458343 Mob: 07505 125698  
n.griffin@talk21.com

**0385 Hertfordshire Constabulary MC**

Andy Reynolds, 6 Peters Place,  
Northchurch, Berkhamsted, Herts. HP4  
3RU reynolds21@fastmail.co.uk  
*RR, T, RAL*

**0386 Hillingdon & Uxbridge MCC**

Mr Mick Adams, 3 Kings Lane, South  
Heath, Great Missenden, Bucks. HP16  
0QZ. Tel: 07775468956 mick@hux.org.uk  
*T, t*

**0658 Kensworth Schoolboy Motocross Club**

Dawn Bishopp, 26 Vandyke Road,  
Leighton Buzzard LU7 3HH Tel: 07504  
921502 www.ksmxc.co.uk  
*mx*

**0387 Kenton & Kingsbury MCC**

Mr Dean Devereux, 20 Hall  
Avenue, Rushden, Northants,  
NN10 9ET. Tel: 01933 318992  
dean.devereux@ntlworld.com  
www.kentonandkingsburymcc.moonfruit.  
com  
*T*

**0388 Luton & DMC Ltd**

Mrs Sally Bargery, 8 Willow  
Way, Houghton Regis, Beds.  
LU5 5NW. Tel: 07983 869753  
secretary@lutonanddistrictmcc.com  
www.lutonanddistrictmcc.com  
*MX, T*

**0723 Milton Malsor Moto Club****0391 Milton Buzzard MCC**

Mr Andy Martin, 81 Caldecote  
Street, Newport Pagnell, Bucks  
MK16 0BZ. Tel: 01908 210406/07773  
945796 info@miltonbuzzard.com  
www.miltonbuzzard.co.uk  
*T, t*

**0393 Nene Valley MCC Ltd**

Mr Roy Watson, 26 Cornwall Court,  
Eaton Socon, St. Neots, Cambs  
PE19 8PR. Tel: 01480 393481/07789  
222121 roy.watson3@ntlworld.com  
www.nenevalleytrials.co.uk  
*T, t*

**0394 Northampton MCC Ltd**

Mrs Marjorie Hemmings, 31 Rea  
Close, East Hunsbury, Northampton  
NN4 0RE. Tel: 01604 768812  
marjoriehemmings@fsmail.net  
www.nmcc.co.uk  
*MX, E, HH*

**0396 North East London MCC**

Mr Roy Phypers, 51 Woodland Road,  
Hertford Heath, Herts SG13 7QW.  
Tel: 01992 582408  
*T, t*

**0397 Oxford Ixion MCC Ltd**

Mr Geoff Goddard, Allnuts, Beggar's  
Bush Hill, Benson, Oxon OX10 6PL.  
Tel: 07747 606673/01491 826485  
geoffgoddard@btconnect.com  
*MX, BC, SC, AC, QMX, GT, T, LDT, AT, E*

**0399 Peterborough Junior MX Club**

Mr John Harding, 8 Muriel Close,  
Papworth Everard, Cambridge CB23  
3UJ. Tel: 01480 830079/07742 511993  
johnaharding@msm.com  
*mx*

**0650 RAF Benson Motorcycle Club**

Mr Jonathan Snell, 33 Sqn AvTM, RAF  
Benson, Wallingford, Oxon OX10 6AA.  
j.snell789@btinternet.com

**0400 Rushden Query MCC**

*RR, MX*

**0402 South Harrow & DMCC**

Mr Stephen Ayres, 90 Hercies Road, Uxbridge, Middlesex UB10 9ND. Tel: 01895 230953  
steve1ayres@hotmail.com  
T, MB

**0403 South Reading MCC**

Mr Barry Foster, Tel: 01189 403066  
webmaster@srmcc.co.uk  
T, HH

**0405 Stevenage & DMCC**

Mr Mick Taylor, 17 North Road, Stevenage, Herts SG1 4BD. Tel: 07773 432738/01438 354130 Fax: 01438 354130  
www.stevenagemotorcycleclub.org  
S, Social

**0733 Stowe School MCC**

Gwilym Jones, Buckingham MK18 5EH  
Tel: 01280 818000

**0726 Three Shires Trials Club**

Mrs Sherrie Kenyon-Bell, 7 Primrose Walk, Woodford Halse, Daventry, Northants, NN11 3HT Tel: 07923 432704  
threeshiestrials@hotmail.co.uk  
T, t

**0407 West Middlesex Amateur MCC**

Mr Chris Mawer, The Cedars, Little Billington, Leighton Buzzard, Beds LU7 9BS. Tel: 07710 211913 Fax: 01525 854246  
christopher.mawer@tiscali.co.uk  
T

**0409 Wycombe & District MCC Ltd**

Mr John Eckhart, Little Bridges, Gossmore Lane, Marlow, Bucks SL7 1QF Tel: 01628 473509  
eckhart@btinternet.com  
T, t

**GROUPS****0410 Meteor Group**

Mr R. Twigg, 2 Harwood Close, Welwyn Garden City, Herts AL8 7SN. Tel: 01707 880244 bobtwigg@ntlworld.com  
T, t

**16 SOUTH WESTERN CENTRE**

*Area Devon, that part of Somerset situated south of the line made up from map reference ST29350, eastwards to ST360520, southwards to ST360470, eastwards to ST48041, southwards to ST480380, eastwards to ST880350 (the Somerset/Wiltshire County boundary).*

**President**

Mrs G. Edwards, Courtfield, Ashill, Cullompton, Devon EX15 3NH Tel: 01884 840078

**Chairman**

Mr A. Rew, Wolborough Barton, Newton Abbott, Devon TQ12 1EJ Tel: 07734 830021  
wolborough@btconnect.com

**Secretary**

Miss K. Coffin, Clennon Brake, Blagdon Road, Paignton, Devon TQ3 3YB Tel: 07835 451277  
kailee@westofenglandmc.co.uk

**Treasurer**

Mr W. H. Hartnell, 40 Rydon Crescent, Cannington, Bridgewater, Somerset TA5 2JT. Tel: 01278 653032

**President & Motocross contact**

Mrs G. Edwards, Courtfield, Ashill, Cullompton, Devon EX15 3NH. Tel: 01884 840078

**Grass Track Recorder**

Mr C. Pattison, 6 Churchfields, Wincanton, Somerset BA9 9AJ. Tel: 01963 33001  
charlie.pattison@hotmail.co.uk

**Motocross Recorder**

Mrs G. Edwards, Courtfield, Ashill, Cullompton, Devon EX15 3NH. Tel/Fax: 01884 840078

**Trials Recorder**

Mr K. Bushin

**Publication Editor**

Mr A. Bramwell, 5 Ashlands Meadow, Broadshard, Crewkerne, Somerset TA18 7NN. Tel: 01460 271228  
andy.bramwell@hotmail.co.uk

**Benevolent Fund Officer**

Mr S. Pattison, 6 Churchfields, Wincanton, Somerset BA9 9AJ. Tel: 01963 33001

**0411 Bridgwater & District Motor Club Ltd**

Mr Christopher Carter, 37 Bristol Road, Bridgwater, Somerset TA6 4AU. Tel: 07768 536930 ccarter7@sky.com  
GT, gt

**0412 Broadhembury Motor Club**

Mrs Greta Edwards, Courtfield, Ashill, Cullompton, Devon EX15 3NH. Tel: 01884 840078  
greta.premier@tiscali.co.uk  
MX, T, t

**0671 Chard MotoX Club**

Mr Nick Rivers, 18 Highgrove Close,  
Bridgwater, Somerset TA6 6UF.  
Tel: 07515 596258 Tel/Fax: 01278  
429831 chardmx@googlemail.com  
www.swor.co.uk

**0505 CSMA Club**

Aime Robertson c/o Club Activities  
Dept, CSMA Club, Britannia House,  
21 Station Street, Brighton BN1  
4DE. Tel: 0845 3457444 Fax: 01273  
744761 club.activities@csmclub.co.uk  
www.csmclub.co.uk  
*T, t, RAL, Social*

**0674 Dartmoor MCC**

Mrs Debbie Hooper, 24 Southfield  
Avenue, Paignton, Devon TQ3 1LH. Tel/  
Fax: 01803 522019 debbiehpr@aol.com

**0415 Exmoor MC Ltd**

Mr Melvin Sully, 5 Chestnut Way,  
Alcombe, Minehead, Somerset  
TA24 6EB. Tel: 01643 821896/01643  
707252 Fax: 01643 821140  
masully55@yahoo.co.uk  
*T, t, LDT, E, HH*

**0549 Landrake Moto Club**

Mr Philip Congdon, New Barton, West  
Lane, Landrake, Saltash, Cornwall PL12  
5EP. Tel: 01752 851504/07970 099970  
www.landrakemotoparc.com  
*MX*

**0546 Laucherley Leisure Park Ltd**

Mr Bryan Withers, 8 Misburg Close,  
Shepton Mallet, Somerset BA4 5GB.  
Tel: 01749 812444  
*MX, mx*

**0144 Little Silver MX Club**

Mrs Melanie Martin, 7 Broadway  
Road, Kingsteignton, Newton Abbot,  
Devon TQ12 3EH. Tel: 01626 365335  
littlesilveroffroadpromotions@btinternet.  
com  
*MX, mx, QMX, qmx, E*

**0417 Lyn & DMC**

Mrs Heidi Baker, Ridgeview,  
Scoresdown, Lynton, North Devon  
EX35 6LJ, Tel: 01598 752640  
heidi.signs@btinternet.com  
*T, t*

**0418 Minehead Motor Club Ltd**

Mr R. Williams, 5 King Edward Road,  
Minehead, Somerset.  
*LDT*

**0419 Moretonhampstead & DMC**

Mr Roger Barnes, 22 Chestnut Drive,  
Kingsteignton, Newton Abbott,  
Devon TQ12 3SZ Tel: 07760 762359  
harmony.windows@hotmail.com  
www.moretontrials.co.uk  
*T, t*

**0516 National Hill Climb Association Ltd**

Mr Peter Isaac, 205a Berrow Road,  
Burnham on Sea, Somerset TA8 2JG.  
Tel: 01278 786377 pgisaac@tiscali.co.uk  
www.nhca.co.uk  
*HC, hc*

**0421 North Devon Motor Club**

Mr John Barthram, 3 Willow  
Tree Road, Rumsam, Barnstaple,  
Devon EX32 9ET. Tel: 01271  
376341 jbarthram@ukonline.co.uk  
www.ndmc.org.uk  
*LDT*

**0422 Otter Vale Motorcycle Club**

Mr Colin Somers, 4 Moorland Road,  
Bournemouth, Dorset BH1 3ST.  
Tel: 01202 396628/01202 294621  
*T, t*

**0673 Plymouth & East Cornwall MXC**

Mr Martin Cox, 74 Foliot Road Flats,  
North Prospect, Plymouth PL2 2LP.  
Tel: 01752 217984/07841 358396

**0608 Sideways South West MCC**

Mrs H. McAuley, 13 Denbury Road,  
Ogwell, Newton Abbot, Devon TQ12  
6AD  
*GT*

**0649 Somerset Advanced Motorcyclists**

Mr Peter Herridge, 5 St James's Park,  
Yeovil, Somerset BA20 2EX. Tel: 07866  
723128/01935 477498 Fax: 08712 472083  
peterherridge@netscape.net www.  
somerseadvancedmotorcyclists.org.uk  
*RAL*

**0423 Somerton & DMC & LCC**

Miss Emily Boulton, 5 Moor Lane,  
Wincanton, Somerset BA9 9EJ Tel: 01963  
34833 emilyboulton495@btinternet.com  
*GT, gt, T, t*

**0672 South Hams MCC**

Mark Newitt, 38 Ernesettle Green,  
Plymouth, Devon PL5 2SU. Tel: 07814  
544265 fullmarks@gmail.com  
*MX, mx*

**0424 South West Classic Trials Association**

Mr William Hartnell, Carteret, 40 Rydon  
Crescent, Cannington, Bridgwater,  
Somerset TA5 2JT. Tel: 01278 653032  
*T*

**0676 South West Devon MCC**

Miss Judi Vallance, Hartford Farm,  
Liverton, Newton Abbot, Devon TQ12  
6JF. Tel: 07971 486913 Fax: 01626 821527  
judivallance@btconnect.com

**0425 South Western Grass Track Association (SWEGA)**

Mr John Pearn, Brooklyn Cottage,  
Bullen Street, Thorverton, Devon, Nr  
Exeter EX5 5NG Tel: 01392 860105  
john.pearn29@btinternet.com  
*GT, gt*

**0416 South West Quad & MX Club**

Mr Andrew Gould, PO Box 3224, Wells,  
Somerset BA5 3XA. Tel/Fax: 01749  
679945 ango@madasafish.com  
*QMX, qmx, QGT, HH*

**0426 Taunton MCC Ltd-**

Neil Radford, 15 Upcot Crescent,  
Taunton, Somerset, TA1 5JP. Tel: 07809  
485799 taunton\_mcc@yahoo.co.uk  
*T, t, LDT, HH*

**0675 Teignbridge MotoX Club**

Richard Miller, 3 Hadrian Drive,  
Redhills, Exeter EX4 1SR. Tel: 07554  
423742 richmiller14@hotmail.co.uk  
www.swor.co.uk

**0427 Tiverton Motor Club**

Mr George Atkins, 12 Suter Drive,  
Tiverton, Devon EX16 6FH. Tel: 07894  
350200 georgepa@supanet.com  
*T, t*

**0428 Torridge & DMC Ltd**

Mrs Elizabeth Meredith, 20 Verona  
Court, Yeo Vale Road, Barnstaple  
EX32 7EN. Tel: 01271 324357  
liz.meredith1@btinternet.com  
www.torridge-districtmcc.co.uk  
*MX, T, E, HH*

**0586 West Country Sidecar Association**

Mr Andy Cheeseman, 30 Mincinglake  
Road, Stoke Hill, Exeter, Devon EX4 7DZ.  
Tel: 01626 366084/01392 216624  
*T*

**0430 West Devon Motorcycle Club**

Ms. Di Thompson, Sunnycote, Mary Tavy,  
Tavistock, Devon PL19 9QB. Tel: 01822  
810336 di@rentafford.fsnet.co.uk  
www.westdevonmx.co.uk  
*MX, mx*

**0429 West of England Motor Club**

Mr Andy Cheeseman, 30 Mincinglake  
Road, Stoke Hill, Exeter, Devon EX4  
7DZ. Tel: 01626 366084/01392 216624  
www.westofenglandmc.co.uk  
*MX, T, LDT, BT, bt, E, HH*

**0451 Wyvern Moto Club**

Mr Adrian Croft, 32a Holloway Road,  
Fordington, Dorchester, Dorset DT1  
1LF. Tel: 01305 268367/07817 019141  
sally.adrian@bushinternet.com  
*GT, gt*

**0431 Yeo Vale MCC Ltd**

Mr Claude Butler, 233 Mudford Road,  
Yeovil, Somerset BA21 4NR. Tel: 01935  
479861 www.yeovalemcc.co.uk  
*T, t*

**17 WESSEX CENTRE**

**Area** *The part of Somerset situated north of a line from map reference ST293520, eastwards to ST360520, southwards to ST360470, eastwards to ST480470, southwards to ST480380, eastwards to ST770380 (The Somerset/Wiltshire county boundaries) that part of Wiltshire situated north of a line east/west through Trowbridge, part of Gloucestershire situated south of a line east/west through Dursley.*

**Secretary**

Mrs T. Talbot, Manet, 5 Chestnut Road, Sutton  
Benger, Chippenham SN15 4RP. Tel: 01249  
720342 talbot.family1@btopenworld.com  
www.wessex-centre-acu.org.uk

**Chairman**

Mr K. Wooster, 59 Oxford Road, Stratton,  
Swindon, Wilts SN3 4JB. Tel: 01793  
825638/07736 010064 keith@wooster.me.uk

**Police Liaison Officer/Permit Secretary**

Mr M. Fear, Green Tree Lodge, 12 Green Tree Road, Midsomer Norton, Bath BA3 2UU.  
Tel: 01761 418492

**Enduro Recorder**

Mr P. Hearn, 40 Curlew Drive, Chippenham SN14 6YQ. Tel: 07976 516196

**Grass Track Recorder**

Rod Melksham, 91 Headford Avenue, Bristol, Somerset BS5 8PE. Tel: 01179 095479

**Motocross Recorder**

Mr J. Webb, 2 Broomclose Farm Cottages, Longbridge Derevill, Warminster, Wiltshire BA12 7DD. Tel: 01985 840257  
jameswebb@mypostoffice.co.uk

**Time Trial Recorder**

Mr T. Colman, 23 Chestnut Road, Long Ashton, Bristol BS41 9HR. Tel: 01275 392102

**Trials Recorder**

Mr P. Dury, 10 Ullswater Close, Yate, Bristol BS37 5SS.

**Gazette Editor**

Mr F. Sweeting, 185 Great Ashley, Bradford on Avon, Bath BA15 2PP. Tel: 01225 862506  
frank@sweet-sites.co.uk

**Benevolent Fund Officer**

Mr M. Bracey, 3 Burden Close, Bradley Stoke, Bristol BS32 8BL. Tel: 01179 236867

**0432 Bath & West of England Motor Club**

Mr Brian Allen, 1 Marsh Road, Rode, Frome, Somerset BA11 6PE. Tel: 01373 830084  
*T*

**0433 Bristol Grass Racing Combine**

Ms. Mary Derrick, 164 Ellicks Close, Bradley Stoke, Bristol BS32 0EU. Tel: 01454 850530  
maryderrick@tiscali.co.uk  
*GT*

**0533 Bristol MCC**

Mr Philip Steadman, Henfield Farm, The Hollows, Coalpit Heath, Bristol BS36 2UU. Tel: 01179 570997  
p.c.m.steadman@homecall.co.uk  
*MX, HH, SCE*

**0435 British Sporting Sidecar Association (Wessex)**

Mr Stuart Sinclair, 35 Stanbury Avenue, Fishponds, Bristol BS16 5AL. Tel: 01179 571586  
*T*

**0505 CSMA Club**

Aime Robertson c/o Club Activities Dept, CSMA Club, Britannia House, 21 Station Street, Brighton BN1 4DE. Tel: 0845 3457444 Fax: 01273 744761  
club.activities@csmaclub.co.uk  
www.csmaclub.co.uk  
*T, t, RAL, Social*

**0436 Frome & District MCC**

Mr James Webb, 2 Broom Close, Farm Cottage, Longbridge Deverill, Warminster, Wiltshire BA12 7DD. Tel: 01985 840257  
jameswebb@mypostoffice.co.uk  
*MX, T, t*

**0437 Kingswood MCC Ltd**

Mr Richard Taylor, 60 Vayre Close, Chipping Sodbury, South Gloucester BS37 6NU. Tel: 01454 325485/07770 834637  
richard.taylor@isgpearce.com  
www.kingswoodmcc.co.uk  
*T, t, HH*

**0438 Mendip Vale MC & LCC**

Mr Andy Leahy, 8 Chipping Cross, Clevedon, North Somerset, BS21 5JE. Tel: 01275 878220  
*T*

**0439 North Somerset MSC**

Mr Tony Colman, 23 Chestnut Road, Long Ashton, Bristol BS41 9HR. Tel: 01275 392102  
tonycolman23@yahoo.co.uk  
*T*

**0669 Southern Twinshock Sports Club**

Mrs Barbara Steadman, Henfield Farm, The Hollows, Coalpit Heath, Bristol BS36 2UU. Tel: 07732 949557/01179 570997  
rcm.steadman@homecall.co.uk  
*MX, T, HH*

**0440 Swindon & District MCC**

Mr Gary Wooster, Manor View, Thornhill Road, South Marston, Swindon, Wiltshire SN3 4RY. Tel: 01793 823069/01793 823802  
gary.wooster@sky.com  
www.sdmmc.org.uk  
*E, T, LDT*

**0441 Swindon Adult Grasstrack Club Ltd**

Mrs Janet Abbott, 2 Bailiffs Piece, Cricklade, Wiltshire SN6 6NE. Tel: 07761 435896  
janet.pj@dsl.pipex.com  
www.swindongrasstrackclub.co.uk  
*GT*



**0442 Swindon Youth Grasstrack Club**

Mrs Ann Ritchings, 26 Reids Piece,  
Purton, Swindon, Wiltshire SN5 4AX.  
Tel: 01793 772470

*gt*

**0444 Wells & District**

Mr Jerry Cross, 5 Winterfield Park,  
Paulton, Bristol, BS39 7RY Tel: 07768  
505958

*T, t*

**0445 West Wilts MCC Ltd**

Mrs Kay Gerken, 20 Gibbs Leaze,  
Hilperton, Trowbridge, Wiltshire  
BA14 7QN. Tel: 01225 752784

kay@wwmc.co.uk www.wwmc.co.uk

*T, HH*

**0447 Wilts. Border MC & LCC**

Mrs Theresa Talbot, 'Mannett', 5 Chestnut  
Road, Sutton Benger, Chippenham,  
Wiltshire SN15 4RP. Tel: 01249 720342

talbot.family1@btopenworld.com

*T, t*

**18 WESTERN CENTRE**

*Area Those parts of Hereford and Worcester  
and Gloucestershire situated south of a line  
from Brimfield through Worcester, Evesham  
and Moreton-in-Marsh to the junction of the  
Oxfordshire and Warwickshire boundaries and  
north of a line east/west through Dursley.*

**President**

Mr T Hunt, Daren View, Bishopstone,  
Hereford, HR4 7JE. Tel: 01981 590325

**Secretary**

Miss J. Jones, Woodlands, Kempley  
Green, Dymock Gloucester, GL18  
2BW Tel: 01531 890691/07775 524805  
jennie.jones13@btinternet.com

**Chairman**

Mr A. Noel, 9 Finchcroft Lane, Prestbury,  
Cheltenham, Gloucester GL52 5BD. Tel: 01242  
244553 noel@noverton.freeserve.co.uk

**Treasurer**

Mr T. Welch, Laburnam Cottage, Bailey  
Lane End, Ross on Wye. Tel: 01989 750298  
tomlin.welch@btinternet.com

**Permit Secretary/Police Liaison Officer**

Mr R. Savery, 75 Bramley Road, Tewkesbury,  
Gloucester GL20 8AQ. Tel: 01684 294932  
do2yathorne@aol.com

**Rights of Way Officer**

Mr A. J. Falconer, 2 White House Cottage,  
Lower Farm, Tibberton, Gloucester GL19 3AQ.  
Tel: 01452 790577 anthony@falconer1.plus.com

**Trials Recorder**

Mr M. Welch, 20 Vauxhall, Newent, Gloucester  
GL18 1QP Tel: 07977 154826

**Grass Track Recorder**

Mr T Vivian, The Cottage, Blakes Lane,  
Guarford, Malvern, Worcs. WR13 6NZ.  
Tel: 01684 311582 vivians@themail.co.uk

**Benevolent Fund Officer**

Mr T. Hunt, Daren View, Bishopstone,  
Hereford HR4 7JE. Tel: 01981 590325

**Website Editor**

Mr B Falconer  
editor@acuwesterncentre.org.uk

**0449 Cheltenham Home Guard MCC**

Mr Anthony Falconer, 2 White House  
Cottages, Lower Farm, Tibberton,  
Gloucester GL19 3AQ. Tel: 01452 790577  
anthony@falconer1.plus.com

*T, LDT*

**0450 Cotswold 90 Trials Club**

Mr Martyn Goodall, 49 Church Road,  
St Marks, Cheltenham, Gloucester  
GL51 7AW. Tel: 01242 526239  
m\_goodall@sky.com

*T*

**0505 CSMA Club**

Aime Robertson c/o Club Activities  
Dept, CSMA Club, Britannia House,  
21 Station Street, Brighton BN1  
4DE. Tel: 0845 3457444 Fax: 01273  
744761 club.activities@csmaclub.co.uk  
www.csmaclub.co.uk

*T, t, RAL, Social*

**0452 Dursley MC & LCC**

Mr Steven Allen, 19 Rowley, Cam,  
Dursley, Gloucester GL11 5NT. Tel: 01453  
890308

*T*

**0670 Forest of Dean Adult Grass Track Club**

Mr Ron Phillips, 46 Summerleaze  
Road, Lydney, Gloucester  
GL15 5QD Tel: 01594 841291  
feetupphillips@tiscali.co.uk

*GT, gt*



**0453 Gloucester & Cotswold MC**

Mr Dave Burry, Woodlands, Kempley Green, Dymock, Glos. GL18 2BW.  
Tel: 01531 890691 dave.burry@gmx.co.uk  
*T, t*

**0454 Golden Valley MCC**

Miss Julie Short, 51 Nursery Drive, Brimscombe, Stroud, Gloucester GL5 2RL. Tel: 07961 012161  
julieshort@tiscali.co.uk  
*T, LDT*

**0455 Ledbury MC & LCC**

Mrs Sally Palmer, 151 Hoarwithy Road, Hereford HR2 6HE  
Tel: 01432 342642/07968 649327  
sallypalmer226@aol.com  
*GT, QGT, T*

**0456 Malvern & DMC & LCC**

Mr Peter Yates, 77 Watkins Way, Malvern, Worcs, WR14 3NR. Tel: 01684 576416 petey1139@gmail.com  
info@malvernmotorcycleclub.co.uk  
www.malvernmotorcycleclub.co.uk  
*GT, T, t*

**0458 Stroud Valley MC**

Mr Nigel Tomkins, Town House, The Street, Kingscourt, Stroud, Gloucester GL5 5DN Tel: 01453 873463  
nigel.tomkins1@btinternet.com  
*T*

**0459 West Gloucester & Dean Forest MCC**

Mr Matthew Neale, 1 Knockley Cottages, Park End Road, Bream, Nr. Lydney, Gloucester GL15 6JR. secretary@wgdfmcc.org.uk  
www.wgdfmcc.org.uk  
*T, LDT, E, SCE, HH*

**0460 Wye Valley AC**

Mr Trevor Hunt, Daren View, Bishopstone, Hereford HR4 7JE.  
Tel: 01981 590325  
*T, t*

**0619 Zona One MCC**

Mrs Kathleen Workman, The Cider House, The Green, Sheepscombe, Stroud, Gloucester GL6 7RG. Tel/Fax: 01452 813703 kathworkman@btinternet.com  
*T, t*

**19 WEST SOUTH WALES CENTRE**

*Area West Glamorgan, those parts of South Glamorgan and of the Brecknock district of Powys, situated west of a line from Porthcawl through Aberdare to Builth Wells, that part of Dyfed situated south of a line from Aberystwyth to Builth Wells.*

**Secretary**

Mr Bryan Puckett, 32 Heol Derwen, Cimla, Neath SA11 3YS. Tel: 01639 767851  
bryan.puckett@btinternet.com  
www.welshtrials.com

**President**

Mr Dave Bushin, Glanawmor Isaf, Pencader, Carmarthen, SA39 9AR Tel: 01559 384151  
l.bushin1@homecall.co.uk

**Chairman**

Mr James Lamin, 3 Hyacinth Drive, Brackla, Bridgend CF31 2JX. Tel: 01656 650618  
jameslamin@btinternet.com

**Treasurer**

Mr Graham Heywood, 81 Alexander Road, Gorseinon, Swansea SA4 4NU. Tel: 01792 893457 graham.heywood@talk21.com

**Benevolent Fund Officer**

Mr Tony Brinsden, Norton Lodge, Llanteg, Narberth, Pembrokeshire SA67 8PS. Tel: 01834 831775 brinsden-2@supanet.com

**0461 Amman Valley MC**

Mr Colin Davies, 14 Heol Gelynen, Brynamman, Ammanford, Carmarthenshire SA18 1SA. Tel: 01269 823501 cjd@gmx.co.uk  
*T*

**0505 CSMA Club**

Aime Robertson c/o Club Activities Dept, CSMA Club, Britannia House, 21 Station Street, Brighton BN1 4DE. Tel: 0845 3457444 Fax: 01273 744761 club.activities@csmaclub.co.uk  
www.csmaclub.co.uk  
*T, t, RAL, Social*

**0463 Dulais Valley MC**

Mr Stephen James, 11 Linden Close, Bryncoch, Neath SA10 7UW. Tel: 01639 633932  
stephen@james806.orangehome.co.uk  
*T*

**0531 Dyfed Dirt Bike Club**

Meirion Scourfield, Orchard Cottage,  
Noyadd Wilym, Llechryd, Cardigan SA43  
2NH. Tel: 01239 682465. Mob: 07766  
475801 meirions@hotmail.com  
*E, HH, T*

**0464 Motorcyclists & Competitors Association**

Mr Robert Welsby, 15 Parc Fferws,  
Ammandord, Dyfed, SA18 3QX  
Tel: 01269 597676 welsby04@aol.com  
*RR*

**0465 Neath MC**

Mr Ben Paterson, 91 Bwlch Road, Cimla,  
Neath SA11 3RR Tel: 07842 574271  
neathmotorclub@hotmail.co.uk  
*T*

**0744 Pembroke Vintage & Classic MCC**

Mr Phil Harries, Forest Barn, Salem,  
Llandeilo, Carmarthen, SA19 7NS  
Tel: 07968 168486 dpharries1@aol.com

**0467 Port Talbot Motor Cycle Racing Club Ltd**

Mr Keith Walters, 24 Heol Penlan,  
Longford, Neath Abbey, Neath, West  
Glamorgan SA10 7LB. Tel: 01792 423835  
keithewalters@btconnect.com  
*RR, S, HC*

**0657 Trials Project 2000**

Mr Bryan Puckett, 32 Heol Derwen  
Cimla, Neath, SA11 3YS Tel: 01639  
767851 Mob: 07866 354809  
trialsproject2000@gmail.com

**0469 Vale of Towy MCC**

Richard Edwards, 43 High Street,  
Grovesend, Swansea, SA4 4GU  
Tel: 01792 896043. Mob: 07773 750354  
richardedwards.som@btinternet.com  
*T, HH, E*

**20 YORKSHIRE CENTRE**

*Area That part of the Teesdale District of Durham situated south of the River Tees, that part of North Yorkshire situated west of the railway line from Yarm to Northallerton to the boundary of York (excluding York) and the west of the main York-Barlby-Howden Road to the Humberside boundary; West Yorkshire and South Yorkshire.*

**Secretary**

Mrs S. Smith, 39 Lodge Gate,  
Denholme, Bradford BD13 4BB.  
Tel: 01274 834184 Fax: 01274 833806  
sue.ykcentre@blueyonder.co.uk  
www.yorkshirecentreacu.co.uk

**President**

Mr Stuart Lowther, 27 St Paul's Drive,  
Brompton on Swale, Richmond, North  
Yorkshire DL10 7HQ. Tel: 01748 810875

**Chairman**

Mr D. Loney, 28 Bramley Lane, Lightcliffe,  
Halifax, West Yorkshire HX3 8SR. Tel: 01422  
206828

**Treasurer/Permit Officer/Police Liaison Officer**

Mr G. E. Wilson, 160 Green Lane, Cookridge,  
Leeds LS16 7JQ.

**Benevolent Fund Officer**

Mrs M Carter JP, Hunters Gap, Thorpe Lane,  
Guiseley, Leeds. LS20 8JH. Tel: 01943 878666

**Enduro Recorder**

Mr J. Wright, 24 Ure Bank Top, Ripon HG4  
1JD. jim.neec@hotmail.com

**Trials Recorder**

Mr M. Timms, 131 Standon Crescent,  
Winconbank S9 1PN Tel: 01142 497027

**Training Officer**

Mrs P. Stephenson, 2 Dymond Road,  
Liversedge, West Yorkshire WF15 7EA.  
Tel: 01924 403075

**0471 Bainbridge & DMC**

Mr Andy Kearton, Low Cams House,  
Askrigg, Leyburn, North Yorkshire DL8  
3JJ. Tel: 01969 650717  
*BT, bt*

**0557 Barnsley Trials Club Adult & Youth Ltd**

Mr Chris Burgin, 19 Wentworth Road,  
Penistone, Sheffield S36 6ET. Tel: 01226  
761632 chrisburg1561@hotmail.com  
www.barnsleytrialsclub.co.uk  
*t*

**0472 Batley MC & CC Ltd**

Mr Leslie Jennings, 10 Grasmere Road,  
Dewsbury, West Yorkshire WF12 7PU.  
Tel: 01924 466937

**0554 Birstall Urban Motorcycle Project for Youths Ltd**

Ms. Carolyne Kenzitt, Howden Clough Industrial Estate, Leeds Road, Birstall WF17 0JB. Tel: 01924 470432/01924 474658 carol.kenzitt@btconnect.com www.bumpy.org.uk  
*T, t*

**0473 Bradford & DMC Ltd**

Mr Phil Crosby, 14 Leyland Close, Trawden, Lancs, BB8 8TB, Tel: 01282 869573 prcrosby@btinternet.com www.bradfordtrials.co.uk  
*T, t*

**0203 BUMPY Ltd**

Ms. Carolyne Kenzitt, Howden Clough Ind Est, Leeds Road, Birstall, West Yorkshire WF17 0JB. Tel: 01924 470432 Fax: 01924 420763 carol.kenzitt@btconnect.com www.bumpy.org.uk  
*T, LDT*

**0505 CSMA Club**

Aime Robertson c/o Club Activities Dept, CSMA Club, Britannia House, 21 Station Street, Brighton BN1 4DE. Tel: 0845 3457444 Fax: 01273 744761 club.activities@csmaclub.co.uk www.csmaclub.co.uk  
*T, t, RAL, Social*

**0478 Hillsborough MCC**

Mr Russell Hague, 2 Spout Spinney, Stannington. Sheffield. S6 6EQ  
Tel: 0114 2312032/0114 2330933 (Office Hours) Fax: 01142 855105 www.hillsboroughmcc.co.uk  
*T, t*

**0479 Horsforth & DMC Ltd**

Mr Barrie Fairburn, 24 Regent Avenue, Horsforth, Leeds LS18 4NJ. Tel: 01132 587569 martin.fairburn@yahoo.com www.horsforthtrials.co.uk  
*T, t*

**0480 Huddersfield Falcon MCC**

Mr Michael Washington, The Beeches, 2 Leak Hall Road, Denby Dale, Huddersfield, West Yorkshire HD8 8NJ. Tel: 01484 683670/01484 865562/07976 226084 Fax: 01484 688474 michael.washington2@btinternet.com www.falconmcc.co.uk  
*T, t, bt*

**0481 Ilkley & DMC Ltd**

Mr Neil Raven, 8 North Terrace, Yeadon, Leeds LS19 7JR nraven69@yahoo.co.uk www.ilkleymotorclub.org.uk  
*T, t*

**0482 North Riding Enduro Club**

Ms. Adele Willis, NREC, PO Box 638, Elsecar, Barnsley, South Yorkshire S73 3BG. Tel: 07818 672894 nrec@lavabit.com www.enduro-neec.org.uk  
*E, HH*

**0484 Richmond Motor Club Ltd**

Mrs Julia Robinson, 57 Whitefields Drive, Richmond, North Yorkshire DL10 7DL. Tel: 01748 850801. julia.robinson@richmondmotorclub.com www.richmondmotorclub.com  
*BT*

**0485 Ripon MC Ltd**

Mrs Judith Blythe, 1 Bay Horse Cottage, Melmerby, Ripon, North Yorkshire HG4 5HA. Tel: 01765 640319/01765 640339  
*T, t*

**0487 Spen Valley MCC**

Mr Stephen Smithies, 23 The Gardens, Heath Road, Halifax, West Yorkshire HX1 2PL. Tel: 01422 344139 stevesmithies@outlook.com www.spenvalleymcc.co.uk  
*T, t*

**0488 Stocksbridge MCC**

Mr Peter Stewart, 72 Church Street, Oughtibridge, Sheffield S35 0FW. Tel: 0114 2863847  
*T*

**0491 West Leeds MC Ltd**

Mrs Penny Ludgate, 12 Greenwood Avenue, Upton, Pontefract, West Yorkshire WF9 1NS. Tel: 01977 648046 penny.ludgate@sky.com www.westleeds.co.uk  
*T, t*

**0492 Wetherby & DMC Ltd**

Mrs Margaret Myers, The Bungalow, Low Lane, Darley, Harrogate HG3 2QN. Tel: 01423 781539  
*T, t*

**0493 Yeadon – Guiseley & DMC Ltd**

Mrs Janet Harrison, 18 Villa Road,  
Bingley BD16 4ER. Tel: 01274 567047  
janandmelharrison@hotmail.co.uk  
www.yeadon-guiseleytrials.co.uk

**0496 Yorkshire Classic MCC Ltd**

Mr Keith Blackburn, 52 Rudding Avenue,  
Allerton, Bradford, West Yorkshire BD15  
7DS. Tel: 01274 849446

**0495 Yorkshire Enduro Club**

Mr Andrew Smith, Mayfield, Hopton  
Lane, Lower Hopton, Mirfield, West  
Yorkshire WF14 8JZ. Tel: 07711  
034598 akls@btinternet.com  
www.enduroneec.org.uk

**0494 Yorkshire Junior Grass Track Club**

Mr A Brown, 20 Albany Drive,  
Walton-le-Dale, Preston. PR5  
4TY. Tel: 01772 497747. 07863  
557185. adrian@deklanbrown.com  
www.yorkshiregrasstrack.co.uk  
*MX, mx, GT, gt*

**21 SCOTTISH AUTO-CYCLE UNION LTD****Office Manager**

Mr Charles Mackenzie

**Admin Assistant**

Mrs Yvonne Kelly

**Admin Assistant**

Miss Stella Clusker

**Admin Assistant**

Mrs Ann Lee

28 West Main Street, Uphall, West Lothian  
EH52 5DW Tel: 01506 858354 Fax: 01506  
855792 office@sacu.co.uk ykelly@sacu.co.uk  
www.sacu.co.uk

**Motocross Recorder (Adult)**

Mrs Elaine Stuart, 27 Ashwood Park, Bridge of  
Don AB22 8PR

**Motocross Recorder (Youth)**

Mrs Elaine Stuart, 27 Ashwood Park, Bridge of  
Don AB22 8PR

**Road Race Recorder**

Mr Tommy Miller, 5 Bellfield Court, Hurlford  
KA1 5EY. Tel: 01563 526078

**Trials Recorder**

Mr Alan Scott, 144 Ambrose Rise, Livingston  
EH54 6JX Tel: 01506 412822

**Enduro Recorder**

Mr Charles Mackenzie, 12 Craiglockhart Road,  
Edinburgh EH14 4RE. Tel: 0131 443 4275

**ACU/SACU Benevolent Fund Officer**

Mrs Y Kelly, 29 Baird Road, Armadale, West  
Lothian, EH48 3NT Tel: 01501 732812/07523  
537592

**Child Protection Officer**

Mrs Y. Kelly, 28 West Main Street, Uphall,  
West Lothian EH52 5DW. Tel: 01506 858354  
ykelly@sacu.co.uk

**Environmental Officer (FIM)**

Mr J. West, 59 Brock Street, North Queensferry,  
Fife KY11 1JF. Tel: 01383 418212

**Arran Motocross Club**

Mr Brodie Pearcey, Viewbank Caravan,  
Whiting Bay, Isle of Arran KA27 8QT.  
Tel: 07976 644917

**Avon Valley MCC**

Mr Douglas Meek, Loganlea, Deadwater,  
Lesmahagow ML11 0JH. Tel: 01357  
520091

**Bob MacGregor Motorcycle Club**

Mrs Karen Laffery, 6 Lyon Cottages,  
Killin, Perthshire FK21 8TG. Tel: 01567  
820854 bobmacgregormemorialtrial@  
hotmail.com

**Bon Accord MCC**

Mrs Diane Stuart, 3 Woodview Place,  
Stonehaven AB39 2TD. Tel: 01569 763025

**Bo'ness Hillclimb Revival Ltd**

Mr Bill Drysdale, Kirklands, Summerhill,  
Ayton, Eyemouth TD14 5QZ. Tel: 01890  
781540 bill@kirklands904.plus.com

**Buchan Off Road Motorcycle Club**

Mrs S Nichol, 136 Queens Road,  
Fraserburgh AB43 9PU. Tel: 01346  
515749 deliverance@tiscali.co.uk

**Caithness MCC**

Angela Gunn, 21 Brabster Street, Thurso,  
Caithness KW14 7AP. Tel: 07909 896257  
gunn\_angela@hotmail.com

**Caledonia M/X Club**

Mr Jim Clunie, 3 Quarry Road, Cupar  
Muir, Cupar KY15 5QP. Tel: 07774  
479717 scorpienjcl@btinternet.com

**Dalmellington MCC**

Heather Anderson, 4 Gateside Cottages,  
Sanquhar, Dumfriesshire DG4 6JP.  
Tel: 01659 50137 hqueenie4@sky.com

**Dunfermline & District MCC**

Mr Colin McNiven, 5 Old Mill Lane,  
Gifford, Haddington EH41 4QQ.  
Tel: 07970 943886

**Easter Ross Motorcycle Club**

Mr J Milton, Victoria Buildings, High  
Street, Tain, IV19 1AE. Tel: :0775 9627113  
jai@structural-rig-surveys.com

**East Lothian Road & Trail Club**

Ms. Caroline Thomson, 40 Gallowhill  
Road, Kirkintilloch G66 4AJ. Tel: 0141  
776 8275 carolinethomsonlxii@gmail.com

**Edinburgh & District MC Ltd**

Mr Jim McColm, 10 Lower Granton  
Road, Edinburgh EH5 3RX. Tel: 0131  
5523927 jmccolm@hotmail.co.uk

**Edinburgh St. George MC**

Ms. C. Dalling, Newland Cottage,  
Newlandrigg, Gorebridge, Midlothian  
EH23 4NS. Tel: 01875 820349  
creen@darling.orangehome.co.uk

**Elgin Endurance Club**

Mr Barry Hamilton, 28 Duff Place,  
Bishopmill, Elgin, Morayshire  
IV30 4DX. Tel: 01343 540185  
barry@elginenduranceclub  
www.elginenduranceclub.com

**Glenrothes Youth (YMX)**

Mrs Nichola Gold, 9 Balfour Place, Milton  
of Balgonie, Near Glenrothes KY7 6QB.  
Tel: 01592 760008. Mob: 07903 664235.  
nikkibroon@aol.com

**Fife Community Off Road MCC**

Mrs Dianne Hall, 103 Victoria Road,  
Buckhaven, Fife KY8 1BG Tel: 01592  
712496 diannehall24@yahoo.co.uk

**Glenrothes Youth (YMX)**

Mrs Yvonne Stewart, 4 Service Road,  
Forfar, Angus DD8 3ER Tel: 01307  
461488

**Hawick & Borders MCC**

Mr James Steel, Sunnyside, Denholm,  
Hawick TD9 8NA. Tel: 01450 870505  
jimmiesteel@hotmail.com

**Inverness & District MCC**

Mr Dave Mackay, 18 Burnbrae Terrace,  
Westhill, Inverness IV2 5HD. Tel: 01463  
792775 secretary@idmcc.co.uk  
www.idmcc.co.uk

**Islay & Jura Community Off Road Club**

Mr Will Corson. 2 Gartloist Cottages,  
Bowmore, Islay PA43 7LW. Tel: 01496  
810795

**Isle of Skye Trials Club**

Mrs Rosemary Finnie, 8 Kyleside,  
Kyleakin, Isle of Skye IV41 8PW.  
Tel: 01599 534899 finniekess@yahoo.co.uk

**Kingdom Off Road Motorcycle Club**

Mr Wilson Page, c/o 3 Wilson  
Square, Methhilhill, Fife KY8 2EF  
signalplatoon@blueyonder.co.uk

**Kirkcaldy & District MC Ltd**

Mr Jim West, 59 Brock Street, North  
Queensferry, Fife KY11 1JF. Tel: 01383  
418212 secretary@kdmotorclub.co.uk  
www.kdmotorclub.co.uk

**Knockhill Motorsports Club Ltd**

Ms Gemma Hobbs, Knockhill  
Racing Circuit, Dunfermline,  
Fife KY12 9TF. Tel: 01383  
723337 gemma@knockhill.co.uk  
www.club.knockhill.com

**Lanarkshire MCC Ltd**

Mrs Doreen Stratford, 11 Horsburgh  
Grove, Balerno, Edinburgh EH14 7BU.  
Tel: 0131 449 5718 dstratford@live.co.uk  
www.lmcc.co.uk

**Lochaber & District MC**

Mr Ken Cameron, Inverlair Lodge,  
Roy Bridge, Inverness-shire PH31  
4AR. Tel: 01397 732219/07789 567777  
inverlairlodge@btinternet.com

**Loch Lomond MCC**

Mr Ian Middleton, 34 Hazel Avenue,  
Bearsden, Glasgow G61 2HF. Tel: 0141  
585 0039 i.middleton@ntlworld.com

**Melville MC (Scot) Ltd**

Diana Dyce, 12 Garleton Drive,  
Haddington EH41 3BL. Tel: 01620 825488  
diana.dyce@tesco.net

**Mid Argyll Motocross Club**

Mr Stewart Campbell, Barr Nan Croabh,  
Kilmichael Glassary, Lochgilphead,  
Argyll PA31 8QD. Tel: 01546 606852  
stewartacu@btinternet.com

**Moffat & District Motor Club**

Mr Eamonn Long, Skelly  
Cottage, Beattock, Moffat,  
DG10 9SG Tel: 07789 774377  
eammon.long@moffatmotorclub.org

**Moto 316**

Stuart Flockhart, 1 Abbey Lane, Grange,  
Errol, Perthshire PH2 7GA Tel: 07841  
473009 stuart@flockhartmx.com

**North East Motorcycle Racing Club Ltd**

Mr Matt Barkess, 20 Glenesk Road,  
Tunstall, Sunderland. SR2 9BN. Tel: 0191  
520 0621 mattbarkess@yahoo.co.uk

**Perth & District MC**

Mrs Jean Paterson, 1 Strathearn Terrace,  
Crieff, Perthshire PH7 3DT. Tel: 01764  
654774 jeanpaterson.pdmc@gmail.com  
www.perthanddistrictmotorclub.co.uk

**Project Motocross**

Mr Derek Faulds, 10 Princes Street,  
Lockmaben DG11 1PG. Tel: 01387 811522  
projectmotocross@live.co.uk

**Quad Racing Scotland**

Mrs Julie Kirchacz, Harbour View, Methil,  
Leven, Fife KY8 3EF. Tel: 07967 014049  
admin@quadracingScotland.org.uk

**Rhins MCC**

Mrs Ann Slavin, Inch Cottage, Castle  
Kennedy, Stranraer DG9 8RU. Tel: 01776  
705684 annslavin7@aol.com

**Rigside Motocross Club**

Mrs Janet Grant, Brocklees Farm, Darvel,  
Ayrshire KA17 0NG. Tel: 07920 758971  
M5jng@yahoo.com

**Scottish Borders Enduro Club**

Mr Paul Carlyle, 9A Stanley Street,  
Edinburgh EH15 1JJ. Tel: 07753 871600  
paul.carlyle@shepwedd.co.uk

**Scottish Classic Racing MCC**

Mrs Agnes Cadger, Cronk-Ny-  
Mona, Caddell Farm, Saltcoats  
KA21 6NE. Tel: 01294 833320  
agnescadger@tiscali.co.uk

**Scottish Sidecar Racing Club**

Leona Connell, 49 Watson Place,  
Dunfermline, KY12 0DT. Tel: 07740  
588661 leonawilson44@hotmail.com

**Scottish Vintage Racing Club**

Mr Andrew Johnstone, 32 Regent Place,  
Edinburgh EH7 5BG. Tel: 0131 6612290  
andrewjohnstone.13@gmail.com

**Scottish Speedway Training and****Development Club**

Mr A. McDade, 5 Wellpark Terrace,  
Neilston, Glasgow G78 3JY. Tel: 0141 580  
2202

**Shetland Motocross Club**

Mr Alex Sharp, Scalloway Motors, Berry  
Road, Scalloway, Shetland ZE1 0UJ.

**Stevenson & District MCC**

Mr Norman Lamont, 40 Seafield  
Court, Ardrossan KA22 8NS.  
Tel: 01294 466346/07528 376990  
www.stevensonmcc.co.uk

**Strathmore Motocross Club**

Lindsay Paterson, Mains of Arthrustone,  
Ardler, By Meigle PH12 8QY. Tel: 07850  
719216

**Western Isles Motocross Club**

Mr S. McKay, 28 Lewis Street, Stornoway,  
Isle of Lewis HS1 2JW. Tel: 01851 701690

**ASSOCIATE MEMBER CLUBS OF THE SACU****Scottish Motorcycle Marshals Association**

Mr Gordon Dingwall, 14 Viewforth Street,  
Kirkcaldy, Fife KY1 3DG. Tel: 01592  
655962 president@imarshal.co.uk  
www.imarshal.co.uk

**VMCC Central Scottish Section (CSS)**

Mr Arthur Merchant, 56 Carlogie Road,  
Carnoustie, Angus DD7 6EY. Tel: 01241  
852369

**VMCC Highland Section (HS)**

Mr Robert Fraser, Rowanvale, Culloden  
Moor, Inverness IV1 2EG.

**VMCC North East Scotland Section (NESS)**

Ms. Jacqui Watson, Newton of Gask,  
Greeness, Turriff AB53 8HY. Tel: 01888  
544710

**VMCC Stirling Castle Section (SCS)**

Keith Steyert, 9 Rowan Crescent,  
Killean, Glasgow, G63 9RZ.  
Tel: 01360 550918 keith@steyert.com  
www.stirlingcastlevmcc.co.uk

**Lothians & Borders Police**

Insp John Beresford, Road Policing, Fettes  
Avenue, Edinburgh. Tel: 0131 331 3131

**Rural & Urban Training Scheme**

Mrs C Ferguson, Former Central  
Workshops, Scottish Mining Museum,  
Newtongrange, Midlothian EH22 4QN.  
Tel: 0131 663 5736 or 07577 293853 and  
Iain Bell iainb@ruts.co.uk

**Strathclyde Police**

Inspector Ian Broadhurst, Strathclyde  
Police Force Training Dept, Eaglesham  
Road, East Kilbride G75 8GR.

# Timekeepers & timing equipment

## AUTHORITY

The ACU appoints all grades of timekeeper annually from 1st January each year. Persons operating timing equipment to an accuracy of greater than 1 second must be licensed.

All timing equipment used at licensed events must be certified in accordance with the table below. All certificates of accuracy must be available for inspection at each event.

## DUTIES

Each timekeeper is responsible for the authenticity of the times taken and the results issued, substantiated by having the correct licence for the grade of event and by using the appropriate correct identifiable equipment for the type and grade of the event.

Timekeepers are categorised as follows:

**FIM TIMEKEEPERS.** Who may take charge of the timing of any event as licensed by the FIM. They are particularly appointed to take charge of the timing at events counting towards a World Championship or FIM title and at World Record attempts.

**GROUP 1 TIMEKEEPERS.** Chief timekeeper for National or International meetings.

## DUTIES AND RESPONSIBILITIES OF A GROUP 1 TIMEKEEPER

In order to achieve the grade of Group 1 timekeeper, the applicant must have served at and taken charge of at least ten events over two consecutive seasons under the supervision of senior timekeepers. At least two of those events will be subject to the appraisal of an approved mentor, at one venue known to the applicant and one nominated venue.

Individually, all Grade 1 timekeepers may be subject to appraisal and interview by at least one senior timekeeper nominated by the ACU.

Appointments to International grade remain the sole responsibility of the ACU.

In exceptional circumstances the timescales quoted above may be altered after reference to the respective organizers, Chief timekeepers and/or the ACU.

The ACU reserves the right to amend and change the grades of all timekeepers.

The applicant will be appraised in accordance with the following criteria:

## PLANNING

The timekeeper will demonstrate an ability to plan the equipment requirement for the event. He/she will ensure that the needs of the organisers are met as follows:

- The timing equipment selected for the event is appropriate and matches the requirements of the organisers.
- The timing equipment selected has the correct and valid certificate of accuracy.
- The beams, cabling and associated equipment are compatible with the timers.
- The results equipment is appropriate for the service required, and if electronically linked to the timing equipment, the two are compatible.
- The backup equipment is appropriate for the event.
- The timer and associated equipment is checked for readiness for use.

## PLANNING THE PERSONNEL

- The licence grades and competencies of the personnel are appropriate for the event.
- The number of personnel is adequate for the event.
- All personnel are informed of their duties in adequate time.
- Transport arrangements, accommodation and arrival times are clear and appropriate.

The timekeeper will be able to identify risks in the planning and deal with any contingencies.

## ORGANISATION AND MANAGEMENT

- The range of duties needed for the event is identified
- All timing service personnel sign the ACU disclaimer.
- Duties are allocated according to the competencies of individuals.
- Duties and requirements are explained and understood by all team members.
- Appropriate lines of communication between the timing team and the organisers are identified, agreed and established.



Equip	Description	Suitable for	Cert Class Laboratory
G/A	Vehicular actuated apparatus incorporating printout. Issue times to 0.001 sec.	Race	NAMAS or National Observatory
D/A	Vehicular actuated apparatus incorporating printout. Issue times to 0.01 sec.	Any Event	NAMAS or National Observatory
D	Vehicular actuated digital display. Issue times to 0.01 sec.	International Speed	NAMAS or National Observatory
E/A	Vehicular actuated apparatus incorporating printout. Issue times to 0.01 sec	International (non FIM)	ACU
E/A (10)	Vehicular actuated apparatus incorporating printout. Issue times to 0.01 sec.	National	ACU
E	Vehicular actuated apparatus. Issue times to 0.01 sec.	National Speed Events	ACU
E/B	Apparatus with multi-memory split and digital display. Issue times to 0.1 sec.	National	ACU
E/C	Apparatus with split time function. Issue times to 0.1 sec.	Clubman Speed	ACU
F	Vehicular actuated apparatus. Issue times to 0.1 sec.	Clubman Speed	ACU
R	Time of day with split. Issue times to 1 sec.	Clubman	ACU
R01	Time of day with split. Issue times to 0.1 sec. Clubman	ACU	

- Prior to and throughout the event risks are identified and dealt with efficiently and effectively.
- All team members are treated in a courteous manner.
- Identify risks in the above and deal with any contingencies.

#### COMMUNICATION WITH OFFICIALS, COMPETITORS, COORDINATORS AND OTHER RELEVANT PERSONS

- The roles, responsibilities and identities of the officials and other event personnel are understood by the timing team.
- All persons are dealt with in a courteous and polite manner.
- All requests for information or services required from the team are assigned to the appropriate personnel to answer or provide.
- Such requests are dealt with in a clear and concise manner without undue delay.
- Identify risks in the above and deal with any contingencies.

#### IDENTIFICATION AND DEVELOPMENT OF TIMING PERSONNEL NEEDS

- The competencies and abilities of the timekeepers are identified.
- Appropriate training programmes are identified to match individual requirements.

**GROUP 2 TIMEKEEPERS.** Take charge of events up to Club level.

**GROUP 3 TIMEKEEPERS.** Assistant to the Chief timekeeper at events.

**GROUP 4 TIMEKEEPERS.** Trainee, they are encouraged to assist more senior timekeepers.

**RACE RECORDERS.** Assist the timekeeper by recording the number of laps and finishing order including retirements of competitors at a race event.

The differing type of events licensed by the ACU means that the organising club must identify an event's timing needs, with the Chief Timekeeper.

#### TIMEKEEPER'S EXPENSES

Expenses are subject to agreement between the organising Club and the Chief Timekeeper prior to the event.



**TIMEKEEPING SUB PANEL**

Mr R. J. Langdale – Chairman  
 Mr M. Corfe Mr. J. Davison  
 Mr. R. Humphrey Mr G. Lond  
 Mr A. Smith Mr S. Taylor  
 Mr J. A. Ward

**TIMEKEEPING EQUIPMENT TESTERS**

Certification of equipment may be carried out by the following. A fee will be charged, for details please contact those listed direct:

**T. Saunders**, 48 Broadlands Drive, Malvern, Worcester WR14 1PW. Tel: 01684 894884/01684 561966  
**J. A. Ward**, 8 Ash Grove, Kingsbury, Tamworth, Staffs B76 2JW. Tel: 01827 873926

**FIM TIMEKEEPERS**

For a list of current FIM Timekeepers please contact the ACU head office on 01788 566405.

**GROUP 1 TIMEKEEPERS**

**J. Barnett**, 5 Rosemary Close, Cloughton, Birkenhead, Wirral CH43 7AZ. Tel: 0151 6527835  
**K. Brookes**, Cronk Mooar, Truggan Road, Port St Mary, Isle of Man IM9 5AX. Tel: 01624 834612  
**C. Burridge**, Flat 4, Trevaldwyn, Montpellier Park, Llandrindod Wells, Powys LD1 5LW. Tel: 07708 733901  
**G. Connolly**, 32 Nenthead Close, Great Lumley, Chester Le Street, DH3 4SP Tel: 0191 3885939  
**K. Cooper**, 144 Healey Wood Road, Brighouse, West Yorkshire HD6 3RR. Tel: 01422 347734  
**M. Corfe**, 28 Straker Avenue, Ellesmere Port, Cheshire CH65 3BE. Tel: 0151 3567230  
**E. Cowcill**, 4 Cedar Close, Sandbach, Cheshire CW11 4JS. Tel: 01270 763509  
**M. Craggs**, 5 Carlton Mews, Washingborough, Lincoln LN4 1RB. Tel: 01522 794770  
**J. Davison**, Orchard House, Church Lane, Goodworth Clatford, Andover, SP11 7HL Tel: 01264 352434  
**M. Gregory**, 11 Peel Street, Westthoughton, Bolton, Lancs BL5 3SP. Tel: 01942 818702

**N. S. Hooper**, 7 Leyton Cross Road, Wilmington, Dartford, Kent DA2 7AP. Tel: 0207 1162862  
**R. Humphrey**, 11 Shepherds Avenue, Earley, Reading, Berkshire RG6 1AY. Tel: 07850 598886  
**S. Hunt**, 23 Oak Place, Meir, Stoke on Trent, Staffs ST3 5PN. Tel: 01782 316946  
**R. Hutton**, Westhome, Homedowns, Fiddington, Tewkesbury, Gloucester GL20 7BQ. Tel: 01684 295281  
**D. Jones**, Sports Timing Services, Unit 9 Lymedale Enterprise Centre, Dalewood Road, Lymedale Business Park, Newcastle, Staffs ST5 9QH. Tel: 01782 563380  
**R. Langdale**, 73 Monks Dye Road, Louth, Lincolnshire, LN11 8DN. Tel: 01507 601872  
**G. Lond**, 7 Kinnington Way, Backford, Chester CH1 6PB. Tel: 01244 851422  
**K. Madeley**, Brickyard, Ceri, Newtown, Powys, SY16 4LH Tel: 01686 630542  
**V. Madeley**, Greenfields, Kerry, Newtown, Powys SY16 4LH. Tel: 01686 670596  
**G. Marshall**, 11 Walgrave Close, Congleton, Cheshire CW12 4TS. Tel: 01260 276996  
**D. Morley**, 31 Albert Road, Heaton, Bolton, Lancashire BL1 5HF. Tel: 01204 493070  
**J. Quayle**, Invertay, Croit E Quill Road, Lonan, Isle of Man IM4 7JJ. Tel: 01624 861041  
**K. Quinn**, 7 Arkholme Close, Carnforth, Lancs, LA5 9XF Tel: 01524 736069  
**J. Schreier**, 10 Rowan Drive, Hall Green, Birmingham B28 0YH. Tel: 0121 7456990  
**D. B. Sharp**, Ravenslea, Melrose Road, Galashiels TD1 2AT. Tel: 01896 752447  
**I. Sharp**, 39 Halliburton Place, Galashiels, TD1 2JD  
**A. Smith**, 17 Walnut Rise, Congleton, Cheshire, CW12 4JY Tel: 01260 275708  
**C. Smith**, 2 Newton Croft, Sudbury, Suffolk CO10 2RW. Tel: 01787 313648  
**G. Smith**, 18 Coleridge Close, Sandbach, Cheshire CW11 3NN. Tel: 01260 275708  
**R. Smith**, 12 Roman Way, Long Melford, Sudbury, Suffolk CO10 9LN. Tel: 01787 313775  
**W. A. Smith**, 'Hillcrest', Six Arches Lane, Scorton, Preston, Lancashire PR3 1AL. Tel: 01524 791772  
**G. Taggart**, Fernlea, West Baldwin, Douglas, Isle of Man IM4 5EY. Tel: 01624 682221

**S. Taylor**, 16 Russett Court, Tupwood Lane, Caterham, Surrey, CR3 6DA, Tel: 07879 478874

**B. Underwood**, 9 Shannon Way, Evesham, Worcester WR11 3FF. Tel: 01386 442705

**J. Ward**, 8 Ash Grove, Kingsbury, Tamworth, Staffs B78 2JW. Tel: 01827 873926

**D. Webb**, 31 The Crescent, Carterton, Oxon OX18 3SQ. Tel: 01993 212909

## GROUP 2 TIMEKEEPERS

**D. Barnett**, 17 Kings Lane, Bebington, Wirral CH63 8NN. Tel: 0151 6456092

**P. Cain**, 15 Malvern Road, Douglas, Isle of Man IM2 5AR. Tel: 07624 496325

**D. Clucas**, 31 William Proctor Court, Douglas, Isle of Man, IM2 6PR. Tel: 01624 673105

**W. Daff**, 14 Blackberry Close, Kettering, Northants, NN16 9JQ. Tel: 01536 520040

**S. Day**, 207 Bisley Road, Stroud, Gloucester, GL5 1HS Tel: 01453 758848

**R. Evans**, 38A Congleton Road, Sandbach, Cheshire, CW11 1HJ

**S. Evans**, Bob-Dimai, Tanybryn Terrace, Penclawdd, Swansea, SA4 3XW, Tel: 07890 321061

**H. Greathead**, 80 Ogilvy Drive, Bottesford, Scunthorpe, North Lincs, DN17 2PS Tel: 01724 347801

**P. Jeffries**, 40 Collingwood Way, Westoughton, Bolton BL5 3TS. Tel: 01942 790488

**R. Jones**, 45 Church Street, Talke, Stoke on Trent, Staffs ST7 1NX. Tel: 01782 772169

**P. Kneen**, Fairholm, 59 Bray Hill, Douglas, Isle of Man IM2 5BS. Tel: 01624 674346

**P. Knight**, Darracott, 12 Bosville, Eastleigh, SO50 4PD Tel: 012380 641758

**D. Loxston**, Oak Cottage, Burrow Way, Kinsbury Episcopi, Matlock, Somersets TA12 6BT Tel: 01460 242562

**D. MacGill**, 19 Sadlers Court, Abingdon, Oxon, OX14 2PA, Tel: 07860 136621

**V. Madeley**, Greenfields, Kerry, Newtown, Powys SY16 4LH. Tel: 01686 670596

**A. Matthews**, 10 Leigh Croft, Wootton, Abingdon, OX13 6DL Tel: 07702 281159

**A. McMahon**, 16 Cronk Ny Greiney, Douglas, Isle of Man IM2 5LW. Tel: 01624 677724

**T. McMahon**, 16 Cronk ny Greiney, Tromode, Douglas, Isle of Man IM2 5LW. Tel: 01624 677724

**M. Nairn**, 50 Taylor Avenue, Cowdenbeath, KY4 9BW

**N. Palmer**, 8 Edwards Court, Edwards Road, Burntwood WS7 4YT Tel: 07890 329222

**Jon. Planas**, 27 Clematis Avenue, Blythe Bridge, Stoke on Trent, ST11 9RP Tel: 01782 920895

**S. Poston**, Brickyard, Ceri, Newtown, Powys, SY16 4LH Tel: 01686 630542

**P. Redmayne**, 19 St Pauls Close, Low Moor, Clitheroe, Lancs BB7 2NA. Tel: 01200 428012

**C. Reeves**, 16 Reedham Crescent, Cliffe Woods, Rochester, Kent, ME3 8HT Tel: 016334 220635

**N. Roberts**, 16 Tanycoed Road, Clydach, Swansea SA6 5NG Tel: 07800 786091

**P. Sewter**, 22 Players Way, Norwich, Norfolk, NR6 7AU Tel: 01603 424605

**A. Shearing**, 66 Silverburn Drive, Oakwood, Derby DE21 2JH. Tel: 01332 833992

**G. Shearing**, 11 The Maltings, Shardlow, Derby DE72 2HH. Tel: 01332 792165

**P. Standing**, 6 Trafalgar Road, Gravesend, Kent, DA11 0QA, Tel: 07802 795000

**C. Swales**, 26 Bayr Grianagh, Castletown, Isle of Man IM9 1HL. Tel: 01624 685535

**S. Wills**, 24 Hadrian Drive, Exeter, Devon EX4 1SR

## GROUP 3 TIMEKEEPERS

**T. Baker**, Fort View House, 1 Clocktower Drive, Marine Gate, Southsea, Hampshire PO4 9XR. Tel: 07753 815596

**D. Bispham**, 22 Bold Street, Haslington, Crewe, Cheshire, CW1 5PD Tel: 07740 291609

**T. Butler**, 3 Chillington Way, Stoke on Trent, ST6 8GJ Tel: 01782 536007

**C. Cletheroe**, 28A The Heath, Hevingham, Norwich, Norfolk, NR10 5QL Tel: 01603 754538

**L. Davies**, Mill House, Millfield, Canon Frome, Ledbury, Hereford, HR8 2TH Tel: 01531 670840

**K. Letts**, 8 Gray Street, Irchester, Wellingborough Northants, NN29 7DS Tel: 07798 902414

- A. Povey**, 10 Bramley Rise, Rochester, Kent, ME2 3SU Tel: 01795 476424
- B. Sewter**, 22 Players Way, Norwich, Norfolk, NR6 7AU Tel: 01603 424605
- R. Sharp**, 31 Mainsfield Avenue, Morebattle, Kelso, TD5 8QW Tel: 01573 440281
- B. Smith**, 17 Walnut Rise, Congleton, Cheshire, CW12 4JY. Tel: 01260 275708
- G. Smith**, 25 Abinger Road, Ashton in Markerfield, Wigan, Lancs, WN4 0RN Tel: 01942 717064
- P. Smith**, 12 Barmouth Close, Knypersley, Stoke on Trent, Staffs ST8 7XN. Tel: 01260 275708
- S. Spolton**, 38 Pennistone Place, Scartho Top, Grimsby DN33 3SS. Tel:01472 280023
- J. Standing**, 25 Sutherland Road, Belvedere, DA17 6JR Tel: 020 35655274
- E. Wallace**, 65 Orchard Road, Darlington, DL3 6HR Tel: 01642 623041

**GROUP 4 TIMEKEEPERS**

- D. Anniwell**, 63 Queen Street, Rushden, Northants, NN10 0AY, Tel: 01933 650700
- C. Arnold**, 7 Bramley Lane, Darby Green, Blackwater, Camberley, Surrey GU17 0BY. Tel: 01276 505599
- M. Evans**, 13 Barnhill Lane, Hayes, Middlesex UB4 9HD. Tel: 0208 8418203
- K. Hancock**, 31 William Proctor Court, Douglas, Isle of Man, IM2 6PR Tel: 01624 673105
- C. Johnson**, 9 Lidget Avenue, Lea, Preston, Lancashire, PR2 1XU
- D. Johnson**, 9 Lidget Avenue, Lea, Preston, Lancashire, PR2 1XU Tel: 07874 297833
- A. Marshall**, 11 Walgrave Close, Congleton, Cheshire, CW12 4TS Tel: 01260 276996
- D. Milliner**, 80 Cherry Wood Crescent, Fulford, York YO19 4QN Tel: 07853 994091
- D. Oates**, 20 Kinross Avenue, Ascot, Berkshire, SL5 9EP Tel: 01344 621085
- J. Poad**, Swaledale House, Driffild Road, Kilham, Driffild, East Yorkshire YO25 4SN. Tel: 01262 420399
- A. Redmayne**, 19 St Pauls Close, Low Moor, Clitheroe, Lancs BB7 2NA. Tel: 01200 428012
- P. Sutcliffe**, 7 Fourth Avenue, Oldham, OL8 3RU. Tel: 0161 2900371

- M. Testro**, Apartment 20, Cleave Point, Cleave Road, Barnstaple, Devon, EX31 2AT Tel: 01271 346678

**RACE RECORDERS**

- G. Eaton**, 11 Mount Park Road, Scarborough, North Yorkshire YO12 5HD. Tel: 01723 379823
- G. Taylor**, 539 Kingsley Park, Westward Ho, Bideford, Devon EX39 1UG. Tel: 01237 477548

**TECHNICAL OFFICIAL GRADING**

- 1 INTERNATIONAL TECHNICAL STEWARD  
 2 SENIOR TECHNICAL OFFICIAL  
 3 TECHNICAL OFFICIAL

Also: **Technical Assistant(s)** acts in a supportive capacity to the Technical Team. May be appointed by the Senior Technical Official for the duration of an event, at any level of competition. Working under strict supervision.

**TECHNICAL OFFICIAL**

Authorised by the Permit Issuing Authority to form part of a Technical Control Team, applicants should have knowledge of motorcycle engineering practice, be familiar with the Technical Rules in the current ACU Handbook and the National Sporting Code and have attended a suitable training seminar. They may officiate at any discipline. They may take charge of a Closed to Club or Restricted meeting at disciplines for which they are trained, other than Road Racing related events. They must attend a training course every 3 years, which may be held on a regional basis. Minimum age 18 years.

**UPGRADING TO SENIOR TECHNICAL OFFICIAL**

The applicant must be able to demonstrate a need to upgrade (i.e. will be taking charge of a meeting within the following 12 months). The applicant should have assisted at a minimum of ten meetings in two years and attended a National Technical Official's Seminar as a Technical Official at ACU House, Rugby. Questions on relevant ACU and FIM Rules will be asked. Reference to handbooks will be permitted. An application for upgrading must be supported by the applicant's service record and recommendations as to suitability from

two International FIM Technical Stewards. Due account will be taken of any discipline specialisation.

The Technical Panel will consider fast track upgrade to Senior Technical Official status for candidates who are Chartered Engineers or have equal experience.

### SENIOR TECHNICAL OFFICIAL

Authorised by the Permit Issuing Authority to take charge of the Technical Control Team at events of National status and below, may also assist at higher status and take charge at lower status events. They are able to officiate at all disciplines or at disciplines as licensed. Persons holding this licence must attend a training course/seminar at ACU House, Rugby every 3 years.

This is the minimum qualification required to take charge at a road race related event.

### UPGRADING TO INTERNATIONAL TECHNICAL STEWARD (FIM)

The applicant must have attended Technical Steward Seminars, passed the FIM Examination and have attained a three year qualification. Must be an authorised ACU Measurer and Sound Inspector, and have demonstrated an ability to organise and control the Technical Control Team as an effective Manager, be able to report fully to an International Jury or Clerk of the Course and have an above average knowledge of General and Technical Regulations and of motorcycle engineering practice.

Must have been recommended by the Clerk of the Course at ten National meetings while acting as Senior Technical Official and by the International Technical Steward at five International meetings while acting as Deputy to the Chief Technical Official.

### INTERNATIONAL TECHNICAL STEWARD (FIM)

May take charge of the Technical Control Team at all International events and may also take charge or be a Team Member at any status event. They are by definition capable of officiating at all disciplines and at all levels.

### APPLICATIONS FOR RENEWAL OR UPGRADING

Shall be made to the Secretary of the ACU Technical Panel by 1st October each year. Applications must be accompanied by a recent passport photograph and the applicants service record. Downgrading or withholding of a Technical Official's licence may occur due to adverse reports, lack of Technical Duties in any one season or non attendances at a National Technical Officials Seminar within the last 3 years. All regrading will be at the absolute discretion of the Technical Panel.

### INTERNATIONAL TECHNICAL STEWARDS

- S. Brace**, 33 Patricia Gardens, Bishop's Stortford, Herts, CM23 3QE
- T. Brown**, 92 Langtoft Road, Stroud, Gloucester, GL5 1NJ. Tel: 01453 752466.
- T. Brown**, 3 Forgefields, Herne Bay, Kent, CT6 7TB. Tel: 01227 364332.
- S. Campbell**, Baw-nan-Craobh, Kilmichael, Glassary, Lochgilphead. Tel: 07766 012025
- W. Clucas**, 11 Derby View, Castletown, Isle of Man, IM9 1BZ. Tel: 01624 824005.
- P. Cullen**, 6 Warland Road, West Kingsdown, Sevenoaks, Kent, TN15 6LD. Tel: 07803 083881.
- C. Dailly**, 14 Permain Close, Rugby, Warwickshire, CV21 1XE. Tel 07786 022453.
- A. Deeks**, c/o 50 Colchester Road, Great Totham, Maldon, Essex, CM9 8DG. Tel: 01621 890962.
- A. Garrod**, 56 Low Corner, Butley, Wooddridge, Suffolk, IP12 3QD. Tel: 01728 747320
- R. Griffiths**, Maes Celyn Bungalow, Brecon Road, Crickhowell, Powys NP8 1SF. Tel: 07866 857387.
- D. Holmes**, 24 Kenmore Avenue, Cleckheaton, West Yorkshire BD19 3YA. Tel: 01274 865946.
- A. Homes**, 7 Arless Way, Harborne, Birmingham B17 0RD. Tel: 0121 427 6474.
- A. Hunt**, 1 Fream Close, Chalford, Stroud, Glos, GL6 8HG. Tel: 01453 450840
- C. Hunter**, 32 Greens Beck Road, Hartburn, Stockton on Tees, TS18 5AR. Tel: 07930 668627.

- C. Hurst**, 26 Thorns Road, Astley Bridge, Bolton, Lancs BL1 6NX. Tel: 01204 300410.
- J. Jack**, 11 Sweethill Terrace, Carnbroe, Coatbridge, Lanarkshire, ML5 4ST. Tel: 07766 744126.
- E. O. Jones**, 18 Chapel Street, Astwood Bank, Redditch B96 6DA. Tel: 01527 893392.
- N. Jones**, 2 Pentwyn, Radyr, Cardiff CF15 8RE. Tel: 07860 532876/02920 842224.
- R. Jones**, 81 Amberley Avenue, Bilkington, Nuneaton, CV12 9QY.
- I. King**, 11 Cockhall Close, Litlington, Royston, Herts, SG8 0RB. Tel: 01763 853985.
- P. D. King**, 3 Branston Avenue, Barrow on Soar, Loughborough, Leicestershire LE12 8XL. Tel: 01509 416369.
- N. Lamont**, Hillberry, 40 Seafield Court, Ardrossan, Ayrshire KA22 8NS. Tel: 01294 466346.
- J. McGregor**, 5 Millfield Avenue, Millfield Park, Erskine, Renfrewshire, PA8 6JF. Tel: 07947 058828
- J. McMillan**, Flat 1, 44 Bridget Street, Rugby, Warwickshire, CV21 2BH. Tel: 07725 213348.
- J. Ridout**, 2 Mona Street, Peel, Isle of Man IM5 1HJ. Tel: 01624 685096.
- D. Robinson**, 20 Farrowdene Road, Reading, Berks, RG2 8SD. Tel: 01189 871823.
- K. Spencer**, Sea Deep Cottage, 4 Shore Road, Laxey, Isle of Man, IM4 7DJ. Tel: 07624 417039
- R. J. Sullivan**, 69 Caulfield Road, Swindon, Wilts SN2 8BT. Tel: 01793 531831.
- A. Summers**, 101 Friar Park Road, Wednesbury, West Midlands WS10 0JR. Tel: 07842 692008.
- D. Banks**, 27 Oak Road, Stone, Staffs, ST15 8NG. Tel: 07974 736509.
- S. Bertie-Roberts**, 2 Clos De Bosdet, La Petite Route Des Mielles, St Brelade, Jersey, JE3 8RB. Tel: 07797 924027.
- P. Bevis**, 14 Devonshire Road, Eastcote, Pinner, Middlesex HA5 1TX. Tel: 07050 043399.
- L. Bibby**, 6 Berwick Avenue, Eastham, Merseyside CH62 8EP.
- A. Bielby**, 29 Elmwood, Coulby Newham, Middlesbrough, North Yorkshire, TS8 0SR. Tel: 01642 518308.
- R. Bird**, 7 Birch Close, Killamarsh, Sheffield S21 1FW. Tel: 01142 477101.
- A. Bode**, Avoca, Old Laxey Hill, Laxey, Isle of Man IM4 7DA.
- M. Bourgaize**, Little Haven, Rue Mahaut, Richmond, St Saviour, Guernsey, GY7 9XD. Tel: 07781 166058.
- C. Bray**, 24 Eastview Avenue, Plumstead, London SE18 2HT. Tel: 07714 715734.
- J. Brennan**, 75 Harewood Road, Coventry, CV5 8BS. Tel: 07786 071898.
- P. Bridge**, 12 Berry Avenue, Shipston-on-Stour, Warwickshire, CV36 4DP. Tel: 01608 663452.
- N. Briggs**, 96 Oundle Road, Thrapston, Kettering, NN14 4PF. Tel: 07525 017690.
- A. Brown**, 20 Albany Drive, Walton le Dale, Preston, Lancs, PR5 4TY. Tel: 07863 557183.
- T. Brown**, 3 Forgefields, Herne Bay, Canterbury, Kent CT6 7TB.
- W. Carruthers**, 20 Dan-yr-Heol, Penywaun, Aberdare, Mid Glamorgan, CF44 9DY. Tel: 01685 814923.
- M. Chapman**, Cooil Veg, 14 Cronk Drean, Douglas, Isle of Man IM2 6AY. Tel: 01624 611341.
- A. Cheadle**, 50 Hollybrook Way, Littleover, Derby DE23 3TU.
- G. Clark**, Tamarind, Les Adams, St Pierre du Bois, Guernsey GY7 9LJ. Tel: 01481 710881.
- J. Clark**, 7 Hanbury Avenue, Hatton, Derby, DE65 5HG. Tel: 07784 133664.
- W. Clucas**, 11 Derby View, Castletown, Isle of Man IM9 1BZ. Tel: 01624 824005.
- D. Corlett**, White Lodge, Sulby Glen, Isle of Man, IM7 2BB. Tel: 01624 890330.
- M. Crook**, 16 Brookway, Greasby, Wirral, Cheshire CH49 2NH. Tel: 07747 087153.

## SENIOR TECHNICAL OFFICIALS ROAD RACE

- G. Alcock**, 2 Station Lane, Farnsfield, Newark, Notts NG22 8LA. Tel: 01623 882231.
- M. Allan**, 32 Lime Tree Avenue, Retford, Notts, DN22 7BA. Tel: 01777 704055.
- K. Allen**, Ap Trow, Birsay, Orkney, KW17 2LT. Tel: 01159 175644.
- B. Amos**, 28 Knighton, Adbaston, Stafford ST20 0QH. Tel: 01952 217374.
- J. Aspinall**, 38 Cader Avenue, Kinnel Bay, Rhyl, Denbighshire, LL18 5HY. Tel: 01743 334432

- P. Cullen**, 6 Warland Road, West Kingsdown, Sevenoaks, Kent TN15 6LD. Tel: 07803 083881.
- H. Cullen**, 76 Woodlands Estate, Blean, Canterbury, Kent, CT2 9JN. Tel: 01227 472609.
- T. Cutts**, 39 Chevet View, Royston, Barnsley, South Yorks, S71 4RZ. Tel: 07867 96947.
- G. Daine**, 76 Colin Avenue, Grimsby DN32 8EN. Tel: 01472 697953.
- D. Davis**, 3 Marlborough Road, Wroughton, Swindon, Wilts SN4 0RX. Tel: 01793 812327.
- T. Denning**, 5 River Walk, Braddan, Douglas, Isle of Man, IM4 4TJ. Tel: 01624 622384.
- M. Dent**, 74 Ashridge Way, Sunbury-on-Thames, Middlesex, TW16 7RW. Tel: 01932 782696.
- J. Downes**, Thundersport House, Church Road, Kirkby Mallory, Leicester, LE9 7QE. Tel: 07762 870469.
- B. Downey**, 118 Watterson Lane, Douglas, Isle of Man, IM2 6ND. Tel: 01624 692860.
- R. Dowty**, The Brewers House, Castle Hill, Douglas, Isle of Man IM2 4AD. Tel: 01624 645900.
- P. Eaton**, 74 Winchester Avenue, Waterloo, Liverpool L22 2AT. Tel: 07828 632528.
- M. Elliott**, 23 Thornhill Drive, Shipley, West Yorkshire, BD18 1BA. Tel: 07970 291439.
- R. Emmerson**, 80 Station Road, Scalby, Scarborough, North Yorkshire YO13 0QG. Tel: 01723 367708.
- C. Freestone**, 88 Morningside Close, Allenton, Derby, DE24 9JP. Tel: 07813 798163.
- H. Garton**, Sundown, Ballanard Road, Douglas, Isle of Man IM2 5PW. Tel: 01624 625140.
- P. Gates**, Foxgloves, Kingswood Road, Hillesley, Wooton Under Edge, Gloucester, GL2 7RB. Tel: 01453 844679.
- H. Gordon**, 2 Beech Drive, St Ives, Huntingdon, Cambs, PE27 6UB. Tel: 01480 469731.
- A. Graily**, 107 Marton Road, Bridlington, East Yorkshire YO16 7PX. Tel: 07901 995606.
- M. Griffin**, Woodview, Braintree Road, Sible Hedingham, Halstead, Essex CO9 3RL.
- R. Griffiths**, Maes Celyn Bungalow, Brecon Road, Crickhowell, Powys, NP8 1SF. Tel: 01873 811929.
- L. Harris**, 17 Skelton Road, Norwich, Norfolk, NR7 9UH. Tel: 07880 976828.
- T. Harris**, 17 Skelton Road, Norwich, Norfolk, NR7 9UH. Tel: 07880 976828.
- M. Hammond**, 48 Desmond Avenue, Hull, Yorkshire HU6 7JX. Tel: 01482 219999.
- D. Haynes**, 61 Waterloo Street, Leamington Spa, Warwickshire, CV31 1JU.
- C. Heeson**, 7 Greenway, Copperhall, Crewe, Cheshire CW1 4JN.
- B. Hewlett**, 12 Chapel Road, Kempsey, Worcester WR5 3JT. Tel: 01905 820096.
- S. Hill**, 8 Lime Avenue, Breadsall, Derby DE21 4GD. Tel: 01332 594105.
- D. Hodgson**, 74 Union Road, Low Moor, Bradford, West Yorkshire BD12 0DF.
- D. Holmes**, 163a Bradford Road, Cleckheaton, West Yorkshire, BD19. Tel: 07877 638986.
- J. Holmes**, 3 Kent Avenue, Jacksdale, Nottingham, NG16 5LS. Tel: 01623 688700.
- O. Holmes**, 3 Le Close Vaze, St Johns Road, St Helier, Jersey JE2 3BD.
- A. Homes**, 7 Arless Way, Harborne, Birmingham, B17 0RD. Tel: 0121 4276474.
- G. Howard**, Cushag, Ballabenna Lane, Lower Foxdale, Isle of Man IM4 3AZ.
- D. Hughes**, Castle Cottage, 2 Castle Causeway, Sleaford, Lincs NG34 7QN. Tel: 01529 307253.
- C. Hurst**, 26 Thorns Road, Astley Bridge, Bolton, Lancs, BL1 6NX. Tel: 01204 300410.
- J. Hutchinson**, 47 Sheepcote, Dell Road, Holmer Green, High Wycombe, Bucks HP15 6TJ. Tel: 07786 677251.
- H. Januszewski**, 46 Alfreton Road, Little Eaton, Derby DE21 5DD. Tel: 01332 833458.
- S. Johnson**, 5 Baker Court, Thrapston, Kettering, Northants NN14 4XA. Tel: 07815 186653.
- N. Jones**, 2 Pentwyn, Radyr, Cardiff, CF15 8RE. Tel: 02920 842224.
- I. King**, 11 Cockhall Close, Litlington, Royston, Herts, SG8 0RB. Tel: 07785 341099.
- P. King**, 3 Branston Avenue, Barrow Upon Soar, Loughborough, Leics, LE12 8XL. Tel: 01509 416369.
- J. Kirby**, 15 Bowness Close, Onchan, Isle of Man IM3 2DJ. Tel: 01624 625922.
- M. Knowlton**, Everglades, La Rue De La Devisé, St Ouen, Jersey, JE3 2AG. Tel: 01534 481220.
- S. Knox**, 26C Radbourne Road, Balham, London, SW12 0EF. Tel: 0208 7721104.



- A. Lane**, 13 Lime Grove, Retford, Notts, DN22 7YH. Tel: 01777 701103.
- T. Leah**, 28 Coach Road, Barrow Nook, Bickerstaffe, Ormskirk, Lancs L39 0EU. Tel: 01706 883247.
- R. Leivars**, Hazel Glen, Paris Street, St Peter Port, Guernsey GY1 2BL. Tel: 01481 727714.
- M. Le Villez**, Cleveland, La Rue De Samares, St Clement, Jersey, JE2 6LZ. Tel: 01534 852576.
- R. Livesey**, 1 Franklands Drive, Ribbleson, Preston, Lancs PR2 6RX. Tel: 01772 791924 hondabobs@btinternet.com.
- C. Luce**, 20 Place Le Gallais, Rue Des Pres, St Saviour, Jersey, JE2 7GW. Tel: 01534 863900.
- J. Macaskill**, 2 Highcross Road, Marden Farm Estate, North Shields, Tyne & Wear NE30 3JG. Tel: 0191 4917777.
- P. Maddocks**, Faaie Ny Cabbal, Kirk Michael, Isle of Man, IM6 2HW. Tel: 07624 417188.
- D. Mallon**, 2 Grange Cottages, Longhirst, Morpeth, Northumberland NE61 3LG. Tel: 01670 515720/07732 341329.
- C. McGahan**, Flat 4, Walpole Apartments, 1 Marine Parade, Isle of Man, IM5 1PB. Tel: 07624 347775.
- C. McKenzie**, 127 Sydney Street, Brightlingsea, Colchester, Essex CO7 0BD.
- K. Merrick**, 116 Main Street, Wolston, Coventry, CV8 3HP. Tel: 07792 027290.
- T. Miller**, 30 Highfield Gardens, Grays, Essex RM16 2NU. Tel: 01375 373519.
- F. Moon**, 4 Chevet View, Royston, Barnsley, South Yorkshire S71 4SA. Tel: 01226 701539.
- I. Murphy**, Thie Roarbrae, 11 Sileau Curn Park, Kirk Michael, Isle of Man IM6 1EH.
- S. Nolan**, 127 Springfield Avenue, Brough, Hull, East Yorkshire HU15 1BY. Tel: 01482 669121.
- G. Noyce**, 26 Michaels Way, Fair Oak, Eastleigh, Hampshire SO50 7NT. Tel: 07860 523578.
- A. Oliver**, 31 Devonshire Close, Cawston Grange, Rugby, Warwickshire, CV22 7EE. Tel: 01788 519894.
- P. Page**, 33 Baldock Road, Stotfold, Hitchin, Herts, SG5 4PB. Tel: 07981 575791.
- M. Pattison**, 6 Hillcroft Rise, Douglas, Isle of Man IM2 7EE. Tel: 01624 627431.
- B. Pedley**, 121 Trinity Road, Amblecote, Stourbridge, West Midlands DY8 4LZ.
- R. Phillips**, 46 Abbey Meadows, Morpeth, Northumberland, NE61 2YD. Tel: 01670 513579.
- T. Pettitt**, The Nook, Roman Road, Bleadon, Weston Super Mare, Somerset BS24 0AB.
- A. Pugh**, 25 Syston Grove, Lincoln LN5 8TJ. Tel: 01522 856584.
- J. Radcliff**, 3 Silverdale Close, Leyland, Lancs, PR25 3BY. Tel: 01229 874178.
- I. Ramsdale**, 118 Rustenberg Street, Newbridge Road, Hull, East Yorkshire, HU9 2PS. Tel: 07588 823121.
- B. Redmayne**, 19 St Pauls Close, Low Moor, Clitheroe, Lancs BB7 2NA.
- D. Redmayne**, Ivydene Wheel Hill, Laxey, Isle of Man, IM4 7NL. Tel: 01624 862039.
- J. Ridout**, 2 Mona Street, Peel, Isle of Man IM5 1HJ. Tel: 01624 685096.
- M. Rolland**, Flat 3 Beauvoir, La Route Du Petit Port, St Brelade, Jersey, JE3 8HH. Tel: 01534 498874.
- J. Rowe**, Glen Darragh, Ballanard Road, Douglas, Isle of Man IM2 5PR. Tel: 01624 676506.
- P. Rowlings**, 78 Hampton Drive, Newport, Shropshire TF10 7RF. Tel: 01952 400434.
- G. Russell**, Houndshill Cottage, Banbury Road, Ettingdon, Stratford, Upon Avon, CV37 7NS. Tel: 01953 850677.
- M. Sabine**, 16 Molescroft Way, Tonbridge, Kent TN9 2QN. Tel: 01732 508928.
- S. Scott**, Rozel, The Reddings, Cheltenham, Gloucester, GL51 6PR. Tel: 01242 700115.
- T. Shelton**, 49 Jubilee Road, Shelton Lock, Derby DE24 9FF. Tel: 01332 281149.
- Sarah Smart**, 3 Priory Avenue, Swavesey, Cambridge CB24 4RY. Tel: 01954 232440.
- Stuart Smart**, 3 Priory Avenue, Swavesey, Cambridge CB4 5RY. Tel: 01954 232440.
- J. Smith**, 204 Charnwood Road, Shepshed, Loughborough, Leicester, LE12 9NR. Tel: 01509 505090.
- K. Spencer**, Sea Deep Cottage, 4 Shore Road, Laxey, Isle of Man IM4 7DJ. Tel: 07624 417039.
- D. Stewart**, Keepers Cottage, Hemington Lane, Lockington. DE74 2RJ. Tel: 07738 355186

- D. Stone**, 41 Hurst Green, Brightlingsea, Colchester, Essex CO7 0EZ. Tel: 07850 213596.
- P. Stone**, 14 Rachael Clarke Close, Corringham, Stanford le Hope, Essex, SS17 7ST. Tel: 01375 679161.
- B. Taylor**, 32 Church Road, Fordham, Colchester, Essex, CO6 3NE. Tel: 01206 240168.
- P. Taylor**, 408 Southcoates Lane, Hull HU9 3TR. Tel: 01482 707952.
- D. Twynham**, 24 Handleys Close, Ryton on Dunsmore, Coventry, CV8 3FG. Tel: 02476 607176.
- R. Wadley**, 22 Church View, Aston Magna, Moreton-in-Marsh, Glos, GL56 9QJ. Tel: 01608 651996.
- B. Walker**, 19 Davies Avenue, Sutton-in-Ashfield, Derbyshire, NG17 2BL. Tel: 07773 194721.
- J. Ward**, 114B Coventry Road, Burbage, Leicester, LE10 2HR. Tel: 07979 916423.
- P. Warriner**, 6 Close Quirk, Douglas, Isle of Man IM2 2HN. Tel: 01624 891093.
- J. Wilson**, 13 Watchet Lane, Holmer Green, High Wycombe, Bucks HP15 6UA. Tel: 01494 711210.
- K. Wilson**, 102 Waddicar Lane, Melling, Liverpool L31 1DY. Tel: 07836 506761.
- J. Woods**, 4 Queens Road, Ashton under Lyne, Lancs, OL6 8EQ. Tel: 01613 445416.
- OFF ROAD**
- J. Axford**, 57 Hanney Road, Steventon, Abingdon, Oxon, OX13 6AH. Tel: 01235 863697.
- R. Bartlett**, 52 Queen Elizabeth Road, Cirencester, Glos, GL7 1DJ. Tel: 01285 657484.
- C. Bastick**, Pear Tree Farm, Cooks Drove, West Row, Bury St Edmunds, Herts, IP28 8QL. Tel: 07815 826133.
- P. Bellot**, Quepel Cot Rue de l'Ecole, Vale, Guernsey, GY3 5LL. Tel: 01481 245548.
- S. Bertie-Roberts**, 2 Close De Bosdet, La Petite, Route Des Mielles, St Brelade, Jersey, JE3 8RB. Tel: 07797 924027.
- A. Bode**, Avoca, Old Laxey Hill, Laxey, Isle of Man, IM4 7DA. Tel: 07624 492918.
- C. Boniface**, 44 Southampton Street, Farnborough, Hampshire GU14 6BG. Tel: 07812 924510.
- M. Bourgaize**, Little Haven, Rue Mahaut, Richmond, St Saviour, Guernsey, GY7 9XD. Tel: 07781 166058.
- G. Brace**, 15 Ozier Court, Saffron Walden, Essex, CB11 4BH. Tel: 01799 520336.
- S. Brace**, 33 Patricia Gardens, Bishop's Stortford, Herts CM23 3QE. Tel: 01279 652739.
- A. Brown**, 20 Albany Drive, Walton-le-Dale, Preston, Lancs, PR5 4TY. Tel: 01772 497747.
- R. Brown**, 66 Bramble Rise, Brighton, Sussex BN1 5GF. Tel: 01273 504243.
- Terence Brown**, 92 Langtoft Road, Stroud, Gloucester GL5 1NJ. Tel: 07827 298527.
- M. Chapman**, Cooill Veg, 14 Cronk Dreen, Douglas, Isle of Man IM2 6AY. Tel: 01624 611341.
- G. Clark**, Tamarind, Les Adams, St Pierre du Bois, Guernsey GY7 9LJ. Tel: 01481 710881.
- A. Clarke**, 12 Sarsen Heights, Walderslade, Chatham, Kent, ME5 9HW. Tel: 01322 615060.
- W. Clucas**, 11 Derby View, Castletown, Isle of Man IM9 1BZ. Tel: 01624 824005.
- W. Cohu**, Varykino, Les Friquets, Vale, Guernsey GY3 5SA. Tel: 01481 245569.
- B. Crump**, Ballacraine, Higher Heath, Whitchurch, Shropshire, SY13 2HH. Tel: 01948 840674.
- R. Cutress**, 5 Coniston Drive, Aylesham, Canterbury, Kent CT3 3HZ.
- D. Davis**, 3 Marlborough Road, Wroughton, Swindon, Wilts SN4 0RX. Tel: 01793 812327.
- A. Deeks**, c/o 50 Colchester Road, Great Totham, Maldon, Essex CM9 8DG. Tel: 07800 756163.
- M. Deeks**, 50 Colchester Road, Great Totham, Maldon, Essex CM9 8DG. Tel: 01621 890962.
- T. Denning**, 5 River Walk, Braddan, Douglas, Isle of Man, IM4 4TJ. Tel: 01624 460795.
- B. Downey**, 118 Watterson Lane, Douglas, Isle of Man, IM2 6ND. Tel: 01624 692860.
- B. Dowty**, The Brewers House, Castle Hill, Douglas, Isle of Man, IM2 4AD. Tel: 01624 645900.



- C. Edwards**, 157 Queens Walk, Peterborough, PE2 9AJ. Tel: 07933 777209.
- M. Evans**, 12 Rilshaw Lane, Winsford, Cheshire, CW7 3DJ. Tel: 07805 077204.
- C. Freestone**, 88 Morningside Close, Allenton, Derby, DE24 9JP. Tel: 01332 691542.
- A. Garrod**, 56 Low Corner, Butley, Woodbridge, Suffolk, IP12 3QD. Tel: 01728 747320.
- G. Garrod**, 56 Dallinghoo Road, Wickham Market, Woodbridge, Suffolk IP13 0RY. Tel: 07961 673726.
- P. Garrod**, 7 Ickworth Crescent, Rushmere St Andrew, Ipswich, Suffolk IP4 5PQ. Tel: 01473 717412.
- H. Garton**, Sundown, Ballanard Road, Douglas, Isle of Man IM2 5PW. Tel: 01624 625140.
- D. Haynes**, 61 Waterloo Street, Leamington Spa, Warwickshire CV31 1JU.
- M. Heaton**, 49 Meadow Avenue, Preesall, Poulton Le Fylde, Lancs, FY6 0HA. Tel: 01253 812557.
- E. Herd**, 10 Malthouse Lane, Burgess Hill, West Sussex RH15 9XA. Tel: 07803 602400.
- B. Hewlett**, 12 Chapel Road, Kempsey, Worcester WR5 3JT. Tel: 01905 820096.
- B. Hewson**, 12 Greenfield Crescent, Waterlooville, Hants, PO8 9EH. Tel: 02392 592919.
- B. Higgins**, Sunnycote, Mary Tavy, Tavistock, Devon PL19 9QB. Tel: 01822 614355.
- D. Holmes**, 31 Close Road, Nether Heyford, Northampton, NN7 3LW.
- G. Holmes**, 24 Chaucer Road, Rugby, Warwickshire, CV22 5RP. Tel: 01788 815719.
- O. Holmes**, 3 Le Close Vaze, St Johns Road, St Hellier, Jersey JE2 3BD.
- G. Howard**, Cushag, Ballabenna Lane, Lower Foxdale, Isle of Man IM4 3AZ.
- L. Hubbard**, 18 Keswick Drive, Rushden, Beds, NN10 0JJ. Tel: 01525 851503.
- A. Hunt**, 1 Freama Close, Chalford, Stroud, Glos, GL6 8HG. Tel: 01452 811754.
- E. Jones**, 18 Chapel Street, Astwood Bank, Redditch, Worcs, B96 6DA. Tel: 01527 893392.
- J. Kirby**, 15 Bowness Close, Onchan, Isle of Man IM3 2DJ. Tel: 01624 625922.
- M. Knowlton**, Everglades, La Rue De La Devisé, St Ouen, Jersey, JE3 2AG. Tel: 01534 481220.
- N. Lamont**, Hillberry, 40 Seafield Acenue, Ardrossan, Ayrshire, KA22 8NS. Tel: 01294 466346.
- M. Le Vellez**, Cleveland, La Rue De Samares, St Clement, Jersey, JE2 6LZ. Tel: 01534 852576.
- R. Leivars**, Hazel Glen, Paris Street, St Peter Port, Guernsey GY1 2BL. Tel: 01481 727714.
- C. Luce**, 20 Place Le Gallais, Rue Des Pres, St Saviour, Jersey, JE2 7GW. Tel: 01534 482832.
- P. Maddocks**, Faaie Ny Cabbal, Kirk Michael, Isle of Man, IM6 2HW. Tel: 07624 417188.
- K. Madeley**, Brickyard, Ceri, Newtown, Powys, SY16 4LH. Tel: 01686 630542.
- V. Madeley**, Greenfields, Ceri, Newtown, Powys SY16 4LH. Tel: 01686 670596.
- C. Martin**, Smallmeads, Cracknore Hard Lane, Marchwood, Southampton, SO40 4UT. Tel: 01425 48015.
- A. Mounstevens**, 39 Mortimer Road, Filton, Bristol, BS34 7LE. Tel: 01179 699648.
- I. Murphy**, Th ie Roarbrae, 11 Sileau Curn Park, Kirk Michael, Isle of Man IM6 1EH.
- I. Neill**, 35 Kilwinning Road, Stevenson, Ayrshire, KA20 3AT. Tel: 01294 557619.
- M. Nickerson**, 58 Moorgate Road, Dereham, Norfolk, NR19 1NT. Tel: 01362 698746.
- J. O'Reilly**, 41 Rennie Crescent, Cheddleton, Leek, Staff s ST13 7HD. 01538 630869.
- M. Pattison**, 6 Hillcroft Rise, Douglas, Isle of Man IM2 7EE. Tel: 01624 627431.
- J. Percival**, 7 Callow Crescent, Minsterley, Shrewsbury, Shropshire SY5 0BY. Tel: 01743 791181.
- S. Poston**, Brickyard, Ceri, Newtown, Powys, SY16 4LH. Tel: 01686 630542.
- J. Radcliff**, 3 Silverdale Close, Leyland, Preston, Lancs PR25 3BY. Tel: 01772 463225.
- C. Reeves**, 7 Daisy Road, Brynteg, Wrexham, LL11 6LH. Tel: 01352 713010.
- J. Ridout**, 2 Mona Street, Peel, Isle of Man IM5 1HJ. Tel: 01624 685096.
- M. Rolland**, Flat 3 Beauvoir, La Route Du Petit Port, St. Brelade, Jersey JE3 8HH.
- J. Rowe**, Glen Darragh, Ballanard Road, Douglas, Isle of Man IM2 5PR. Tel: 01624 676506.

- J. Sayer**, Hylands, Dunmow Road, Thaxted, Dunmow, Essex CM6 2NX. Tel: 01371 870123.
- S. Scott**, Rozel, The Reddings, Cheltenham, Gloucester, GL51 6PR. Tel: 01242 700115.
- D. Smith**, Pendre Cottage, Clawdd Lane, New Radnor, Presteigne LD8 2TA. Tel: 01544 350551.
- D. Smith**, 4 Church End, Panfield, Braintree, Essex, CM7 5AJ. Tel: 01376 328907.
- K. Spencer**, Sea Deep Cottage, 4 Shore Road, Laxey, Isle of Man IM4 7DJ.
- P. Steadman**, Henfield Farm, The Hallows, Coalpit Heath, Bristol, BS36 2UU. Tel: 01179 570997.
- R. Sullivan**, 69 Caulfield Road, Swindon, Wilts, SN2 8BT. Tel: 01793 531831.
- S. Summers**, 101 Friar Park Road, Wednesbury, West Midlands WS10 0JR.
- D. Thomas**, 15 Grove Park Avenue, Sittingbourne, Kent, ME10 1YH. Tel: 01795 470605.
- A. Thompson**, 8 Bluebell Close, Biddulph, Stoke on Trent, Staff s, ST8 6TJ. Tel: 01782 518549.
- B. Turner**, 32 Oakroyd Avenue, Dunmow, Essex CM6 1HG. Tel: 01371 876934.
- P. Warriner**, 6 Close Quirk, Douglas, Isle of Man IM2 2HN. Tel: 01624 891093.
- A. Watson**, Tatsfield Garage, Paynesfield Road, Tatsfield, Westerham, Kent TN16 2AT.
- A. Worrall**, 39 Talbot Road, Dunham On The Hill, Frodsham, Cheshire, WA6 0JW. Tel: 01928 724575.
- B. Worrall**, 39 Talbot Road, Dunham On The Hill, Frodsham, Cheshire, WA6 0JW. Tel: 01928 724575.
- MEASURERS**
- G. Alcock**, 2 Station Lane, Farnsfield, Newark, Notts NG22 8LA. Tel: 01623 882231.
- M. Allan**, 32 Lime Tree Avenue, Retford, Notts, DN22 7BA. Tel: 01777704055.
- K. Allen**, Ap Trow, Birsay, Orkney, KW17 2LT. Tel: 07501 777169.
- B. Amos**, 28 Knighton, Adbaston, Stafford ST20 0QH. Tel: 01785 280449.
- M. Bamford**, 17 Factory Lane, Peel, Isle of Man IM5 1NA. Tel: 07624 229206.
- D. Banks**, 27 Oak Road, Stone, Staffs, ST15 8NG. Tel: 01785 616256.
- L. Bibby**, 6 Berwick Ave, Eastham, Merseyside CH62 8EP.
- A. Bielby**, 29 Elmwoo, Coulby Newham, Middlesbrough, North Yorkshire, TS8 0SR. Tel: 01642 518308.
- S. Brace**, 33 Patricia Gardens, Bishop's Stortford, Herts, CM23 3QE. Tel: 01279 652739.
- M. Branton**, 61 Lascelles Avenue, Withernsea, East Riding of Yorkshire, HU19 2EA. Tel: 07784 271243.
- A. Brown**, 20 Albany Drive, Walton le Dale, Preston, Lancs PR5 4TY. Tel: 01772 497747.
- A. Brown**, Hall Park Bungalow, Melbourne, York, YO42 4SU. Tel: 01759 319525.
- T. Brown**, 3 Forgefields, Herne Bay, Kent CT6 7TB. Tel: 01227 364332.
- T. Brown**, 92 Langtoft Road, Stroud, Gloucester, GL5 1NJ. Tel: 07827 298527.
- M. Chapman**, Cooill Veg, 14 Cronk Drean, Douglas, Isle of Man IM2 6AY. Tel: 01624 611341.
- A. Cheadle**, 50 Hollybrook Way, Littleover, Derby DE23 3TU. Tel: 07901 867433.
- W. Clarke**, 41 Upton Road, Atherton, Manchester M46 9RQ. Tel: 01942 873395.
- W. Clucas**, 11 Derby View, Castletown, Isle of Man IM9 1BZ. Tel: 01624 824005.
- M. Crook**, 16 Brookway, Wirral, Cheshire, CH49 2NH Tel: 01516 788818.
- H. Cullen**, 76 Woodlands Estate, Blean, Canterbury, Kent CT2 9JN. Tel: 01227 472609.
- P. Cullen**, 6 Warland Road, West Kingsdown, Sevenoaks, Kent TN15 6LD. Tel: 07803 083881.
- D. Davis**, 3 Marlborough Road, Wroughton, Swindon, Wilts SN4 0RX. Tel: 01793 812327.
- A. Deeks**, c/o 50 Colchester Road, Great Totham, Maldon, Essex CM9 8DG. Tel: 01621 890962.
- T. Denning**, 5 River Walk, Braddan, Douglas, Isle of Man, IM4 4TJ. Tel: 01624 460795.
- M. Dent**, 74 Ashridge Way, Sunbury-on-Thames, Middlesex, TW16 7RW. Tel: 01932 782696.
- J. Downes**, Thundersport House, Church Road, Kirkby Mallory, Leicester, LE9 7QE. Tel: 07762 870469.

- B. Dowty**, The Brewers House, Castle Hill, Douglas, Isle of Man, IM2 4AD. Tel: 01624 613907.
- P. Eaton**, 74 Winchester Avenue, Waterloo, Liverpool L22 2AT. Tel: 07828 632528.
- C. Edward**, 157 Queens Walk, Peterborough, PE2 9AJ. Tel: 07933 777209.
- M. Ellis**, 69 Doncaster Road, Gunness, Scunthorpe, Lincolnshire, DN15 8TG. Tel: 07774 134273.
- R. Emmerson**, 80 Station Road, Scalby, Scarborough, North Yorkshire YO13 0QG. Tel: 01723 367708.
- C. Freestone**, 88 Morningside Close, Allenton, Derbyshire, DE24 9JP. Tel: 01332 691542.
- A. Garrod**, 56 Low Corner, Butley, Woodbridge, Suffolk, IP12 3QD. Tel: 01728 747320.
- H. Garton**, Sundown, Ballanard Road, Douglas, Isle of Man IM2 5PW. Tel: 01624 625140.
- P. Gates**, Foxgloves, Kingswood Road, Hillesley, Wotton-under-Edge, Gloucester GL12 7RB. Tel: 01453 844679.
- P. Gaunt**, 4 Taubman Street, Ramsey, Isle of Man, IM8 1DH. Tel: 01624 896120.
- H. Gordon**, 2 Beech Drive, St Ives, Huntingdon, Cambs, PE27 6UH. Tel: 01480 469731.
- R. Griffiths**, Meas Celyn Bungalow, Brecon Road, Crickhowell, Powys NP8 1SF. Tel: 07866 857387.
- M. Hammond**, 48 Desmond Avenue, Hull, Yorkshire HU6 7JX. Tel: 01482 219999.
- L. Harris**, 17 Skelton Road, Norwich, Norfolk, NR7 9UH. Tel: 01603 449670.
- T. Harris**, 17 Skelton Road, Norwich, Norfolk, NR7 9UH. Tel: 01603 4496701.
- B. Higgins**, Sunnycote, Mary Tavy, Tavistock, Devon PL19 9QB. Tel: 01822 614355.
- S. Hill**, 8 Lime Avenue, Breadsall, Derby DE21 4GD. Tel: 01332 594105.
- D. Holmes**, 163a Bradford Road, Cleckheaton, West Yorkshire, BD13 3TJ. Tel: 01274 865946.
- A. Homes**, 7 Arless Way, Birmingham B17 ORD. Tel: 0121 4276474.
- C. Howard**, 57 Ballanawin, Strang, Douglas, Isle of Man, IM4 4NU. Tel: 07624 262500.
- D. Howard**, 9 Crealock Grove, Woodford, Green, IG8 9QZ. Tel: 0208 5041444.
- G. Howard**, Cushag, Ballabenna Lane, Lower Foxdale, Isle of Man IM4 3AZ.
- A. Hunt**, 1 Freama Close, Chalford, Stroud, Glos, GL6 8HG. Tel: 01453 450840.
- C. Hurst**, 26 Thorns Road, Astley Bridge, Bolton, Lancashire BL1 6NX. Tel: 01204 300410.
- D. Jacques**, 2 Hough Green, Ashley, Altricham, Cheshire, WA1 0QS. Tel: 01925 634048.
- H. Januszewski**, 46 Alfreton Road, Little Eaton, Derby, DE21 5DD. Tel: 01332 833485.
- E. Jones**, 18 Chapel Street, Astwod Bank, Redditch B96 6DA. Tel: 01527 893392.
- N. Jones**, 2 Pentwyn, Radyr, Cardiff CF15 8RE. Tel: 07860 532876.
- R. Jones**, 5 Daeacre Road, Radstock, Somerset, BA3 3JS. Tel: 01761 437179.
- I. King**, 11 Cockhall Close, Littington, Royston, Herts SG8 0RB. Tel: 01763 853985.
- P. King**, 3 Branston Avenue, Barrow Upon Soar, Loughborough, Leicester LE12 8XL. Tel: 01509 416369.
- J. Kirby**, 15 Bowness Close, Onchan, Douglas, Isle of Man IM3 2DJ. Tel: 01624 625922.
- N. Lamont**, Hillberry, 40 Seafeld Court, Ardossan, Ayrshire KA22 8NS. Tel: 01294 466346.
- A. Lane**, 13 Lime Grove, Retford, Nottingham, DN22 7YH. Tel: 01777 701103.
- R. Livesey**, 1 Franklands Drive, Ribbleson, Preston, Lancs PR2 6RX. Tel: 01772 791924 hondabobs@btinternet.com.
- P. Maddocks**, 2 Faaie Ny Cabbal, Kirk Michael, Isle of Man, IM6 2HW. Tel: 07624 417188.
- C. McKenzie**, 127 Sydney Street, Brightlingsea, Colchester, Essex CO7 0BD. Tel: 01206 305076.
- C. Moram**, Garonne, Hay Lane, Fulmer, Slough, Berkshire SL3 6HJ. Tel: 01753 662306.
- R. Nicholls**, Heathside, 639 Foxhall Road, Ipswich, Suffolk, IP3 8NE. Tel: 01473 727507.
- G. Noyce**, 26 Michaels Way, Fair Oak, Eastleigh, Hampshire SO50 7NT. Tel: 07860 523578.
- J. O'Reilly**, 41 Rennie Crescent, Cheddleton, Leek, Staff s ST13 7HD.
- P. Page**, 33 Baldock Road, Stotfold, Hitchin, Herts, SG5 4PB. Tel: 01462 231025.
- T. Pettit**, The Nook, Roman Road, Bleadon, Weston Super Mare, Somerset, BS24 0AB. Tel: 01934 815432.
- R. Phillips**, 46 Abbey Meadows, Morpeth, Northumberland, NE61 2YD. Tel: 01670 513579.

**J. Radcliff**, 3 Silverdale Close, Leyland, Preston, Lancs PR25 3BY. Tel: 01772 463225.

**I. Ramsdale**, 118 Rustenburg Street, Newbridge Road, Hull, East Yorkshire, HU9 2PS. Tel: 07588 823121.

**J. Ray**, Serrekunda, Coast Road, Jurby West, Ramsey, Isle of Man IM7 3AY.

**B. Redmayne**, 19 St Pauls Close, Low Moor, Clitheroe, Lancs BB7 2NA.

**J. Ridout**, 2 Mona Street, Peel, Isle of Man IM5 1HJ. Tel: 01624 685096.

**J. Rowe**, Glan Darragh, Ballanard Road, Douglas, Isle of Man IM2 5PR. Tel: 01624 676506.

**P. Rowlings**, 78 Hampton Drive, Newport, Shropshire TF10 7RF.

**G. Russell**, Houndshill Cottage, Banbury Road, Ettingdon, Stratford, Upon Avon, CV37 7NS. Tel: 01953 850677.

**M. Sabine**, 16 Molescroft, Way, Tonbridge, Kent, TN9 2QN. Tel: 01732 508928.

**J. Sayer**, Hylands, Dunmow Road, Thaxted, Dunmow, Essex, CM6 2NX. Tel: 01371 870123.

**T. Shelton**, 49 Jubilee Road, Shelton Lock, Derby DE24 9FF. Tel: 01332 281149.

**S. Smart**, 3 Priory Avenue, Swavesey, Cambridge, CB4 5RY. Tel: 01954 232440.

**J. Smith**, 204 Charnwood Road, Shepshed, Loughborough, Leicvs, LE12 9NR. Tel: 01509 505090.

**K. Spencer**, Sea Deep Cottage, 4 Shore Road, Laxey, Isle of Man IM4 7DJ. Tel: 07624 417039.

**D. Stewart**, Keepers Cottage, Hemington Lane, Lockington. DE74 2RJ. Tel: 07738 355186

**D. Stone**, 41 Hurst Green, Brightlingsea, Colchester, Essex CO7 0EZ. Tel: 07850 213596.

**P. Stone**, 14 Rachael Clarke Close, Corringham, Stanford le Hope, Essex SS17 7ST. Tel: 01375 679161.

**R. Sullivan**, 69 Caulfield Road, Swindon, Wiltshire SN2 8BT. Tel: 01793 531831.

**A. Summers**, 101 Friar Park Road, Wednesbury, West Midlands WS10 0JR. Tel: 07842 692008.

**S. Summers**, 101 Friar Park Road, Wednesbury, West Midlands WS10 0JR.

**B. Taylor**, 32 Church Road, Fordham, Colchester, Essex CO6 3NE. Tel: 01206 240168.

**N. Taylor**, 100 Allington Way, Maidstone, Kent ME16 0HN. Tel: 01622 693975.

**P. Taylor**, 408 Southcoates Lane, Hull HU9 3TR. Tel: 01482 707952.

**R. Wadey**, 22 Church View, Aston Magna, Moreton-in-Marsh, Glos, GL56 9QJ. Tel: 01608 651996.

**J. Walker**, BDK, Ashwellthorpe Ind Est, Ashwellthorpe, Norwich, Norfolk NR16 1ER. Tel: 01508 481713.

**P. Warriner**, 6 Close Quirk, Douglas, Isle of Man, IM2 2HN. Tel: 01624 668098.

**A. Watson**, Tatsfield Garage, Paynesfield Road, Tatsfield, Westerham, Kent TN16 2AT.

**J. Wilson**, 13 Watchet Lane, Holmer Green, High Wycombe, Bucks HP15 6UA. Tel: 01494 711210.

**K. Wilson**, 102 Waddicar Lane, Melling, Liverpool, Merseyside L31 1DY. Tel: 07836 506761.

**C. Wood**, 67 Sunningdale Gardens, Bognor Regis, West Sussex, PO22 9LE. Tel: 01243 841549.

## SOUND LEVEL TESTING

Sound Inspectors are licenced by the ACU.

## SOUND INSPECTORS

Will be considered "judges of fact" with regard to sound level test results and will report to the Clerk of the Course accordingly. Clerks of the Course should take all necessary action on being notified of excessive noise by a Sound Inspector.

## ROAD RACE

**M. Allan**, 32 Limetree Avenue, Retford, Nottingham DN22 7BA. Tel: 01777 704055.

**K. Allen**, Ap Trow, Birsay, Orkney, KW17 2LT.

**B. Amos**, 28 Knighton, Adbaston, Stafford ST20 0QH. Tel: 01952 217374.

**B. Ashworth**, 55 Thornhill Park Road, Southampton, Hants, SO18 5TR. Tel: 02380 465640.

**J. Aspinall**, 38 Cader Avenue, Kimmel Bay, Rhyl, Denbighshire LL18 5HY.

**P. Atkins**, Stoneleigh, 419 Eaton Road, West Derby, Liverpool, L12 2AJ. Tel: 0151 2285254.

- W. Axon**, 7 Manor Gardens, Locking, Weston Super Mare, Somerset, BS24 8DQ. Tel: 01934 820043.
- M. Bamford**, 17 Factory Lane, Peel, Isle of Man, IM5 1NA.
- D. Banks**, 27 Oak Road, Stone, Staffs, ST15 8NG.
- H. Bellars-Smith**, Gwaun Farren Farm, Gwaun Farren Road, Merthyr Tydfil, Mid Glamorgan CF47 9AP.
- S. Bertie-Roberts**, 2 Close De Bosdet, La Petite, Route Des Mielles, St Brelade, Jersey, JE3 8RB. Tel: 07797 924027.
- L. Bibby**, 6 Berwick Avenue, Eastham, Merseyside CH62 8EP.
- R. Bird**, 7 Birch Close, Killamarsh, Sheffield S21 1FW. Tel: 01142 477101.
- A. Bode**, Avoca, Old Laxey Hill, Laxey, Isle of Man, IM4 7DA.
- A. Bond**, 16 Heulwen Close, Hope, Wrexham LL12 9PR Tel: 01978 760415.
- A. Bond**, Forest Lodge, Station Road, Lymington, Hants, SO41 6AA.
- D. Bosendorfer**, Spindleberry, Stoney Road, Douglas, Isle of Man IM2 5AL.
- S. Bottomley**, 25 Auldryn Walk, Ramsey, Isle of Man, IM8 2TN. Tel: 01624 810926.
- M. Brant**, Marlborough House, Main Road, Great Steeping, Spilsby, PE23 5PN. Tel: 07920 850541.
- C. Bray**, 24 Eastview Avenue, Plumstead, London, SE18 2HT. Tel: 0208 3172598.
- C. Breen**, 55 Lynton Road, Tyldesley, Manchester, Greater Manchester, M29 8PY. Tel: 07929 904494.
- J. Brennan**, 75 Harewood Road, Coventry CV5 8BS Tel: 02476 272694.
- T. Broomhall**, 6 The Heights, Worcester, WR5 1JN. Tel: 01905 354834.
- Paul Brown**, 9 Admirals Hard, Plymouth PL1 3RJ.
- R. Brown**, 3 Foregfields, Herne Bay, Kent, CT6 7TB.
- Ruth Brown**, 3 Forgefields, Herne Bay, Canterbury, Kent CT6 7TB.
- Tim Brown**, 3 Forgefields, Herne Bay, Canterbury, Kent CT6 7TB.
- E. Bryant**, 12 Bakers Lane, Bassingham, Lincoln LN5 9HD. Tel: 01522 789359.
- G. Burden**, Brookside, Glen Road, Laxey, Isle of Man, IM4 7AB.
- J. Cain**, 14 Wadebank, Westhoughton, Bolton, Lancs, BL5 2QW. Tel: 01942 818657.
- W. Carruthers**, 20 Dan yr Heol, Penywaun, Aberdare, Mid Glamorgan CF44 9DY. Tel: 07852 917958.
- E. Carter**, 18 Coniston Close, Hethersett, Norwich, Norfolk NR9 3QB. Tel: 01603 810301.
- M. Chapman**, Cooill Veg, 14 Cronk Drean, Douglas, Isle of Man IM2 6AY.
- A. Cheadle**, 50 Hollybrook Way, Littleover, Derby DE23 3TU.
- E. Childerley**, 78 Dol Y Pandy, Bedwas, Caerphilly, CF83 8HP. Tel: 07540 914920.
- G. Clark**, Tamarind, Les Adams, St Pirre du Bois, Guernsey GY7 9LJ. Tel: 01481 710881.
- J. Clark**, 7 Hanbury Avenue, Hatton, Derby DE65 5HG. Tel: 07784 133664.
- W. Clarke**, 41 Upton Road, Atherton, Manchester M46 9RQ. Tel: 01942 873395.
- W. Clucas**, 11 Derby View, Castletown, Isle of Man IM9 1BZ. Tel: 01624 824005.
- K. Coombes**, 11 East Park Avenue, Hull HU89AD Tel: 07784 271243.
- A. Corkill**, 33 Alberta Drive, Onchan, Isle of Man, IM3 1LU.
- D. Corlett**, White Lodge, Sulby Glen, Sulby, Isle of Man, IM7 2BB. Tel: 01624 890330.
- D. Corrin**, 9 Marion Court, Onchan, Isle of Man IM3 1HY. Tel: 01624 614178.
- J. Corrin**, 5 Grosvenor Road, Douglas, Isle of Man IM1 3EN.
- S. Cretney**, 16 Marathon Avenue, Douglas, Isle of Man, IM2 4HZ.
- M. Crook**, 16 Brookway, Greasby, Wirral, Cheshire CH49 2NH. Tel: 07747 087153.
- H. Cullen**, 76 Woodlands Estate, Blean, Canterbury, Kent CT2 9JN. Tel: 01227 472609.
- P. Cullen**, 6 Warland Road, West Kingsdown, Sevenoaks, Kent TN15 6LD. Tel: 07803 083881.
- G. Daine**, 76 Colin Avenue, Grimsby DN32 8EN. Tel: 01472 697953.
- A. Davey**, Ivy Cottage, Hale Road, Ashill, Thetford, Norfolk, IP25 7BL. Tel: 01760 440996.
- D. Davis**, 3 Marlborough Road, Wroughton, Swindon, Wiltshire SN4 0RX. Tel: 01793 812327.

- B. Dearing**, Spa Cottage, Bashley Cross Road, New Milton, Hants, BH25 5SY. Tel: 01425 622017.
- T. Denning**, 5 River Walk, Braddan, Douglas, Isle of Man IM4 4TJ. Tel: 01624 460795.
- M. Dent**, 74 Ashridge Way, Sunbury-on-Thames, Middlesex, TW16 7RW. Tel: 01932 782696.
- J. Downes**, Thundersport House, Church Road, Kirkby Mallory, Leicester, LE9 7QE. Tel: 07762 870469.
- B. Downey**, 118 Watterson Road, Douglas, Isle of Man IM2 6ND. Tel: 01624 692860.
- R. Dowty**, The Brewers House, Castle Hill, Douglas, Isle of Man IM2 4AD. Tel: 01624 645900.
- P. Eaton**, 74 Winchester Avenue, Waterloo, Liverpool L22 2AT. Tel: 07950 726848.
- R. Emmerson**, 80 Station Road, Scalby, Scarborough, North Yorkshire YO13 0QG. Tel: 01723 367708.
- S. Filer**, 61 Lascelles Avenue, Withernsea, East Riding of Yorkshire, HU19 2EA. Tel: 01964 613118.
- S. Flynn**, 39 Meadstead Drive, Royston, Barnsley, South Yorkshire, S71 4JT. Tel: 01226 213302.
- C. Freestone**, 88 Morningside Close, Allenton, Derby DE24 9JP.
- H. Garton**, Sundown, Ballanard Road, Douglas, Isle of Man IM2 5PW. Tel: 01624 625140.
- J. Gates**, 83 Theynes Croft, Long Ashton, Somerset, BS41 9NN.
- Joanne Gates**, 83 Theynes Croft, Long Ashton, Somerset, BS41 9NN.
- P. Gates**, Foxgloves, Kingswood Road, Hillesley, Wooton Under Edge, Gloucester, GL2 7RB. Tel: 01453 844679.
- A. Gill**, 17 Central Avenue, Tipton, West Midlands, DY4 9RJ. Tel: 0121 5302171.
- A. Graily**, 107 Marton Road, Bridlington, East Yorkshire, YO16 7PX. Tel: 01262 424288.
- D. Griffiths**, 53 Dan y Deri, Abergavenny, Gwent NP7 6PL. Tel: 01873 811929.
- R. Griffiths**, Maes Celyn Bungalow, Brecon Road, Crickhowell, Powys, NP8 1SF. Tel: 01873 811929.
- D. Guppy**, 15 Well Meadow, Egloskerry, Launceston, Cornwall, PL15 8SS. Tel: 07949 009960.
- L. Harries**, 1 Glyncoed Terrace, Llanelli, SA15 1EZ. Tel: 01554 758870.
- M. Heaton**, 49 Meadow Avenue, Preesall, Poulton-le-Fylde, Lancs, FY6 0HA. Tel: 01253 812557.
- L. Heeson**, 7 Greenway, Coppenhall, Crewe, Cheshire CW1 4JN. Tel: 01270 583593.
- S. Henry**, 12 Clybane Rise, Farmhill, Douglas, Isle of Man, IM2 2LR. Tel: 01624 1670523.
- G. Heywood**, 81 Alexandra Road, Gorseinon, Swansea SA4 4NU. Tel: 07751 884947.
- C. Hibberd**, Apt 1 Falconcliff Apartments, 9/10 Palace Road, Douglas, Isle of Man IM2 4LD. Tel: 01624 614279.
- S. Hibberd**, Apt 1 Falconcliff Apartments, 9/10 Palace Road, Douglas, Isle of Man IM2 4LD. Tel: 01624 614279.
- S. Hill**, 8 Lime Avenue, Breadsall, Derby DE21 4GD. Tel: 01332 594105.
- J. Hinchcliff**, 14 Sherwood Rise, Mansfield Woodhouse, Mansfield, Notts NG19 7NP. Tel: 01623 636880.
- P. Hindley**, 8 Victoria Terrace, Douglas, Isle of Man, IM2 4EU. Tel: 01624 676958.
- Damon Holmes**, 163a Bradford Road, Cleckheaton, West Yorkshire, BD13 3TJ.
- J. Holmes**, 3 Kent Avenue, Jacksdale, Nottingham NG16 5LS. Tel: 01623 688700.
- O. Holmes**, 3 Le Close Vaze, St Johns Road, St Helier, Jersey JE2 3BD. Tel: 01534 874422.
- A. Homes**, 7 Arless Way, Harborne, Birmingham B17 0RD. Tel: 0121 4276474.
- C. Howard**, 57 Ballanawin, Strang, Douglas, Isle of Man, IM4 4NU. Tel: 07624 262500.
- D. Howard**, 9 Crealock Grove, Woodford Green, IG8 9QZ. Tel: 0208 5041444.
- G. Howard**, Cushag, Ballabenna Lane, Lower Foxdale, Isle of Man IM4 3AZ.
- A. Hughes**, 7 Porth Cwyfan, Ty Croes, Anglesey, LL63 5TG. Tel: 01407 741563.
- D. Hughes**, Castle Cottage, 2 Castle Causeway, Sleaford, Lincs NG34 7QN. Tel: 01529 307253.
- C. Hurst**, 26 Thorns Road, Astley Bridge, Bolton, Lancashire BL1 6NX. Tel: 01204 300410.
- J. Hutchinson**, 47 Sheepcote Dell Road, Holmer Green, High Wycombe, Bucks HP15 6TJ. Tel: 07786 677251.
- C. Ivory**, 3 Lezayre Park, Ramsey, Isle of Man IM8 2PS.



- D. Jacques**, 2 Hough Green, Ashley, Altrincham, Cheshire, WA1 0QS. Tel: 01925 634048.
- B. James**, Herons Way, Dunham Road, Retford, Notts, DN22 0NB. Tel: 01777 228151.
- H. Januszewski**, 46 Alfreton Road, Little Eaton, Derby DE21 5DD. Tel: 01332 833458.
- P. Jeavons**, Manora, Penisarwaun, Caernarfon LL55 3PW Tel: 01286 870168.
- A. Jeffery**, 30 Watermouth Road, Ilfracombe, Devon, EX34 9QY. Tel: 01271 855860.
- I. Johnson**, 96 Minley Cove, Farnborough, Hants, GU14 9QW. Tel: 01252 520056.
- J. Jones**, 102 Tir Capel, Dafen, Llanelli, Carmar, SA14 8SP. Tel: 01554 751148.
- N. Jones**, 2 Pentwyn, Radyr, Cardiff CF15 8RE. Tel: 07860 532876.
- R. Jones**, 5 Daneacre Road, Radstock, Somerset BA3 3JS. Tel: 01761 437179.
- C. Kijo**, 26 Bowes Avenue, Dalton-le-Dale, Seaham, Co. Durham SR7 8JY. Tel: 07730 644966.
- P. King**, 3 Branston Avenue, Barrow Upon Soar, Loughborough, Leicester LE12 8XL. Tel: 01509 416369.
- J. Kirby**, 15 Bowness Close, Onchan, Douglas, Isle of Man IM3 2DJ. Tel: 01624 625922.
- A. Kneale**, Kione-y-Churree, Nassau Road, Dogmills, Isle of Man, IM7 4AQ. Tel: 01624 819008.
- M. Kneenan**, 17 Harpswell Hill Park, Hemswell, Gainsborough, Lincs, DN21 5UT. Tel: 01427 667495.
- C. Knox**, 26c Radbourne Road, Balham, London, SW12 0EF Tel: 07976 837252.
- S. Knox**, 26c Radbourne Road, Balham, London SW12 0EF.
- N. Lamont**, Hillberry, 40 Seafeld Court, Ardrossan, Ayrshire KA22 8NS. Tel: 01294 466346.
- A. Lane**, 14 Corsham Place, Marchington, Uttoxeter, Staff's ST14 8LU Tel: 01283 820060.
- A. Lane**, 13 Lime Grove, Retford, Notts, DN22 7YH. Tel: 01777 701103.
- J. Lea**, 5 Westhead Road, Cookley, Kidderminster, Worcs, DY10 3TG. Tel: 01562 851318.
- M. Le Viellez**, Cleveland, La Rue De Samares, St Clement, Jersey JE2 6LZ Tel: 01534 582576.
- R. Livesey**, 1 Franklands Drive, Ribbleton, Preston, Lancashire PR2 6RX. Tel: 01772 791924 hondabobs@btinternet.com.
- T. Lord**, Inglenook, Fairy Cottage, Laxey, Isle of Man, IM4 7BR. Tel: 01624 861907.
- P. Maddocks**, 2 Faaie Ny Cabbal, Kirk Michael, Isle of Man IM6 2HW Tel: 01624 870120.
- J. McCubbin**, 5 The Greswoldes, Radford Semele, Leamington Spa, Warwickshire CV31 1TP. Tel: 01926 889204.
- J. McDougall**, 5 Park Close, Calne, Wiltshire, SN11 8LU. Tel: 01249 817663.
- C. McKenzie**, 127 Sydney Street, Brightlingsea, Colchester, Essex CO7 0BD.
- M. Mellor**, 17 Hillcrest Grove, Onchan, Isle of Man, IM3 3HZ..
- K. Merrick**, 30 High Street, Ryton on Dunsmore, Coventry, CV8 3EY.
- P. Metcalf**, Scarlet House, Ballakilpheric Road, Colby, Isle of Man, IM9 4BU. Tel: 01624 825804.
- F. Moon**, 4 Chevet View, Royston, Barnsley, South Yorkshire S71 4SA. Tel: 01226 701539.
- N. Moore**, 6 Fanella Terrace, Peel, Isle of Man, IM5 1PL. Tel: 01624 842899.
- C. Moram**, Garonne, Hay Lane, Fulmer, Slough, Berkshire SL3 6HJ. Tel: 01753 662306.
- T. Morgan**, Seonag, 23 Brackley Way, Totton, Southampton, Hampshire SO40 3HP. Tel: 07920 065998.
- S. Moults**, 417 Middle Road, Gendros, Swansea SA5 8EJ. Tel: 01792 427054.
- I. Murphy**, Thie Roarbrae, 11 Sileau Curn Park, Kirk Michael, Isle of Man, IM6 1EH. Tel: 01624 878394.
- S. Nolan**, 127 Springfield Avenue, Brough, Hull, East Yorkshire HU15 1BY. Tel: 01482 669121.
- G. Notman**, Ballafletcher Farm House, Ballafletcher Road, Cronkbourne, Douglas, Isle of Man, IM4 4QL. Tel: 07624 405139.
- G. Noyce**, 26 Michaels Way, Fair Oak, Eastleigh, Hampshire SO50 7NT. Tel: 07860 523578.
- A. Ogden**, The Court, Balthane, Ballasalla, Isle of Man, IM9 2AL. Tel: 01624 827826.
- C. Oldham**, 27 Frewen, Sapcote, Leicester, LE9 4LF. Tel: 07450 977798.
- A. Oliver**, 31 Devonshire Close, Cawston Grange, Rugby, Warwickshire, CV22 7EE. Tel: 01788 519894.

- S. Osborne**, 5 Upper Dukes Road, Douglas, Isle of Man, IM2 4BA. Tel: 01624 676655.
- D. Overend**, 22 Barwell Avenue, St.Helens, Merseyside WA11 9HZ. Tel: 01744 602967.
- N. Overend**, 22 Barwell Avenue, St. Helens, Merseyside WA11 9HZ. Tel: 01744 602967.
- A. Overson**, Wren House, Broad Hinton, Swindon, Wiltshire SN4 9PQ. Tel: 01793 731064.
- P. Page**, 33 Baldock Road, Stotfold, Hitchin, Herts, SG5 4PB. Tel: 01462 231025.
- M. Pattison**, 6 Hillcroft Rise, Douglas, Isle of Man, IM2 7EE. Tel: 01624 666503.
- T. Peacock**, 6 Warland Road, West Kingsdown, Sevenoaks, Kent TN15 6LD.
- G. Pearce**, 82 New North Road, Attleborough, Norfolk, NR17 2BG. Tel: 01953 455652.
- F. Peck**, Chibbraghin, Dalby Road, Dalby, Isle of Man IM5 3BW Tel: 01624 844238.
- B. Pedley**, 121 Trinity Road, Amblecote, Stourbridge, West Midlands DY8 4LZ.
- P. Peel**, Sea Deep Cottage, 4 Shore Road, Laxey, Isle of Man, IM4 7DJ.
- F. Pettit**, 34 Russet Way, Melbourn, Royston, Herts SG8 6HF.
- L. Pettit**, 34 Russet Way, Melbourn, Royston, Herts SG8 6HF.
- T. Pettman**, 89 Cirrus Crescent, Riverview Park, Gravesend, Kent DA12 4QR. Tel: 01474 353392.
- D. Proudman**, 20 Maynrys, Castletown, Isle of Man, IM9 1HR. Tel: 01624 824139.
- A. Pugh**, 25 Syston Grove, Lincoln, LN5 8TJ. Tel: 01522 856584.
- W. Pugh**, 145 Ammanford Road, Llandybie, Ammanford, Carmarthenshire SA18 2JY Tel: 01792 841367.
- J. Quayle**, 41 Champion Way, Abbeyfields, Douglas, Isle of Man, IM2 7DT. Tel: 01624 612040.
- I. Ramsdale**, 118 Rustenburg Street, Newbridge Road, Hull, East Yorkshire HU9 2PS. Tel: 01482 782961.
- A. Rault**, La Mare d'Angot, Rue des Monnieres, Trinity, Jersey JE3 5DF. Tel: 01534 769449.
- J. Ray**, Serrekunda, Coast Road, Jurby West, Ramsey, Isle of Man, IM7 3AY. Tel: 01624 897110.
- I. Reavley**, 35 Columbia Terrace, Blyth, Northumberland NE24 3JZ. Tel: 01670 352468.
- B. Redmayne**, 19 St Pauls Close, Low Moor, Clitheroe, Lancs BB7 2NA.
- D. Redmayne**, Ivydene Wheel Hill, Laxey, Isle of Man IM4 7NL Tel: 01624 862039.
- C. Richards**, 27 The Bailiwick, East Harling, Norwich, Norfolk, NR16 2NF.
- J. Ridout**, 2 Mona Street, Peel, Isle of Man IM5 1HJ. Tel: 01624 685096.
- C. Roberts**, Ballavartyn Road, Santon, Isle of Man, IM4 1HT. Tel: 01624 677291.
- J. Rowe**, Glen Darragh, Ballanard Road, Douglas, Isle of Man IM2 5PR. Tel: 01624 676506.
- P. Rowlings**, 78 Hampton Drive, Newport, Shropshire TF10 7RF.
- G. Russell**, Houndshill Cottage, Banbury Road, Ettington, Stratford-upon-Avon, CV37 7NS. Tel: 01789 740866.
- S. Russell**, Houndshill Cottage, Banbury Road, Ettington, Stratford-upon-Avon, CV37 7NS. Tel: 01789 740866.
- M. Sabine**, 16 Molescroft Way, Tonbridge, Kent TN9 2QN. Tel: 01732 508928.
- B. Satchell**, 19 Middleton Road, Kidderminster, Worcester, DY11 5EZ. Tel: 01562 820480.
- P. Satchell**, 19 Middleton Road, Kidderminster, Worcester, DY11 5EZ. Tel: 01562 820480.
- D. Shaw**, 135 Markeaton Street, Derby, DE22 3AW. Tel: 07891 645709.
- P. Sheen**, 16 Ballaterson Road, Peel, Isle of Man, IM5 1BJ. Tel: 01624 840137.
- T. Shelton**, 49 Jubilee Road, Shelton Lock, Derby DE24 9FF. Tel: 01332 281149.
- D. Sheward**, 24 Bendall Green, Littleover, Derby, DE23 2PJ. Tel: 01332 761081.
- G. Simons**, Farnley Hey, 59 Lonesome Lane, Reigate, Surrey, RH2 7QT. Tel: 01737 244097.
- J. Slaughter**, 18 Edwards Meadow, Marlborough, Wiltshire SN8 1UD.
- S. Smart**, 3 Priory Avenue, Swavesey, Cambridge, CB4 5RY. Tel: 01954 232440.
- Stuart Smart**, 3 Priory Avenue, Swavesey, Cambridge, CB4 5RY. Tel: 01954 232440.
- A. Smith**, 125 Glan-y-Ffordd, Taffs Well, Cardiff CF15 7SQ Tel: 02920 337036.
- D. Smith**, 125 Glan-y-Ffordd, Taffs Well, Cardiff CF15 7SQ Tel: 02920 337036.
- J. Smith**, 204 Charnwood Road, Shepshed, Leicester LE12 9NR Tel: 07746 573900.



- K. Spencer**, Sea Deep Cottage, 4 Shore Road, Laxey, Isle of Man IM4 7DJ.
- J. Spicer**, Old Post Office, Seething Street, Seething, Norwich, Norfolk, NR15 1AL.
- K. Starkey**, 13a Cardigan Road, Bedworth, Warwickshire, CV12 0LY.
- N. Stevenson**, 21 Andrew Goodall Close, Dereham, Norfolk, NR19 1SP. Tel: 07788 462242.
- D. Stewart**, Keepers Cottage, Hemington Lane, Lockington. DE74 2RJ. Tel: 07738 355186
- D. Stone**, 41 Hurst Green, Brightlingsea, Colchester, Essex CO7 0EZ.
- P. Stone**, 14 Rachael Clarke Close, Corringham, Stanford-le-Hope, Essex SS17 7ST.
- R. Sullivan**, 69 Caulfield Road, Swindon, Wiltshire SN2 8BT. Tel: 01793 531831.
- J. Taubman**, 22 Conister Road, Douglas, Isle of Man IM2 6LY Tel: 07624 498225.
- B. Taylor**, 32 Church Road, Fordham, Colchester, Essex CO6 3NE. Tel: 01206 240168.
- N. Taylor**, 100 Allington Way, Maidstone, Kent, ME16 0HN. Tel: 01622 693975.
- P. Taylor**, 408 Southcoates Lane, Hull HU9 3TR. Tel: 01482 707952.
- G. Thomas**, 16 Brynffynnon Road, Gorseinon, Swansea, SA4 4XJ. Tel: 01792 897483.
- P. Thorley**, 3 Hilltop View, Farmhill, Douglas, Isle of Man, IM2 2LA. Tel: 01624 628879.
- J. Tiernan**, 47 Cedar Walk, Douglas, Isle of Man, IM2 5NH. Tel: 07624 458983.
- D. Tilley**, 33 The Sidings, Pengelly, Delabole, Cornwall, PL33 9AX. Tel: 01840 213986.
- D. Tritton**, 59 Aylsham Road, North Walsham, Norfolk NR28 0BL. Tel: 01692 407603.
- C. Turner**, 9 The Limes, Crowhill, Plymouth PL6 5YJ. Tel: 01752 786096 /07751 360606.
- J. Turner**, 25 Murrays Road, Douglas, Isle of Man, IM2 3HP. Tel: 01624 618079.
- M. Turner**, Coppice Farm, Kerrowmoar, Ramsey, Isle of Man IM7 2AX Tel: 07624 496855.
- D. Twynham**, 24 Handley Close, Ryton on Dunsmore, Coventry, CV8 3FG. Tel: 02476 607176.
- P. Wadey**, 22 Church View, Aston Magna, Moreton in Marsh, Gloucester GL56 9QJ. Tel: 01608 651996.
- R. Wadey**, 22 Church View, Aston Magna, Moreton in Marsh, Gloucester GL56 9QJ. Tel: 01608 651996.
- S. Wadey**, 22 Church View, Aston Magna, Moreton in Marsh, Gloucester GL56 9QJ. Tel: 01608 651996.
- S. Wale**, 28 Skye Way, Countesthorpe, Leicester, LE8 5TY. Tel: 01162 770458.
- C. Wallis**, 4 Iris House, North Shore Road, Ramsey, Isle of Man, IM8 3AL.
- K. Walters**, 24 Heol Penlan, Longford, Neath, West Glamorgan, SA10 7LB. Tel: 01792 423835.
- J. Ward**, 3 Fairways Court, Leciester Road, Hinckley LE9 3DR Tel: 07979 916423.
- A. Warner**, Thie Aaylee, 4 Castle Street, Peel, Isle of Man, IM5 1AN. Tel: 01624 845073.
- P. Warriner**, 6 Close Quirk, Douglas, Isle of Man, IM2 2HN. Tel: 01624 668098.
- A. Watson**, 15 Woodbridge Close, Worcester, WR5 3BJ. Tel: 01905 764404.
- P. Watson**, 15 Hedge Lane, Darton, Barnsley, South Yorkshire, S75 5PJ. Tel: 01226 390467.
- J. West**, 59 Brock Street, North Queensferry, Fife KY11 1JF Tel: 01383 418212.
- J. Wharton**, 5 Woodside Road, Ravenshead, Nottingham, NG15 9FX. Tel: 01623 793035.
- B. Wheeler**, 8 Pairk Ollay, Ramsey, Isle of Man, IM8 2PX. Tel: 01624 819241.
- M. Wheeler**, 24 Campion Way, Hethersett, Norwich, Norfolk, NR9 3FF.
- K. Wilkinson**, 86 High Street, Walcott, Lincoln, LN4 3SW. Tel: 07976 956005.
- S. Wilkinson**, 86 High Street, Walcott, Lincoln, LN4 3SW. Tel: 01526 860833.
- A. Wilson**, Wheathead House, Wheathead Lane, Nelson, Lancs, BB9 6PD. Tel: 01282 692061.
- J. Wilson**, 13 Watchet Lane, Holmer Green, High Wycombe, Bucks HP15 6UA. Tel: 01494 711210.
- K. Wilson**, 102 Waddicar Lane, Melling, Liverpool, Merseyside L31 1DY. Tel: 07836 506761.
- M. Wilson**, 12 Abbots Drive, Abbotswood, Ballasalla, Isle of Man IM9 3EB Tel: 01624 829410.
- J. Wingate**, 27 Southlands Way, Congresbury, Bristol, BS49 5BW. Tel: 01934 822423.

- C. Wood**, 67 Sunningdale Gardens, Bognor Regis, West Sussex, PO22 9LE. Tel: 01243 841549.
- A. Wright**, Chamonix, La Ruelle D'Avranches, St Lawrence, Jersey JE3 1GJ. Tel: 07797 716680.
- S. Wynne**, 24 Clyde Road, Frampton Cotterell, Bristol, BS36 2EE. Tel: 01179 572991.
- OFF ROAD**
- K. Adams**, 41 Collum Avenue, Scunthorpe, DN16 2HQ.
- A. Adams**, 128 Queensway, Scunthorpe, DN16 2JG.
- B. Amos**, 28 Knighton, Adbaston, Stafford ST20 0QH. Tel: 01952 217374.
- B. Ashworth**, 55 Thornhill Park Road, Southampton, Hants, SO18 5TR. Tel: 02380 465640.
- P. Atkins**, Stoneleigh, 419 Eaton Road, West Derby, Liverpool, L12 2AJ. Tel: 0151 2285254.
- R. Baldwin**, 3 Benjamin Row, Green Haworth, Oswaldtwistle, Accrington, Lancs, BB5 3RZ. Tel: 01254 383808.
- F. Banfield**, 51 Manson Place, St Dennis, St Austell, Cornwall, PL26 8BQ. Tel: 01726 824007.
- A. Bartlett**, 52 Queen Elizabeth Road, Cirencester, Glos, GL7 1DJ. Tel: 01285 657484.
- R. Bartlett**, 52 Queen Elizabeth Road, Cirencester, Glos, GL7 1DJ. Tel: 01285 657484.
- C. Bastick**, Pear Tree Farm, Cooks Drove, West Row, bury St Edmunds, Herts, IP28 8QL. Tel: 07815 826133.
- S. Bateman**, 157 Carlton Avenue, Tunstall, Stoke on Trent, Staff s ST6 7HF. Tel: 01782 826111.
- H. Bellars-Smith**, Gwaun Farren Farm, Gwaun Farren Road, Merthyr Tydfil, Mid Glamorgan CF47 9AP.
- S. Bertie-Roberts**, 2 Close De Bosdet, La Petite, Route Des Mielles, St Brelade, Jersey, JE3 8RB. Tel: 07797 924027.
- G. Billington**, 1 Walnut Close, Chellaston, Derby, DE73 6UH. Tel: 07890 525478.
- J. Blyth**, 21 Ashe Road, Lower Hacheston, Woodbridge, Suffolk, IP13 0PD. Tel: 01728 747447.
- P. Boast**, 2 Farm Cottage, Saxby, Market Rasen, Lincs, LN8 2DH.
- A. Bond**, 16 Heulwen Close, Hope, Wrexham LL12 9PR. Tel: 01978 760415.
- A. Bond**, Forest Lodge, Station Road, Lymington, Hants, SO41 6AA.
- S. Bottomley**, 25 Auldyn Walk, Ramsey, Isle of Man, IM8 2TN. Tel: 01624 810926.
- M. Bourgaize**, Little Haven, Rue Mahaut, Richmond, St Saviours, Guernsey GY7 9XD. Tel: 01481 266058.
- P. Boyle**, 126 Uttoxeter Road, Hill Ridware, Rugeley, Staffs WS15 3QX. Tel: 01543 492212.
- G. Brace**, 15 Ozier Court, Saffron Walden Essex, CB11 4BH. Tel: 01799 520336.
- S. Brace**, 33 Patricia Gardens, Bishop's Stortford, Herts, CM23 3QE. Tel: 01279 652739.
- C. Breen**, 55 Lynton Road, Tyldesley, Manchester, Greater Manchester, M29 8PY. Tel: 07929 904494.
- D. Brookes**, Knapp Cottage, Peterchurch, Hereford, HR2 0SS. Tel: 01432 265526.
- A. Brown**, 20 Albany Drive, Walton le Dale, Preston, Lancs PR5 4TY.
- R. Brown**, 66 Bramble Rise, Brighton, Sussex BN1 5GF. Tel: 01273 504243.
- Terence Brown**, 92 Langtoft Road, Stroud, Gloucester GL5 1NJ. Tel: 07827 298527.
- N. Burbridge**, Le Cheval, Les Caches, St Martin, Guernsey GY4 6PW. Tel: 01481 239598.
- G. Burden**, Brookside, Glen Road, Laxey, Isle of Man, IM4 7AB. Tel: 07624 462186.
- L. Cain**, Greeba View, Main Road, Crosby, Isle of Man, IM4 2DQ. Tel: 01624 852396.
- E. Carter**, 18 Coniston Close, Hethersett, Norwich, Norfolk NR9 3QB. Tel: 01603 810301.
- R. J. Carter**, Lynton, Westward Road, Ebley, Stroud, Gloucester GL5 4TH. Tel: 01453 822707.
- M. Chapman**, Cooil Veg, 14 Cronk Drean, Douglas, Isle of Man, IM2 6AY. Tel: 01624 611341.
- E. Childerley**, 78 Dol Y Pandy, Bedwas, Caerphilly, CF38 8HP. Tel: 07540 914920.
- R. Clague**, 53 Lhon Van Close, Onchan, Isle of Man, IM3 3BA. Tel: 01624 610929.
- J. Clark**, 7 Hanbury Avenue, Hatton, Derby DE65 5HG. Tel: 07784 133664.

- W. Clucas**, 11 Derby View, Castletown, Isle of Man IM9 1BZ. Tel: 01624 824005.
- M. Coles**, 24 Breas Mead, South Nutfield, Redhill, Surrey, RH1 4JR. Tel: 01737 822312.
- J. Collins**, 52 Margam Road, Margam, Port Talbot, West Glamorgan SA13 2BW. Tel: 01639 882241.
- M. Cook**, 32 East Dale Drive, Kirton Lindsey, Gainsborough, DN21 4ED.
- K. Coombes**, 11 East Park Avenue, Hull HU8 9AD. Tel: 07784 271243.
- D. Corrin**, 9 Marion Court, Onchan, Isle of Man IM3 1HY. Tel: 01624 614178.
- J. Corrin**, 5 Grosvenor Road, Douglas, Isle of Man IM1 3EN.
- C. Cowie**, 4 Marathon Drive, Douglas, Isle of Man, IM2 4BP. Tel: 01624 662774.
- R. Crellin**, Ballageeil, Ballaboogie Road, Cronk Y Voddy, Kirk Michael, Isle of Man, IM6 1HR. Tel: 01624 801734.
- W. Crellin**, Ballageeil, Ballaboogie Road, Cronk Y Voddy, Kirk Michael, Isle of Man, IM6 1HR. Tel: 01624 801734.
- S. Cretney**, 16 Marathon Avenue, Douglas, Isle of Man, IM2 4HZ.
- D. Davis**, 3 Marlborough Road, Wroughton, Swindon, Wiltshire SN4 0RX. Tel: 01793 812327.
- A. Deeks**, c/o 50 Colchester Road, Great Totham, Maldon, Essex CM9 8DG. Tel: 07791 164914.
- M. Deeks**, c/o 50 Colchester Road, Great Totham, Maldon, Essex CM9 8DG. Tel: 01621 890962.
- T. Denning**, 5 River Walk, Braddan, Douglas, Isle of Man IM4 4TJ. Tel: 01624 460795.
- R. Downes**, 48 Hill Crescent, Shrewsbury, Shropshire SY3 7RP. Tel: 01743 248282.
- B. Downey**, 118 Watterson Lane, Douglas, Isle of Man, IM2 6ND.
- R. Dowty**, The Brewers House, Castle Hill, Douglas, Isle of Man IM2 4AD. Tel: 01624 645900.
- I. Durston**, Broadmead, Broadmead Lane, Catcott, Bridgwater, Somerset TA7 9HG. Tel: 07860 915898.
- P. Eaton**, 74 Winchester Avenue, Waterloo, Liverpool L22 2AT. Tel: 07950 726848.
- C. Edwards**, 157 Queens Walk, Peterborough, PE2 9AJ. Tel: 07933 777209.
- R. Emmerson**, 80 Station Road, Scalby, Scarborough, North Yorkshire YO13 0QG. Tel: 01723 367708.
- T. Fairbrother**, 14 Spring Grove Road, Kidderminster, Worcester DY11 7JA. Tel: 01213 223165.
- W. Francis**, 26 Avon Street, Glynneath, Neath, Castell-nedd, Port Talbot, SA11 5EY. Tel: 01634 720960.
- C. Frankcom**, 78 Hackney Way, Westbury, Wiltshire, BA13 2GF. Tel: 07518 736160.
- C. Freestone**, 88 Morningside Close, Allenton, Derby DE24 9JP.
- A. Garrod**, 56 Low Corner, Butley, Woodbridge, Suffolk, IP12 3QD. Tel: 01728 747320.
- G. Garrod**, 56 Dallinghoo Road, Wickham Market, Woodbridge, Suffolk IP13 0RY.
- P. Garrod**, 7 Ickworth Crescent, Rushmere St Andrew, Ipswich, Suffolk, IP4 5PQ. Tel: 01473 717412.
- H. Garton**, Sundown, Ballanard Road, Douglas, Isle of Man IM2 5PW. Tel: 01624 625140.
- J. Gates**, 83 Theynes Croft, Long Ashton, Somerset, BS41 9NN. Tel: 07676 459875/07811 120372.
- C. George**, 45 Broomfield Drive, Bodmin, Cornwall, PL31 1QT. Tel: 01208 265297.
- T. Golds**, 21 Buckingham Drive, Luton, Beds LU2 9RA. Tel: 01582 407611.
- C. Graham**, 26 Healey Road, Scunthorpe, DN16 1HS.
- C. Graves**, 56 Fieldside, Crowle, Scunthorpe, DN17 4HH.
- R. Griffiths**, Maes Celyn Bungalow, Brecon Road, Crickhowell, Powys, NP8 1SF. Tel: 01873 811929.
- C. Hackett**, 21 The Croft, Flitwick, Bedford, MK45 1DL. Tel: 01525 632921.
- M. Hall**, Sunnycroft, Rhendhoo, Jurby, Isle of Man, IM7 3HB. Tel: 01624 898081.
- J. Harding**, 8 Muriel Close, Papworth Everard, Cambridge, CB23 3UJ. Tel: 01480 830079.
- S. Harmer**, Cross Inn Farm, Gwernogle, Carmarthen, SA32 7RS. Tel: 01267 223250.
- L. Harries**, 1 Glyncoed Terrace, Llanelli, SA15 1EZ. Tel: 01554 758870.
- D. Harrison**, 93 Yarrow Road, Chorley, Lancs, PR6 0LU. Tel: 01257 410448.
- M. Heaton**, 49 Meadow Avenue, Preesall, Poulton-le-Fylde, Lancs, FY6 0HA. Tel: 01253 812557.

- S. Henry**, 12 Clybane Rise, Farmhill, Douglas, Isle of Man, IM2 2LR. Tel: 01624 1670523.
- E. Herd**, 10 Malthouse Lane, Burgess Hill, West Sussex RH15 9XA. Tel: 07803 602400.
- B. Hewson**, 12 Greenfield Crescent, Waterlooville, Hants, PO8 9EH. Tel: 02392 592919.
- G. Heywood**, 81 Alexandra Road, Gorseinon, Swansea SA4 4NU. Tel: 07751 884947.
- B. Higgins**, Sunnycote, Mary Tavy, Tavistock, Devon PL19 9QB. Tel: 01822 614355.
- R. Hollingdale**, 6 Aquila Way, Langtoft, Peterborough, PE6 9NN. Tel: 01778 342120.
- J. Holmes**, 3 Kent Avenue, Jacksdale, Nottingham, NG16 5LS. Tel: 01773 608141.
- O. Holmes**, 3 Le Close Vaze, St Johns Road, St Helier, Jersey JE2 3BD Tel: 01534 874422.
- R. Holmes**, 61 Big Barn Lane, Mansfield, Notts NG18 3LT.
- G. Howard**, Cushag, Ballabenna Lane, Lower Foxdale, Isle of Man IM4 3AZ.
- L. Hubbard**, 18 Keswick Drive, Rushden, Beds, NN10 0JJ. Tel: 01525 851503.
- D. Hughes**, Castle Cottage, 2 Castle Causeway, Sleaford, Lincs NG34 7QN. Tel: 01529 307253.
- A. Hunt**, 1 Fream Close, Chalford, Stroud, Glos, GL6 8HG. Tel: 01453 450840.
- C. Ivory**, 3 Lezayre Park, Ramsey, Isle of Man IM8 2PS.
- S. Jackson**, 12 Saxby Road, Scunthorpe, DN17 2EP.
- A. Jeffrey**, 30 Watermouth Road, Ilfracombe, Devon, EX34 9QY. Tel: 01271 855860.
- A. Johnson**, St Anton, Grove Avenue, Yeovil, Somerset BA20 2BB. Tel: 01935 420131.
- E. Jones**, 18 Chapel Street, Astwood Bank, Redditch B96 6DA. Tel: 01527 893392.
- Jamie Jones**, 102 Tir Capel, Dafen, Llanelli, Carmar SA14 8SP. Tel: 01554 751148.
- R. Jones**, 5 Daneacre Road, Radstock, Somerset, BA3 3JS. Tel: 01761 437179.
- P. Kalinski**, 11 Ryefield Close, Petersfield, Hants, GU31 4RA. Tel: 01730 300703.
- K. Keeton**, 17 Salisbury Close, Scunthorpe, DN17 1PY.
- M. Kerruish**, Del Monique, Woodlands Avenue, Douglas, Isle of Man IM2 3QS Tel: 01624 612406.
- C. Kijo**, 26 Bowes Avenue, Dalton-le-Dale, Seaham, Co. Durham SR7 8JY. Tel: 07730 644966.
- R. Kingsmill**, 59 Knockhall Close, Greenhithe, Kent, DA9 9EW. Tel: 01322 383167.
- A. Kirk**, 70 Scotter Road, Scunthorpe, DN15 8DR.
- C. Laman**, 6 Miller Road, Wheatley, Oxford OX33 1XB. Tel: 01865 876396.
- N. Lamont**, Hillberry, 40 Seafield Court, Ardrossan, Ayrshire KA22 8NS. Tel: 01294 466346.
- A. Lane**, 14 Corsham Place, Marchington, Uttoxeter, Staff s ST14 8LU Tel: 01283 820060.
- M. Lane**, 3 Thornhill Close, Port Erin, Isle of Man, IM9 6NF. Tel: 01624 830592.
- S. Lawrence**, 115 Clifton Road, Tunbridge Wells, Kent, TN2 3AU. Tel: 01892 521216.
- J. Lea**, 5 Westhead Road, Cookley, Kidderminster, Worcs, DY10 3TG. Tel: 01562 851318.
- M. Le Vielez**, Cleveland, La Rue De Samares, St Clement, Jersey JE2 6LZ Tel: 01534 582576.
- P. Maddocks**, 2 Faaie Ny Cabbal, Kirk Michael, Isle of Man, IM6 2HW. Tel: 07624 417188.
- K. Madeley**, Brickyard, Ceri, Newtown, Powys, SY16 4LH. Tel: 01686 630542.
- Victor Madeley**, Greenfields, Kerry, Newtown, Powys SY16 4LH. Tel: 01686 670596.
- Violet Madeley**, Greenfields, Kerry, Newtown, Powys SY16 4LH. Tel: 01686 670596.
- J. McCubbin**, 5 The Greswolds, Radford Semele, Leamington Spa, Warwickshire, CV31 1TP. Tel: 01926 889204.
- C. McKenzie**, 127 Sydney Street, Brightlingsea, Colchester, Essex CO7 0BD.
- J. McNea**, 29 Paik Beg, Port Erin, Isle of Man, IM9 6NQ. Tel: 01624 836141.
- P. Metcalf**, Scarlett House, Ballakilpheric Road, Colby, Isle of Man, IM9 4BU. Tel: 07624 304469.
- G. Milnes**, 10 Leofric Close, Kings Bromley, Burton on Trent, Staffs DE13 7JP.
- N. Moore**, 6 Fenella Terrace, Peel, Isle of Man, IM5 1PL. Tel: 01624 842899.
- C. Moram**, Garonne, Hay Lane, Fulmer, Slough, Berkshire SL3 6HJ. Tel: 01753 662306.
- D. Munday**, 6 Wildern Close, Locks Heath, Southampton, Hampshire SO31 7EZ. Tel: 01489 576641.

- I. Neill**, 35 Kilwinning Road, Stevenson, Ayrshire, KA20 3AT. Tel: 01294 463021.
- M. Nickerson**, 58 Moorgate Road, Dereham, Norfolk, NR19 1NT. Tel: 01362 698746.
- G. Notman**, Ballafletcher Farm House, Ballafletcher Road, Cronkbourne, Douglas, Isle of Man, IM4 4QL. Tel: 07624 405139.
- G. Noyce**, 26 Michaels Way, Fair Oak, Eastleigh, Hampshire SO50 7NT. Tel: 07860 523578.
- J. O'Reilly**, 41 Rennie Crescent, Cheddleton, Leek, Staff s ST13 7HD.
- D. Overend**, 22 Barwell Avenue, St. Helens, Merseyside WA11 9HZ. Tel: 01744 602967.
- N. Overend**, 22 Barwell Avenue, St. Helens, Merseyside WA11 9HZ. Tel: 01744 602967.
- A. Overson**, Wren House, Broad Hinton, Swindon, Wiltshire SN4 9PQ. Tel: 01793 731064.
- C. Palmer**, 151 Hoarwithy Road, Hereford, HR2 6HE. Tel: 01432 342642.
- S. Palmer**, 5 Cranwell Drive, Credenhill, Hereford, HR4 7EA. Tel: 01885 483939.
- R. Parcell**, 12 Hall Close, Bourn, Cambridge, CB23 2SW.
- R. Parkyn**, Manderley, Old Pound, Nanpean, St Austell, Cornwall, PL26 7XS. Tel: 01726 824665.
- M. Pattison**, 6 Hillcroft Rise, Douglas, Isle of Man, IM2 7EE. Tel: 01624 666503.
- T. Peacock**, 6 Warland Road, West Kingsdown, Sevenoaks, Kent TN15 6LD.
- F. Peck**, Chibbraghin, Dalby Road, Dalby, Isle of Man IM5 3BW Tel: 01624 844238.
- B. Pedley**, 121 Trinity Road, Amblecote, Stroubridge, West Midlands, DY8 4LZ.
- A. Penny**, Culross, Hadleigh Road, Ipswich, Suffolk, IP7 6ND. Tel: 01473 658768.
- J. Percival**, 7 Callow Crescent, Minsterley, Shrewsbury, Shropshire, SY5 0BY. Tel: 07852 326664.
- S. Piccaver**, 11 Hospital Drive, Little Sutton, Long Sutton, Spalding, PE12 9EL. Tel: 01406 364104.
- S. Poston**, Brickyard, Ceri, Newtown, Powys, SY16 4LH. Tel: 01686 630542.
- J. Powell**, 57 Widmore Lodge Road, Bromley, Kent, BR1 2QE. Tel: 01959 573089.
- S. Pringle**, 65 Corbylands Road, Sidcup, Kent, DA15 8JQ. Tel: 07985 397647.
- B. Puckett**, 32 Hoel Derwen, Cimla, Neath, West Glamorgan SA11 3YS. Tel: 01639 767851.
- J. Quayle**, 41 Champion Way, Abbeyfields, Douglas, Isle of Man, IM2 7DT.
- I. Reavley**, 35 Columbia Terrace, Blyth, Northumberland NE24 3JZ. Tel: 01670 352468.
- D. Redmayne**, Ivydene Wheel Hill, Laxey, Isle of Man IM4 7NL Tel: 01624 862039.
- C. Reeves**, 7 Daisy Road, Brynteg, Wrexham, LL11 6LH. Tel: 01978 756310.
- J. Ridout**, 2 Mona Street, Peel, Isle of Man IM5 1HJ. Tel: 01624 685096.
- M. Roose**, 61 Boxwell Park, Bodmin, Cornwall, PL31 2BE. Tel: 01208 74465.
- J. Rowe**, Glen Darragh, Ballanard Road, Douglas, Isle of Man IM2 5PR. Tel: 01624 676506.
- J. Sayer**, Hylands, Dunmow Road, Thaxted, Dunmow, Essex, CM6 2NX. Tel: 01371 870123.
- P. Sembiante**, 69 Caistor Avenue, Bottesford, Scunthorpe, Lincs, DN16 3QN. Tel: 01724 347244.
- C. Sembiante**, 69 Caistor Avenue, Bottesford, Scunthorpe, Lincs, DN16 3QN. Tel: 01724 347244.
- P. Shipley**, 36 Belmont Street, Scunthorpe, DN16 2SB.
- C. Short**, 19 Station Road, Flitwick, Bedford, MK45 1JT. Tel: 01525 712587.
- G. Simons**, Farnley Hey, 59 Lonesome Lane, Reigate, Surrey, RH2 7QT.
- J. Slaughter**, 18 Edwards Meadow, Marlborough, Wiltshire SN8 1UD.
- A. Smith**, 125 Glan-y-Ffordd, Taffs Well, Cardiff CF15 7SQ Tel: 02920 337036.
- C. Smith**, 87 Brigg Road, Messingham, Scunthorpe, DN17 3QX.
- D. Smith**, 4 Church End, Panfield, Braintree, Essex, CM7 5AJ. Tel: 01376 328907.
- D. Smith**, 125 Glan-y-Ffordd, Taffs Well, Cardiff CF15 7SQ Tel: 02920 337036.
- D. Smith**, Pendre Cottage, Clawdd Lane, New Radnor, Presteigne, Powys, LD8 2TA. Tel: 01544 350551.
- K. Spencer**, Sea Deep Cottage, 4 Shore Road, Laxey, Isle of Man IM4 7DJ.
- K. Starkey**, 13a Cardigan Road, Bedworth, Warwickshire, CV12 0LY.

- P. Steadman**, Henfield Farm, The Hollows,  
Coalpit Heath, Bristol BS36 2UU.  
Tel: 01179 570997.
- R. Sullivan**, 69 Caulfield Road, Swindon,  
Wiltshire SN2 8BT. Tel: 01793 531831.
- A. Summers**, 101 Friar Park Road, Wednesbury,  
West Midlands WS10 0JR. Tel: 07842  
692008.
- K. Summers**, 101 Friar Park Road, Wednesbury,  
West Midlands WS10 0JR. Tel: 07711  
957740.
- S. Summers**, 101 Friar Park Road, Wednesbury,  
West Midlands WS10 0JR.
- P. Taylor**, 408 Southcoates Lane, Hull HU9 3TR.  
Tel: 01482 707952.
- P. Thorley**, 3 Hilltop View, Farmhill, Douglas,  
Isle of Man, IM2 2LA. Tel: 01624 648318.
- J. Tiernan**, 47 Cedar Walk, Douglas, Isle of Man  
IM2 5NH Tel: 07624 458983.
- B. Turner**, 32 Oakroyd Avenue, Dunmow,  
Essex, CM6 1HG. Tel: 01371 876934.
- C. Turner**, 9 The Limes, Crowhill, Plymouth PL6  
5YJ. Tel: 01752 786096 / 07751 360606.
- M. Turner**, Coppice Farm, Kerrowmoar,  
Ramsey, Isle of Man IM7 2AX Tel: 07624  
496855.
- K. Vipurs**, 157 Burringham Road, Scunthorpe,  
DN17 2DF.
- K. Viveash**, 8 Jasmine Close, Swindon, Wiltshire  
SN25 3JN. Tel: 01793 724655.
- E. Wass**, 10 Knights Road, Braintree, Essex CM7  
3YT. Tel: 01376 331111.
- K. Walters**, 24 Heol Penlan, Longford, Neath,  
West Glamorgan, SA10 7LB. Tel: 01792  
423835.
- C. Warren**, 29 Longmead, Liss, Hants, GU33  
7JX. Tel: 02392 420520.
- P. Warriner**, 6 Close Quirk, Douglas, Isle of  
Man, IM2 2HN. Tel: 01624 668098.
- A. Watson**, 15 Woodbridge Close, Worcester,  
WR5 3BJ. Tel: 01905 764404.
- A. Watson**, Tatsfield Garage, Paynesfield Road,  
Tatsfield, Westerham, Kent TN16 2AT.
- J. West**, 59 Brock Street, North Queensferry,  
Fife KY11 1JF Tel: 01383 418212.
- B. Wheeler**, 8 Pairk Ollay, Ramsey, Isle of Man,  
IM8 2PX. Tel: 01624 819241.
- E. Williams**, Three Chimneys, Llansantffraid,  
Powys SY22 6AX. Tel: 01691 828330.
- G. Wilson**, 160 Green Lane, Cookridge, Leeds,  
LS16 7JQ. Tel: 01132 176509.
- M. Wilson**, 12 Abbots Drive, Abbotswood,  
Ballasalla, Isle of Man IM9 3EB Tel: 01624  
829410.
- G. Wooster**, Manor View, Thornhill Road,  
South Marston, Swindon, Wiltshire SN3  
4RY. Tel: 01793 823069.
- S. Wynne**, 24 Clyde Road, Frampton Cotterell,  
Bristol, BS36 2EE. Tel: 01179 572991.
- A. Wright**, Chamonix, La Ruelle D'Avranches,  
St Lawrence, Jersey JE3 1GJ. Tel: 07797  
716680.
- J. Young**, 1 Bodieve Farm Cottage, Bodieve,  
Wadebridge, Cornwall, PL27 6EG.  
Tel: 01208 816716.

# Sound level control

For 2014 two sound test methods will be employed.

- 1 The existing static RPM test
- 2 The FIM 2 Metre Max test.

Both tests are internationally approved.

## STATIC TEST METHOD

The sound level meter microphone to be placed 500mm from the exhaust pipe end, at an angle of 45 degrees measured from the exhaust centre line as near as possible to the height of the exhaust end, at least 20cm above the ground. During a sound level test, machines not equipped with a gear box neutral must be placed on a stand.

The driver shall keep his engine running out of gear and shall increase the engine speed until it reaches the specified RPM. Measurements must be taken when the specified RPM level is reached. The RPM depends upon the mean piston speed corresponding to the stroke of the engine (see the stroke/RPM table).

## 2 METRE MAX METHOD

The set up of the sound metre and the motorcycle.

The sound levels will be measured with the sound metre/microphone fixed on a tripod, in the horizontal position, at the rear of the motorcycle.

The sound metre will be positioned at a distance of 2 metres behind the motorcycle, with an angle of 45 degrees away from the centerline, on the exhaust side and at a height of 1.35m above the ground. The 2m distance is measured from the point where the center of the rear tyre touches the ground. The throttle is opened to maximum for no more than 1 second or before the rev limiter is reached.

It is preferred to make the tests on a soft ground, not reverberating, i.e grass or fine gravel.

The test should only be carried out after engines have been "warmed up" to operating temperature.

The ambient sound level must remain lower than 95–100 dBA.

There is no tolerance for temperature.

Whichever test method is in use temporary silencers, bypass pipes or the inclusion of temporary parts to achieve the silencing requirements are prohibited.

## FIM & ACU MAXIMUM SOUND LEVELS

See current Standing Regulations

## ROAD RACING AND TT SEE ROAD RACE STANDING REGULATIONS

No change to Sound tests, the existing Static RPM test will be used.

## MOTOCROSS

Two tests will be in operation.

- 1 The Static test method – For machines manufactured prior to 2010. It is envisaged that this will operate until the end of 2014.
- 2 The FIM 2 Metre Max Test – For machines post 2011.

## SOLO

- For machines 2013 and onwards – maximum sound limit 112dB/A (+2 dB/A before each race, +3 dB/A after the race) tested using the 2 Metre Max method. Type 1 and Type 2 meters.
- For 2010–2012 machines – maximum sound limit 115 dB/A (+1 dB/A type 1 meters and +2 dB/A type 2 meters) (Post race +1 dB/A for type 1 meters and +2 dB/A for type 2 meters) tested using the 2 Metre Max method.
- For machines pre 2010 – maximum limit 96 dB/A for 2 strokes and 94 dB/A for 4 strokes tested using the Static Test method. We envisage that this test will cease at the end of 2014 and the 2 Metre Max method will prevail.

## SIDECARS

Maximum sound limit for 2 stroke engines at 112 dB/A (+2 dB/A before the race, +3 dB/A after the race). For 4 stroke engines at 115 dB/A (+2 dB/A before the race, +3 dB/A after the race) tested using the 2 Meter Max method.

A further review to be made at the end of 2014.



**QUADS**

Maximum sound limit 115 dB/A (+1 dB/A type 1 meters and +2 dB/A type 2 meters) 116 dB/A +1 dB/A type 1 meters and + 2 dB/A type 2 meters after the race) tested using the 2 Metre Max method.

A further review to be made at the end of 2014.

**PROCEDURE**

All machines shall be sound tested using the 2 Metre Max method. Machines manufactured prior to 2010 that have a silencer that exceeds the maximum limit, the final acceptance will be defined by using the static test method and the limit will be according to the list.

96 dB/A for 2 strokes and 94 dB/A for 4 strokes. Operate according to the FIM method, that is, instead of using the machine piston stroke to calculate the test R.P.M., the fixed R.P.M. according to the capacity must be used, with the exception of over 500cc four strokes.

Up to 85cc	8,000 R.P.M.
Over 85cc up to 125cc	7,000 R.P.M.
Over 125cc up to 145cc	6,500 R.P.M.
Over 145cc up to 250cc	5,000 R.P.M.
Over 250cc up to 500cc	4,500 R.P.M.
Over 500cc	4,000 R.P.M.

There is no 2 stroke/4 stroke rev differential below 500cc. Due to the influence of temperatures on sound tests, all figures are correct at 20°C. For tests taken at temperatures below 10°C there will be a + 1 dB/A tolerance. For tests below 0°C, a + 2 dB/A tolerance.

There will be a + 2 dB/A tolerance allowed for post race sound tests.

**MACHINES POST 2011**

The FIM 2 Metre Max Test Method will be enforced as previously detailed.

The maximum sound limit accepted:

115 dB/A + 1 dB/A post race.

A sound level of 81 dB/A at 100 metres during racing should be attained.

**TRIALS & ENDURO****TRIALS**

Only the 2 Metre Max test method will be used as previously detailed.

The maximum sound limit accepted will be 100dB/A (+2 dB/A before the race, +3 dB/A after the race).

**ENDURO**

Only the 2 Metre Max test method will be used as previously detailed.

The maximum sound limit accepted will be 112 dB/A (+2 dB/A before the race, +3 dB/A after the race).

A sound limit of 79 dB/A at 100 metres.

**GRASS TRACK, LONG TRACK & BEACH RACE**

Both the FIM 2 Metre Max test and the static RPM test will be utilized as previously detailed and directed below.

**CLASSES****500cc Solo and Sidecar classes**

Machines to be fitted with the 2010 FIM homologated silencer. Ref TRS 2010.

Any machine using an alternative silencer will be subject to Sound Control using the FIM 2 Metre Max test method.

**250cc and 350cc Solo classes**

Can use either the 2010 FIM homologated silencer or a previously approved pre 2010 homologated silencer.

Any machine using an alternative silencer will be subject to Sound Control using the static RPM test. Maximum sound level 98 dB/A measured at 13 m/sec mean piston speed for two strokes machines or 11 m/sec for four stroke machines.

**Pre 75 and Upright Solos classes**

As for 250cc and 350cc classes as detailed above.

**1000cc Sidecar class**

Silencer construction is free.

Machines will be subject to sound control using a "Ride By" method with a maximum sound level of 85 dB/A.

If a rider disputes the results of the "Ride By" test the machine will be tested using the "2 Metre Max" method, see the Grass Track Rules 4.14.

**2 METRE MAX TEST**

The maximum sound limit accepted will be 115 dB/A (+2 dB/A before the race, +3 dB/A after the race).

A SOUND LIMIT of 81 dB/A at 100 metres.

**SPEEDWAY**

Maximum sound level using the 2M Max Test, 115 dB/A other than machines using FIM 2010 Homologated Silencers. A SOUND LEVEL OF 81 dB/A AT 100 METRES.



**GENERAL**

**STATIC RPM TEST**

The ambient sound level within a 5 metre radius from the machine being tested should be at least 10 dBA below the maximum level permitted for the discipline.

**FIM 2 METRE MAX TEST**

The ambient sound level within a radius of 10 metres of the machine being tested should not exceed 100 dBA.

**SOUND METRES**

Sound level meter minimum standard for enforcement are IEC 651 Type 2/BSI 5969 Grade 2.

**SOUND CONTROL – RPM FIGURES – APPLICATION**

13metres/sec – TWO STROKES i.e. Road Racing, and Grass Track where applicable.

11 metres/sec – FOUR STROKES i.e. Road Racing, Motocross and Grass Track where applicable and ALL Trials and Enduro machines (two and four stroke)

Stroke in mm	Mean Piston Speed 13m/sec	Mean Piston Speed 11m/sec	Stroke in mm	Mean Piston Speed 13m/sec	Mean Piston Speed 11m/sec
30	13000	11000	66	5909	5000
31	12580	10645	67	5820	4925
32	12187	10313	68	5735	4853
33	11818	10000	69	5652	4783
34	11470	9706	70	5571	4714
35	11142	9429	71	5492	4648
36	10833	9167	72	5416	4583
37	10540	8919	73	5342	4521
38	10263	8684	74	5270	4459
39	10000	8462	75	5200	4400
40	9750	8250	76	5132	4342
41	9512	8049	77	5065	4286
42	9285	7857	78	5000	4231
43	9069	7674	79	4937	4177
44	8863	7500	80	4875	4125
45	8666	7333	81	4815	4074
46	8478	7174	82	4756	4024
47	8297	7021	83	4699	3976
48	8125	6875	84	4643	3929
49	7959	6735	85	4588	3882
50	7800	6600	86	4535	3837
51	7647	6471	87	4483	3793
52	7500	6346	88	4432	3750
53	7358	6226	89	4382	3708
54	7222	6111	90	4333	3667
55	7090	6000	91	4286	3626
56	6964	5893	92	4239	3587
57	6842	5789	93	4194	3548
58	6724	5690	94	4149	3510
59	6610	5593	95	4105	3474
60	6500	5500	96	4063	3438
61	6393	5410	97	4021	3402
62	6290	5323	98	3980	3367
63	6190	5238	99	3939	3333
64	6093	5156	100	3900	3300
65	6000	5077			

# Fuel regulations – National ACU

## PURPOSE OF REGULATION

The purpose of these Articles is to ensure that the fuel used in competition is unleaded 'pump petrol' as this term is generally understood. These detailed requirements are intended to achieve this purpose whilst allowing the use of consistent petrols for racing purposes. Any petrol which appears to have been formulated in order to subvert the purpose of this regulation will be deemed to be outside it. Lead replacement petrol (LRP) is not considered to be unleaded petrol.

## FUEL, FUEL/OIL MIXTURES

UNLEADED PETROL as defined by European Committee for Standardisation (CEN), EN 228 (2004) or BS EN 228 (British Standards BS7070) must be used for Road Racing (exceptions in Road Racing rules), Motocross, Trials, Enduro and some classes in Drag Racing, Sprint, and Track Racing. (See individual discipline rules). Unleaded petrol must comply with the ACU specification with the following characteristics:

### For: Road Racing, Trials, Enduro

Property	Units	Min.	Max.	Test Method
RON		95.0	102.0	ISO 5164
MON		85.0	90.0	ISO 5163
Oxygen	%m/m		2.7	ASTM D 5622 ASTM D 4815
Nitrogen	% m/m		0.2	ASTM D 4629
Benzene	% v/v		1.0	EN238

### For: Motocross and Track Racing

Property	Units	Min.	Max.	Test Method
RON		95.0	102.0	ISO 5164
MON		85.0	90.0	ISO 5163
Oxygen	%m/m		3.7	ASTM D 5622 ASTM D 4815
Nitrogen	% m/m		0.2	ASTM D 4629
Benzene	% v/v		1.0	EN238

And other characteristics according to the current ACU specification. Available from the Technical Secretary, ACU, Rugby.  
Any infringement of the fuel specifications

will automatically result in the exclusion of the competitor from the entire meeting. The result of the competitors' fuel sample analysis (A or B Sample) more favorable to the competitor will be taken into account.

## AIR

Only ambient air may be mixed with the fuel as an oxidant. Unless otherwise specified in Standing Regulations, fuel additives are not permitted.

## BIO-FUELS

E85 Bio-ethanol pump fuel may be used where specifically allowed by the sporting discipline Committee.

E85 Bio-ethanol fuel is defined by CWA 15293:2005 (automotive fuels, ethanol E85, requirements and test methods) standards and is a road legal, publicly available fuel.

## SAMPLING

Fuel samples may be taken, to ensure compliance with the ACU Fuel Regulations at any time or place during the course of an event.

- The Chief Technical Officer with the agreement of the Clerk of the Course may take or supervise the taking of up to 1.5 litres of fuel from any competition machine.
- Containers used must be clean and of a type certified suitable for holding petrol samples.
- Each sample taken must be divided into two and placed in separate 1 litre containers. (1 litre approximately in one and 0.5 litre approximately in the other). The containers must be sealed immediately and identified by reference to the machine from which the sample was taken. This information must be entered on a certificate which must certify the date, place and time of taking the sample and the seal numbers of both the 1 litre (the 'A' sample) and 0.5 litre (the 'B' sample) containers.
- Sample 'A' must remain in the control of the Chief Technical Officer for delivery to an ACU approved 'Fuel Test Laboratory'. Sample 'B' must be given to the rider or his authorised representative who must sign

the fuel sample certificate, acknowledging receipt.

- Samples taken for routine control must be tested for compliance with at least three of the characteristics listed – A fuel test result will be said to be ‘in compliance with’ or ‘not’ in compliance with the characteristics tested for.
- When fuel is tested for any other reason all characteristics listed must be proved.

### **FUEL TEST COSTS AND PENALTIES**

When following routine testing fuel found to be not in compliance with the ACU/FIM Fuel Regulations the competitor involved will be liable for the relevant testing costs.

When fuel is tested as a result of a protest the protest fee must be accompanied by a ‘Nominal Testing Charge’ of £600 and the losing party will be liable for all the testing costs. In the event of the protest being upheld the ‘Nominal Testing Charge’ will be returned. Any competitor who fails to provide a fuel sample when requested to, or whose fuel is found to be not in compliance with these regulations will:

- Have his/her licence suspended for a minimum period of six months of the ‘season’ March to October inclusive.
- Will be disqualified from the results.
- Will lose any championship points that may have been earned at the meeting.

# ACU approved protective helmets and visors

Helmets bearing any one of the undermentioned “standard” marks could be approved by the ACU if deemed to conform with certain additional criteria considered necessary for helmets used in motorcycle sport. Helmets so approved will carry the ACU transfer in gold or silver.

**British Standards Institution** BS 6658-A

**British Standards Institution** BS 6658-B

**UN ECE Regulation 22** ECE 22-05

**Snell Memorial Foundation** Snell (individual approval only) M2005 or M2010

**European Community** ECE 22-04

The only indication that a helmet is suitable for immediate use in motorcycle sport is the ACU gold or silver stamp firmly affixed. It is considered that any person selling a helmet for competition use as “ACU Approved” without an approval stamp firmly affixed is making a false trade description.

**YOUTH SPORT:** The choice of helmet type ‘full face’ (integral) or ‘open face’ with or without detachable chin guard, is at the discretion of the licence holder AND the parent or legal guardian of the licence holder. Great care must always be exercised in choosing a full face helmet for a young person, too large a size must not be selected in order to ease head entry or to allow for head growth. Packing must not be used to improve the fit of a helmet too large in original size.

**GOLD APPROVAL** The minimum standard for Road Racing, Sprints, Drag Racing, Hill Climb and any speed events held wholly or part on bound metallised surfaces.

**SILVER APPROVAL** The minimum standard for Motocross, Grass Track, Enduro, Speedway, Grass Hill Climb and all speed events held entirely off road.

## EXEMPTION

A rider or passenger from another Country

holding a licence endorsed by his/her FMN and carrying proof of insurance issued by his/her FMN, may wear a helmet without an ACU Approval Stamp but complying with FIM Art. 01.67 (displaying a recognised International Helmet Standard).

## HELMET MODIFICATIONS

Please note that any modification to a helmet structure immediately invalidates ACU approval. Any helmet modified by the cutting, drilling or puncturing of the shell in any way subsequent to its leaving the manufacturer, will be rejected at scrutineering and the ACU approval stamp must be removed.

## HELMET PAINTING

Painting of helmets of laminated composite construction (glass fibre, Kevlar etc.) is permitted. However, parts bonded on, such as the visor aperture surround or the energy absorbing lining must **not** be removed even by professional customisers. The removal of the visor pivots, vents and controls should only be done if attached by screws etc. “sprung in parts” should be carefully masked around before painting, as bonded items. Moulded plastic helmets of polycarbonate, ABS etc must **not** be painted.

Further information can be obtained from the ACU Technical Department, including names of professional customisers agreeing to conform to guidelines on helmet painting derived between the ACU and leading helmet manufacturers.

## HELMET SECURITY

Many helmets have a type of buckle (Double ‘D’ Ring or Sliding Bar) requiring strap tension to maintain security. Riders should be aware that strap slip can occur through this type of buckle even on new helmets, be sure to maintain some strap tension at all times.

Even during the relatively short period of a race, strap slip can be sufficient to increase the risk of helmet loss in the event of an accident. It

can be minimised by securing the flapping strap end by some means such as a rubber band.

**HELMET PROJECTIONS**

(Fins, stabilisers etc.)

Attachments to the shell surface exceeding 20mm height are not permitted in Road Racing.

**VISORS/GOGGLES**

For Road Racing, visors to the highest British Standards Institution grade of impact and abrasion resistance are recommended.

**HELMET STAMPING**

Helmets which are to be mailed for approval and stamping should be sent to: ACU, ACU House, Wood Street, Rugby, Warwickshire CV21 2YX. Tel: 01788 566400 A fee of £15.00 should also be enclosed which covers return post and packing charges. Helmets may be inspected and approved for use at a meeting and/or have a Sticker affixed by most International Technical Officials, from the helmet approvals list.

**TECHNICAL INSPECTION OF HELMETS**

The Senior Technical Officer of an event has the power to impound for the day, any helmet he considers is not in a fit condition to be used. He is authorised to remove the ACU approval sticker, which remains the property of the Auto Cycle Union. The helmet may be submitted for a second opinion to the Technical Secretary, but in any case may not be used without being re-checked.

Competitors with long hair – Long hair must be contained within the helmet or clothing.

**MOULDED PLASTIC HELMETS**

Many helmets with moulded plastic shells of thermo plastic material meet with ACU requirements and bear the Union’s mark of approval. However, it must be stressed that helmets manufactured from this material may be seriously damaged by substances such as petrol, paint, adhesives, cleaning agents and decorative stickers.

**HELMET STAMPS**

Helmets are examined at scrutineering in order to assess wear and tear, general deterioration and to ensure that an ACU Approval Stamp is displayed. The only stamp eligible for competition use, except trials is displayed below.



**TEN FITTING TESTS FOR HELMETS**

1. Obtain correct size by measuring the circumference of the head immediately above the eyes in cm.
2. Check there is no side to side movement.
3. Tighten strap securely.
4. With head forward attempt to pull up back of helmet to ensure helmet cannot be removed in this way.
5. Check ability to see clearly over shoulder.
6. Make sure nothing impedes your breathing in the helmet and never cover nose or mouth.
7. Never wind scarf around neck so that air is stopped from entering the helmet. Never wear a scarf under the retention strap.
8. Ensure that visor can be opened with one gloved hand.
9. Satisfy yourself that the back of your helmet is designed to protect your neck.
10. Always buy the best you can afford.

Make sure that the helmet has an ACU Approval Stamp affixed.

**Never buy from mail-order** unless you are satisfied with the above tests.

Do not hesitate to return the helmet unused if it does not fit you.

## Competition licence/Trial Registration

A Competition Licence (or Registration in the case of Trials) is required by every rider and passenger participating in any competition held under the National Sporting Code of the ACU.

It is the responsibility of the competitor, or in the case of minors the parent or legal guardian, to ensure that their licence is valid and issued for the correct class. The issuing of a licence does not guarantee an entry into, or acceptance into, any competition. All licences are valid from 1 January to 31 December of the year of issue. Licence fees are non-refundable.

Duplicate ACU licences can be obtained on request at a cost of £5.00. Duplicate FIM/FIME licences can be obtained through the ACU at the appropriate fee.

## One event licences

A One Event licence grants all the benefits of an annual licence for the duration of one named event only. The Supplementary Regulations for the event will state whether this type of licence can be used.

One Event licences are valid only for adult and youth riders in the undermentioned events:

- i) Motocross, Supermoto and Enduro events up to and including National Status.
- ii) Grass Track, Sprint, Drag and Hillclimb events below National Status.

**Note:** One Event licences are not issued for Trial or Road Race events.

A one event licence may be submitted with an application for an ACU competition licence within one calendar year of that one event licence having been purchased. It should be noted that only one One Event Licence can be used to offset the cost of an annual ACU competition licence.

## Associate membership

Associate Membership is available to any individual who does not hold a current Competition Licence/Registration. The annual fee of £10.00 allows the individual to enjoy a range of benefits and discounts that have been secured by the ACU for its members.

Benefits include significant discounts on a range of motorcycle related products as well as travel and accommodation. To view an up to date list of benefits please visit the ACU website. Associate members also receive free copies of the ACU magazine.

# ACU Benevolent Fund

## ADMINISTRATIVE COMMITTEE

For contact details please refer to the Committees and Panels section.

**R. Hanks** (Chairman)

**F. J. Henley**

**Mrs M. Carter JP** (Treasurer)

**Mr C. Pattison**

**R. Collins**

**Mrs J. Macphee**

**Mrs W. Evans MBE**

**R. W. Smith**

**Trustees:** Mrs M. Carter, R. Collins, Mrs W.

Evans MBE, R. Hanks, F. J. Henley, Mrs J.

Macphee, Mr C Pattison, Mr R. W. Smith.

It is first of all most essential to establish that the ACU Benevolent Fund is not a form of insurance. It is a registered charity that endeavors to give assistance to past and present members of the ACU including their family and dependants who are suffering financial hardship howsoever caused. No one has an automatic right to expect assistance.

Every competitor should be aware that due to the present limitations on accident insurance cover in respect of injuries it is now even more important to consider making alternative arrangements to provide their own personal cover in the event of an injury.

Areas the Ben Fund may be able to assist with is in the initial period when help is needed following an accident or injury prior to any state benefits being made available, also consideration will be given to help with travel costs when someone is hospitalised some distance from home.

Any request for help should be made via your own Benevolent Fund Officer as listed over the page or direct to the Ben Fund Secretary at the Rugby Office. A standard form will be supplied asking for certain details which should be completed and returned to either your local Ben Fund Officer or the Rugby Office, all requests for assistance received and any information given is completely confidential and will never be divulged to any other person or body.

The Trustees of the Fund will always give very sympathetic consideration to all requests for help. Our funds are however restricted and rely almost entirely on the generous financial help of our clubs, centres and other supporters,

without this we would not be in a position to carry out our work of giving help and support where needed. If the Benevolent Fund has been able to help you in the past why not contact your local club or centre and offer your assistance in helping to raise funds for the future.

The Trustees recognise and appreciate the generous support of the Auto Cycle Union.

During 2013 the Benevolent Fund, along with other charities, has seen voluntary donations continue to decline due to the economic situation. We have seen requests for help increase and in relation to donations we were only just breaking even. It has been possible to build up a small reserve over the past few years and this reserve is now being used to continue the work of helping those in need. However, reserves do not last forever, we therefore have to request that in order to continue to give help where needed we must find ways of increasing our donations. The ACU Benevolent Fund is not a HIGH PROFILE CHARITY, as our help is restricted to past and present members of the ACU and their families, it is therefore only right that the majority of our income is self generated as it has always been in the past.

To our many Centres, Clubs and general supporters that have been the backbone of our income in the past we give you our most sincere thanks, what we now have to ask is that in order to maintain our level of support to those in need, we need the help of those who have perhaps left it to others in the past. The families of those we help over the years are possibly members of your Centre or your Club please help us to continue helping them.

In the year ending 31st December 2013 the grants made will exceed £60,000.

To all our many supporters our sincere thanks for providing us with the means to continue our work.



**BENEVOLENT FUND OFFICERS****Cheshire** Mr R. Weale, Old Brow, 18Jacksons Edge Road, Disley, Stockport,  
Cheshire SK12 2JE. Tel: 01663 765794  
ronweale321@hotmail.co.uk**Cornwall** Mr J. Bassett, Carniggie Cottage,  
Greenbottom, Chasewater, Truro, Cornwall  
TR4 8QL. Tel: 01872 561457**Eastern** Mr M. Cross, Magrathea, East  
Hanningfield Road, Sandon, Chelmsford,  
Essex CM2 7TQ. Tel: 01245 478275  
xfamily@nildram.co.uk**East Midlands** Mrs A. Boyle, 126 Uttoxeter  
Road, Hill Ridware, Rugeley, Staffordshire  
WS15 3QX. Tel: 01543 492212 Mob: 07866  
605082 annie126@btopenworld.com**East South Wales** Sue Wilkins-Payne,  
96 Penylan Road, Varteg, Pontypool,  
Torfaen NP4 7HE Tel: 07548 704676  
gwentschoolboystrialclub@btinternet.com**East Yorks** Mrs E. Race, 20 Broadlands  
Drive, East Ayton, Scarborough, North  
Yorkshire YO13 9ET. Tel: 01723 863987  
erace@hotmail.co.uk**Isle of Man** Mrs W. Evans MBE, 3 Mount  
View Terrace, Onchan, Isle of Man IM3  
1AB. Tel: 01624 621296/07624 433540  
desandwyn@manx.net**Midland** Mr & Mrs G. Daniel, 25 Doidge Rd,  
Erdington, Birmingham B23 7SQ. Tel: 0121  
350 2601 (Eve) 0121 373 1035 (Day)  
gerrydan@blueyonder.co.uk**Mid Wales** Mr M. Bates, Nant-yr-Wyn,  
Llanbister Road, Landrindod Wells, Powys  
LD1 5UP. Tel: 01547 550393**Northern** Mr K. Quinn, 7 Arkholme Close,  
Carnforth LA5 9XF. Tel: 01524 732089**North Eastern** Mr J. A. Guthrie, 9  
Hillside Gardens, Sunderland, Tyne  
& Wear SR2 9AR. Tel: 0191 522 6260  
guthaz@ntlworld.com**North Western** Mr D. Harrison, 93 Yarrow  
Road, Chorley, Lancashire PR6 0LU.  
Tel: 01257 410448 quizdave@yahoo.co.uk**Southern** Mr S. Earle, Flat 10, Laburnum  
House, Laburnum Road, Hedge End,  
Southampton, SO30 0QG Tel/Fax: 01489  
785482 s.earle@ntlworld.com**South Midland** Mr F. J. Henley, 33  
Connaught Road, Aylesbury, Bucks  
HP20 1PS. Tel: 01296 481539  
fredrick.henley@dsl.pipex.com  
Mr D Porter, 22 Belper Road, Luton,  
Beds, LU4 8RG Tel: 01582 651189  
david.porter31@btinternet.com**South Western** Mr C. Pattison, 6 Churchfields,  
Wincanton, Somerset BA9 9AJ. Tel: 01963  
33001**Wessex** Mr M. Bracey, 3 Burden Close,  
Bradley Stoke, Bristol BS32 8BL.  
Tel: 01179 236867/07889 363526  
martinjan@talktalk.net**Western** Mr T. Hunt, Daren View, Bishopstone,  
Hereford HR4 7JE. Tel: 01981 590325**West South Wales** Mr A. Brinsden, Norton  
Lodge, Llanteg, Narberth SA67 8PS.  
Tel: 01834 831775 Mob: 07970 460424  
brinsden\_2@supanet.com**Yorkshire** Mrs M. Carter JP, Hunters  
Gap, Thorpe Lane, Guiseley, Leeds  
LS20 8JH. Tel: 01943 878666  
mcarterhuntersgap@btinternet.com**Scottish ACU** Mrs Y Kelly, 29 Baird Road,  
Armadale, West Lothian, EH48 3NT  
Tel: 01501 732812 Mob: 07523 537592  
yvonne1950@mail.com

# Price List

*Payable to the Auto Cycle Union Ltd.*

## **PERMIT FEES (INC VAT) (ISSUED BY HEAD OFFICE)**

### **INTERNATIONAL**

(excluding FIM Inscription Fee)

Speed Events, all Stadium Events and Hare & Hounds Events	£300.00
Trials and Enduro	£75.00

### **FIME CONTINENTAL & NATIONAL**

Speed Events, all Stadium Events and Hare & Hounds Events	£50.00
Trials, Enduros, Road Rallies	Contact ACU

### **ALL OTHER PERMITS BELOW FIME CONTINENTAL AND NATIONAL ISSUED BY HEAD OFFICE**

Speed Events, all Stadium Events and Hare & Hounds Events	£50.00
Trials, Enduros, Road Rallies	Contact ACU
Test Days	£50.00

<b>SOCIAL GATHERING PERMIT</b>	£35.00
--------------------------------	--------

<b>RECORD ATTEMPTS (HELD IN UK)</b>	
Per Meeting/Day	£35.00

### **COACHING & PRACTICE**

**PERMITS** Contact ACU office for details

<b>ROAD RACE COMPULSORY TRAINING COURSE</b>	£50.00
---	--------

<b>BIKE TRIALS</b>	£15.00
--------------------	--------

### **YOUTH PERMITS**

International	£50.00
FIME Continental, National and National Restricted	£25.00
All other Youth Permits issued by Head Office	£10.00

Basic Permit Insurance Package (only permit element inc VAT)	£650.00
--	---------

### **PROTEST FEES**

International Competition	£100.00
National/Restricted/Closed Competition	£50.00

*Engine Measurement & Fuel Testing charges can be found in discipline regulations and Fuel Regulations within this Handbook.*

### **APPEAL FEES**

To the Final Tribunal of Appeal	£5000.00
Competitors first appeal to FTA	£500.00
Licensed Officials first appeal to FTA	£500.00
To the Auto-Cycle Union	£300.00
To the ACU Local Centre	£150.00
To the Stewards of the Meeting	
Restricted and Open Events	£50.00
National Events	£50.00
International Events	
Off Road (Trials, Enduro, Motocross, Track Racing etc)	£100.00
Road Racing	£200.00

### **FINES**

Levied by ACU Court	Unlimited
Levied by National Club, Centre or Stewards	Maximum £500.00
Levied by Clerk of the Course	Maximum £500.00
Non production of licence	£10.00

### **CLUB AFFILIATION FEES (PER ANNUM)**

Less than 50 registered members	£10.00
Between 50-99 registered members	£20.00
Between 100-199 registered members	£40.00
200+ registered members	£50.00

### **ADMISSION TICKETS**

per 1000 including postage per roll	£12.50
	+ VAT

### **BLUE LOGO/WHITE LOGO MARKER TAPE**

per roll	£12.00 + VAT + Postage
----------	------------------------

### **WARNING NOTICES**

Paper, as per current handbook	
Type A ( <i>Motor Sport Can Be Dangerous</i> )	£1.75 + VAT
Type B ( <i>Prohibited Area</i> )	£1.75 + VAT
Type C ( <i>Warning Notice</i> )	£1.75 + VAT

# LASU

The ACU's Local Authority Support Unit (LASU) was launched in January 2005 with funding from Motorsport Development UK (MDUK). Its remit is to offer assistance to Local Authorities, Police Forces and other interested parties who are experiencing problems as a result of illegal off road motorcycling.

The main issues facing Local Authorities are the social disruption and safety concerns caused by the inappropriate and often illegal use of motorcycles in public areas. These problems have been exacerbated by the effects of increased popularity for the activity coupled with a lack of provision throughout the country. Local Authorities, Police Forces and communities are faced with two options to deal with the problem:

1. Police the issue away with enforcement
2. Organise well planned provision, with targeted enforcement

The first option, policing the issue, is often seen as the best solution but has, in the past, simply moved the problem elsewhere, only to see it return to a community over time.

LASU believes that providing a legal and safe place to ride with targeted enforcement is the best solution. By contacting LASU, Local Authorities and Police Forces have access to professional assistance to identify the type of problem, its size, nature and location as well as receiving help to create a workable solution.

For off road problems, LASU can provide assistance with the following issues:

- Feasibility Studies
- Land Access and Planning
- Course and Venue Design
- Insurance
- Environmental Issues
- Noise Monitoring and Testing
- Training of Officials, Marshals and Instructors
- Codes of Best Practice
- Creating Community Projects
- Practice Tracks

The mechanism LASU can deliver is extremely cost effective when compared to costs incurred by Local Authorities and Police Forces in enforcement. In addition, it provides young people with a chance to enjoy

their motorcycling environment, safe from prosecution and bike seizure.

For more information on Off Road Provision, please contact  
LASU Secretary: Debbie Walmsley Tel: 01788 566419 dw@acu.org.uk

## 2014 REGISTERED OFF ROAD PROJECTS

- Bridge Centre Project, East Lothian, Tel: 01620 829817
- Kickstart Motor Project, Sidcup, Kent Jane Goodrich Tel: 0208 300 3882
- MX Challenge Project, Dover, Tel: 01304 202244
- Sparkplug, Islington Lorraine Gibson info@thesparkplug.org

## 2014 MINI BIKE PROJECTS

- Bikewise Mini Bike Club, Durham, contact John Bowman 0191 375 2136, 0345 6060365 ext 2399 john.bowman@durham.pnn.police.uk
- St Pauls, Cheltenham, contact Hayden Selwyn Tel: 01242 244440 Hayden.Selwyn@gloucestershire.pnn.police.uk

# Training Department

The ACU Training Department is responsible for the training of anyone wishing to become an ACU Certified Instructor.

The Training Secretary maintains an up to date Register of all ACU Certified Sporting Instructors in all disciplines of motorcycle sport. She also manages the renewal process for instructors and the yearly seminars that all instructors must attend at least once every three years, in order to keep their Certification current.

## INSTRUCTOR TRAINING

The ACU Instructor Certification Programme is open to anyone who wishes to instruct sporting motorcycle skills.

The ACU Instructor Certification Programme delivers training and assessment that is mapped to National Coaching Standards, providing new and existing instructors with the fundamental skills needed in order to pass on their skills and knowledge to other riders.

The ACU has three categories of Instructor:

**ACU Club Instructor** – for anyone who wishes to instruct at club level, on a voluntary basis. Applicants must be competent riders, fully conversant with all appropriate riding skills for the discipline in which they wish to instruct. Applicants may be asked to undertake and pass a test of riding competency before instructor training commences. Training for this certification is FREE of charge for a member of an affiliated ACU Club (subject to approval from the Club/Centre) with an annual Instructor Certificate fee of £25.

**ACU Project Instructor** – for people who instruct for Local Authority or Community/Charitable Motorcycle Projects. Applicants must be competent riders, fully conversant with all appropriate riding skills for the discipline in which they wish to instruct. Applicants may be asked to undertake and pass a test of riding competency before instructor training commences. A subsidised charge is made for the training of this type of instructor and the annual Certificate fee is £35.

**ACU Commercial Instructor** – for anyone with background in motorcycle sport

who wish to provide instructing for a fee.

Applicants must be able to provide proof of a satisfactory standard of riding ability. A full list of acceptable minimum standards is included in the application paperwork.

Commercial instructors can also instruct at Club and Project level. The training of Commercial Instructors is charged at a commercial rate and the annual Certificate fee is £84 including VAT.

All instructors must undergo a DBS check (previously called a Criminal Records Bureau check).

## ACU REGISTERED TRAINING PROVIDERS

The ACU Training Department maintains a register of Training Providers who comply with our minimum standards,

To gain entry onto the Register, a training provider must:

- Use only instructors who hold a current and valid ACU Instructor Certificate
- Carry adequate Public Liability Insurance
- Publish and work to a training syllabus with identifiable outcomes and objectives

The ACU Register of Training Providers will enable anyone looking for training in motorcycle sport to identify appropriate schools which use properly qualified staff, working to a published syllabus.

The ACU Register of Training Providers is open to any training school which can satisfy the above requirements.

For more information on the ACU Training Department please contact Debbie Walmsley, Training Secretary on 01788 566419 or [dw@acu.org.uk](mailto:dw@acu.org.uk)

# LARA

LARA is the motoring organisations' Land Access and Recreation Association and acts as a national forum for the principal groups in countryside motor sport and recreation. LARA does not organise events or act as any sort of governing body, but it does assist its members in a wide range of land access issues: policy, practice and problems. If you want to know more about motor sport and recreation – how to take part, land access issues, planning problems, etc. – then either LARA or one of its member groups probably has the answers you seek.

You can contact LARA as shown below.

- Membership enquiries and any LARA issues related to CCPR, OS & NAFW. [admin@laragb.org](mailto:admin@laragb.org)
- Competitive motorsport, motorsport planning and all related matters. [mspo@laragb.org](mailto:mspo@laragb.org)
- LARA news – questions, contributions, congratulations and condemnations. [editor@laragb.org](mailto:editor@laragb.org)
- Training enquiries (Southern UK) [admin@laragb.org](mailto:admin@laragb.org)
- Training enquiries (Northern UK) [mspo@laragb.org](mailto:mspo@laragb.org)

LARA headquarters  
LARA  
PO box 142  
Newcastle upon Tyne  
NE3 5YP  
[admin@laragb.org](mailto:admin@laragb.org)  
website: [www.laragb.org](http://www.laragb.org)

## THE DRIVERS' & RIDERS' COUNTRYSIDE CODE OF CONDUCT

1. Use only Vehicular Rights of Way – not all green roads have vehicular rights. LARA groups can help with information.
2. Keep to the defined track, and deviate only to pass immovable obstructions. Report obstructions, including low branches and very soft ground, to the highway authority. If the correct route is not obvious on the ground, ask local users, or check the details

held at highway authority and local record offices.

3. Travel at a quiet and unobtrusive pace, alone or in small groups. Remember that others seek to get away from bustle.
4. Ensure that you and your vehicle are fully road legal, and obey traffic and LARA signs. Green roads are subject to the same laws as surfaced roads. There is no public right to drive away from a road on common land, moorland, sand dunes, or beach.
5. Pay attention to 'the Four W's'
  - Weather** – Do not travel on green roads when they risk being damaged beyond a point of natural recovery when the weather improves.
  - Weight** – Do not use the roads which may be seriously damaged by the wheel pressure of your vehicle. LARA does not support use of heavy vehicles on green roads.
  - Width** – Do not use roads which are too narrow for your vehicle. Avoid damage to trees, hedges and boundaries.
  - Winches** – Only use when unavoidable. Always avoid damage to trees, walls, and surface while recovering.
6. Respect the life of the countryside. Be courteous to all other users, and take great care when passing horses. Be prepared to stop your engine if needed. Always fasten gates and take care near livestock.
7. Remember that wildlife faces many threats and green roads can be valuable habitats. Take special care in spring and early summer.

## THE ACU COMPETITIONS NOISE CHARTER

- a) Do ensure that your vehicle complies with the noise limits applicable to the event.
- b) Do not continue competing with a defective or damaged exhaust system. Remember that you will be excluded from an event if you continue in spite of an excessively noisy exhaust.
- c) Do not rev the engine needlessly in service areas, paddock, and start areas, etc.
- d) Do respect official instructions in respect of quiet zones.

**ENVIRONMENTAL POLLUTION**

- a) Do ensure that your vehicle is free from leaks of oil and other fluids which may not only present a hazard to yourself and others but also contaminate the countryside.
- b) Do not carelessly spill fluids nor discard used, broken components. Always properly dispose of all waste materials.
- c) Do not drop litter, take it home.

**RESPECT**

- a) Always respect officials and their instructions, they are for a purpose and your benefit.
- b) Do not be abusive towards officials this is bad manners and carries extreme penalties which might shorten your sporting career.
- c) Always respect other users and the public in general, however abusive or obstructive. Let the officials deal with such problems, and do not make them worse.

**ACU REGIONAL SPORTING OFFICERS**

**John Fletcher** The Oaks, 18 The Ridgeway, Astwood Bank, Redditch, Worcs B96 6LT. Tel: 01527 893687

**Anthony Kenny** 250 Point Clear Road, St. Osyth, Clacton on Sea, Essex CO16 8JL. Tel: 01255 820295

**Bryan Puckett** 32 Hoel Derwen, Cimla, Neath, West Glamorgan SA11 3YS. Tel: 01639 767851

**Barry Robinson** 9 Melville Grove, Ilkley, Yorks LS29 8NX. Tel/Fax: 01943 609722

**David Smith** 20 Chedworth Drive, Witney, Oxon OX8 5FS. Tel: 01993 708418 (7-9pm only).

**Ron Weale** 18 Jackson's Edge Road, Disley, Stockport, Cheshire SK12 2JE. Tel/Fax: 01663 765794

**Cass Edward** 157 Queens Walk, Woodston, Peterborough, PE2 9AJ Tel: 07933 777209

The ACU Regional Sporting Officers provide a local source of advice and information on all the above and represent both car and motorcycle interests. If you would like to assist the ACU in its fight to protect the rights of motorsport, by becoming a Regional Officer would you please forward your brief details to the ACU Office. Make no mistake, the full might of the environmental lobby is now being ranged against motorsport. Despite having organised responsible events for nigh-on 100 years our clubs are losing venues hand-over-fist through no fault of their own.

ACU needs more regional officers to help co-ordinate the fight back

# Land Use Advisory Service

Planning, conservation, rights of way, open access and noise are all potential problems which can affect and frequently have affected clubs staging off-road motorcycle sport at local or even national level. As a result, the Land Use Advice Service (LUAS) has been set up to help find satisfactory resolutions.

The ACU has introduced LUAS to help you with problems as they arise and – this is important – to work with clubs so that problems do not arise in the future. Every problem that arises is a learning experience, win or lose, and it is vital that we do learn and apply each lesson for the future.

The Land Use Advice Service is initially going to work with clubs in a number of ways:

A set of 'Guidance Notes' is now available on topics that regularly come up, such as the extent of the 14/28 day rule (concerning the need for planning permission), and how to set about getting local authority authorisation for trials on public rights of way.

To view the ACU Guidance Notes Synopsis visit the Land Use Advisory page on the ACU website

ACU Clubs and Centres may order copies of the Guidance Notes by contacting Debbie Walmsley at ACU House on 01788 566419 or by emailing [dw@acu.org.uk](mailto:dw@acu.org.uk) quoting the Guidance Note reference number.

There will also be a set of draft standard forms that clubs can use when applying to public authorities. LUAS also needs to hear from clubs about the areas and topics where they feel that help would be most useful.

LUAS will also help clubs with problems specific to sites and events. Email or telephone advice will be available when a problem arises, and each issue will be documented as a 'case file' at ACU Headquarters. This is very important as experience shows us that having the 'full story' – all the correspondence and the site's history – is crucial to a successful outcome, and once a particular problem is wrapped up, LUAS will look at it to see if there is a learning experience that should be written up as advice for the benefit of other ACU clubs. This is not more paperwork for its own sake: the level of official

control and intervention in all aspects of land use goes up and up, and motorcycle sport now, more than ever, has to work within the system.

The ACU has engaged Alan Kind, who also works on planning issues for LARA, as its specialist officer to provide both general and case-specific advice. Clubs with problems can certainly speak directly with Alan, but LUAS has to manage all its communications carefully, so initial contacts should be via Debbie, please.

LUAS is here to help the ACU's clubs, but it is not a one-way process – you cannot always ask for, and get, a packaged solution to your problems. Headquarters needs the clubs to work with LUAS so that, in the future, few if any problems arise and motorcycle sport is regarded as a good and welcome neighbour in the countryside.

If you have a problem, or just want to know more about any particular topic, then your first point of contact is Debbie Walmsley at ACU Headquarters (Tel: 01788 566419 or email: [dw@acu.org.uk](mailto:dw@acu.org.uk)).



# The Motor Vehicles (Off Road Events) Regulations 1995

## **DANGEROUS, CARELESS AND INCONSIDERATE RIDING – APPLIES NOT ONLY TO THE PUBLIC HIGHWAY.**

From 1 July 1992, the offences of dangerous, careless and inconsiderate driving of a mechanically propelled vehicle on the road (sections 1,2 & 3 of the 1998 Road Traffic Act as amended by the RTA 1991) have also applied to a Public Place. This change was driven by the absence of effective legislation to control illegal driving by underage drivers in public places which are not necessarily a public road.

This extension of road traffic law to public places had far reaching consequences for those who take part in or organise events involving motor vehicles in fields, parks or other areas where the general public is admitted either free of charge or on payment of entry fee. Consequently provision was made in the legislation in order that the legislation does not apply to those taking part in 'authorised' motoring events when driving in a public place other than a road, provided they are driving in accordance with the appropriate authorisation for the event. Consequently, in most instances it is anticipated that ACU licensed riders participating in ACU authorised events will have nothing to fear.

It is not illegal to organise or take part in an unauthorised motoring event in a public place, but drivers and riders should be aware that they are liable for prosecution if in doing so they drive dangerously or carelessly. It should be assumed that what may be regarded as fair competitive riding on a race circuit may be regarded as dangerous or careless in an unauthorised place.

Consequently, any rider who may be attracted to ride in any other events should ensure that the events are authorised in accordance with the Motor Vehicles (Off Road Events) Regulations 1995. The responsibility for ensuring that an event is authorised lies equally with riders and organisers.

The precise definition of 'event' or 'public place' cannot be given. Authorising Bodies have

to consider whether the event requires drivers/riders to drive/ride dangerously.

## **NAVIGATIONAL SCATTER EVENTS**

The Motor Vehicles (Competition and Trials) Regulations 1969 is specific legislation governing motoring events held on the public highway. The Road Traffic Act makes it illegal to race or trial of speed on the public highway, unless it is of a sort permitted by the 1969 legislation and authorised in accordance with it. It is legislation which makes it illegal to run a treasure hunt of more than 12 vehicles, unless a specific authorisation permit is obtained.

The authorisation procedures are quite involved and can be expensive to administer. However, a Navigational Scatter Event is considered to be automatically authorised so long as it conforms to these various conditions:

- Regulations/information sheet should clearly state the type of event, along with an estimate of the mileage likely to be covered.
- The places to be visited must be detailed to the competitors by way of points on a map, or on a list. However, there **MUST BE NO REQUIREMENT** for the control points to be visited in any specific order.
- Competitors should be given random choice of points to visit, and not be required to visit more than 75% of them.
- The control points should be safely positioned so that there is no danger to either riders or the general public. Paying special attention to traffic speed at, pull-off points, advanced signing, parking, number of riders that may be at any one control point at any time, access to private land, vicinity of house, noise levels, church service times, other events which may be taking place in villages on route at the same time (funerals, carnivals, garden fetes etc.).
- Competitors must be free to visit control points in any order.
- Riders should be obliged to get off their bikes to reach the actual control point.
- No form of timing should be employed

on the public highway sections, although a finish time may be specified providing it gives reasonable and adequate time to visit the required number of control points.

### **POLICE**

Although there is no requirement to notify the police, it is wise to do so by simply sending the police authority/ies through which your event runs, a copy of a publicity sheet, or event diary, highlighting the date and location of checkpoints, and mark it “for information only”.

### **INSURANCE**

Where any part of an event takes place in circumstances where the Road Traffic Act applies, i.e. in a public place, competitors must be covered by their own Motor Insurance Policy. Most organisers understand that if someone is injured or damage is done to property as a result of acting negligently an action for compensation may be brought against them. The ACU will provide a permit and insurance cover to clubs in order that officials and members may be safeguarded against legal liability as much as possible. If organisers don't currently carry cover, then please obtain details of the ACU's Clubs Insurance Scheme and make use of it.

# ACU Environmental Code

## 1. INTRODUCTION

The realisation that society is rapidly destroying natural resources and polluting the environment to meet its own needs has now spread from pressure group thinking to the mainstream. In particular, increasing attention is now being paid to the concept of sustainable development that meets the needs of the present generation, without compromising the ability of future generations, to meet their own needs.

All activities have an impact on the environment, through the resources they use, the processes they undertake, and the waste created. Pressures to change our way of operating are now being brought to bear on all types of sport and recreation.

The governing body of motorcycle sport, at both National and International level, has two objectives to achieve in developing an Environmental Code.

- i) To ensure that it manages our activities in a way that is sustainable within the environment.
- ii) To put itself in a position where it can demonstrate to Local and National Governments that it is a responsible member of the community, with both the ability and willingness to contribute to the protection of critical aspects of our environment.

## 2. GENERAL PRINCIPLES

- 2.1 Motorcycle activities fall clearly into three main categories: competitive sport, recreation, and transport.
- 2.2 Motorcycle sport is a major constituent of the International and National sporting calendars, attracting an ever-increasing audience and producing significant economic benefits. It is a sport that, like most other sports, and human activities in general, creates an impact on the environment.
- 2.3 Motorcycle riding, as a means of transport or recreation, continues to increase and, therefore, should also be looked at from an environmental point of view.
- 2.4 The ACU considers it to be of major

importance to develop a coherent environmental policy, taking into account the legislative and regulatory requirements of the United Kingdom, and the European Community.

- 2.5 The ACU environmental policy, as defined in this Code, is based on mutual respect for the needs of the environment and for the reasonable practices of motorcycling in general.
- 2.6 The ACU seeks to co-operate closely with all appropriate organisations in order to ensure that motorcycle activities are, at all times, environmentally acceptable.
- 2.7 The ACU shall adapt its Rules and Standing Regulations in order to give proper recognition to environmental matters and to the principles of the Code.
- 2.8 According to the above General Principles, this Code seeks to improve the relationship between motorcycling and the community at large. These main principles refer, in particular, to:
  - a) noise, fuel, protection of the ground, and cleaning issues;
  - b) behaviour of all persons, either directly or indirectly, involved in motorcycling.
- 2.9 The ACU will seek to establish, at all times, the appropriate environmental standards during the organisation of motorcycle events, at all levels, and will promote environmental consciousness.
- 2.10 In order to ensure that this Code is respected, the ACU has added environmental responsibilities to the duties of the Clerk of the Course.

## 3. ENVIRONMENTAL RESPONSIBILITIES

At each event the Clerk of the Course will be responsible for all environmental issues associated with that event. The Clerk of the Course can delegate the duties (but not the responsibilities) to another suitably qualified official (i.e. An official with a National Track Racing Clerk of the Course Licence can undertake the Environmental Duties at a National Motocross Event)

For International Championship Events,

these responsibilities must be undertaken by an official in possession of a current FIM Environmental Officials Licence as specified in the FIM Sporting Code.

The Clerk of the Course will:

- Ensure that the ACU Environmental Code is respected.
- Have access to all information relating to the event and must be able to, prior to, during, and after, the event, take appropriate action or make recommendations on all aspects of the event which may have environmental consequences.
- Report to the Stewards of the Meeting on environmental aspects of the event, and make recommendations to the Stewards or the Environment Panel on issues which may have future environmental consequences.

#### 4 SOUND

##### 4.1 MOTORCYCLES – INDIVIDUAL

- Avoid all unnecessary running of engines.
- The sound levels, in all disciplines, must comply with the particular discipline's Standing Regulations.
- The ACU maximum sound levels for all disciplines will be enforced, controlled by licensed officials with approved equipment. For details, which vary slightly between disciplines, refer to the sporting rules.

##### 4.2 MOTORCYCLES – COLLECTIVE

- Adequate consideration must be given to the siting of the course, and in particular the start areas, in relation to local residential properties.

##### 4.3 COMMUNICATION

- Separate address systems for riders' paddock and the public area are preferable.
- Position of loud-speakers: inclined towards the ground and directed towards the centre of the track or the course.
- Maintain the sound level as low as possible and ensure that sound levels do not exceed 85 dB/A in areas accessible to the public.
- A public address system can cause more annoyance outside the track than the actual sound of motorcycles. Make arrangements with the people in charge of the system to reduce the sound volume to an absolute minimum between races/practice sessions.

#### 5. FUEL

- It is a requirement that commercially available unleaded fuel, without additives, except oil for two stroke engines, is used.
- For Track Racing, the use of methanol is permitted.
- The use of alternative fuels which are more environmentally friendly, when sanctioned by the regulations, are permitted.
- Fuel tests are carried out according to the procedure laid down in the Technical Rules.
- Samples of the test are sent by the organisers of the event to a laboratory selected by the ACU.

#### 6. PROTECTION OF THE GROUND

- Measures must be taken to prevent discharges of fuel, oil, cleaning fluids, degreasants, cooling and brake fluids, etc. into the ground. For all off-road disciplines, competitors are required to use an environmental mat at all points where machines are serviced.

##### Specification of Environment Mat

**Dimensions** 160cm × 100cm

(Track Racing Solo – 160cm × 75cm)

**Absorption Capacity** Minimum One Litre

**Thickness** Minimum 5cm

- Environment mats must also be placed under mobile generators and oil/fuel storage facilities to avoid pollution of the ground.
- Containers/facilities to recover rubbish, oils, detergents, etc. must be provided by the organisers.
- Leave no long-term evidence of any activity.

#### 7. CLEANING OF MOTORCYCLES

- Cleaning of motorcycles can only be carried out at places designated by the organisers.
- No detergents are permitted.
- Cleaning facilities must be constructed and managed to avoid pollution of the ground.
- The requirements for cleaning facilities are described in the rules of the discipline concerned.

#### 8. ACTION TO BE TAKEN BY COMPETITORS

- Each competitor is responsible for the waste generated by his team during the event.
- Where organisers provide the necessary

containers for waste they must be used as directed.

- Waste must be retained by the team until the approved facilities provided by the organisers can be used.
- Where refuelling or servicing of a motorcycle is being undertaken at an off-road event, competitors must provide and use an environment mat to protect the ground. These mats must be removed by the competitor after use.
- Where organisers or competitors provide generators powered by petrol or diesel engines, they must be placed on an environment mat, and that mat must be removed by the user afterwards.
- Any infringement by the competitor of the ACU Environment Code can result in disciplinary action being taken.

**9. RECOMMENDATIONS FOR THE PUBLIC**

- Visitors to a motor sport circuit, track, rally or event can play an important role in keeping the environment clean and undamaged. Here are some suggestions:
- In co-operation with the police, select the routes to and from the venue which will cause as little annoyance as possible within the surrounding area.
- Provide clear signs to the venue, which must be removed within 24 hours of the end of the event.
- Do not allow parking on vulnerable areas (verges, green lanes, etc.), or where soil damage may occur (eg after heavy rain).
- Avoid concentrations of people in sensitive areas.
- Provide sufficient sanitary facilities and ensure secure/prompt treatment of effluent.
- Inform the public about responsible behaviour on the site.
- Specify, in contracts with catering firms, that all drinks and food packaging is to be removed from the site.

**10. RECOMMENDATIONS FOR ORGANISERS AND CIRCUIT/TRACK MANAGERS**

**10.1 ENVIRONMENTAL PROVISIONS**

- Make arrangements to prevent pollution of the ground in the rider’s paddock, on the

track, and within the surroundings.

- Look after the protection of verges along access roads, fence off (tape) vulnerable areas, to prevent indiscriminate parking.
- The facilities for training, racing, rallies, and the surrounding areas, must be protected as much as possible from pollution.
- Measures must be taken to prevent:
  - i) leakage of fuel, oil, cleaning fluids, degreasants, cooling and brake fluids, etc., into the ground.
  - ii) waste from participants, helpers, spectators and selling points not collected in waste-bins or containers and being left on the ground at the site. Sanitary facilities being connected improperly to the sewerage system.
  - iii) waste being collected and removed in an illegal way.
  - iv) ACU sound levels for motorcycles during the event (including practice) being exceeded.
  - vi) excessive sound levels at all motorcycle events.
  - vii) the composition of fuel not conforming to the ACU regulations.
  - viii) the maximum number of events and/or practising time being exceeded.

**10.2 EVENT ENVIRONMENT MANAGEMENT PLAN**

It is useful to use a plan for the management of the facilities, to stimulate an environment-minded behavior by the spectators and an environment-minded use of the facilities during events.

This plan must include at least the following points:

- a) An assessment of the environment impact of the event on the circuit and its surroundings, having regard to the number of competitors and the expected number of spectators.
- b) Cleaning area with high-pressure cleaners for motorcycles.
- c) Containers for used oil, brake fluids and cooling fluid or any other liquid.
- d) Containers for spectators general litter.
- e) Sanitary facilities/
- f) Judicious positioning of loud speakers.
- g) Provision of adequate and appropriate direction signs to the event.

- h) Provision of containers or waste bags in the pits of the mechanics area and collection of the contents during and after the event.

### 10.3 PUBLICITY AND ADVERTISING

- Place billboards and posters only after having obtained permission from the owner of the property, and the local highway authority if appropriate.
- Take Government regulations into account when positioning billboards.
- Do not distribute leaflets/pamphlets under windscreen-wipers of cars, on motorcycles, nor to spectators (do not allow others to do so during an event).

### 10.4 RIDER'S PADDOCK/RESTRICTED AREAS

- It is recommended that each participant is presented with a rubbish bag and instructions for use on arrival.
- Provide sufficient containers for the rubbish bags.
- Take care that there are enough containers for used oil. These containers must be marked "waste oil only" and have an opening sufficiently large to avoid spillage.
- Provide containers for oil filters and cleaning rags.
- Provide sufficient and clean sanitation, for all personnel, with proper provisions for collecting waste and water.
- Provide a special wash area in accordance with the appropriate discipline regulations for events where the cleaning of motorcycles is permitted.

### 10.5 AFTER THE EVENT

- Signposts, billboards and posters must be removed immediately after the event.
- Clear away tapes and markers around the event site.
- The event site must be returned to its original condition as soon as possible.
- Arrange for prompt removal of all waste and rubbish.
- At regular intervals make an evaluation of the event; correct any shortcomings and prevent future errors.
- Ensure soil/sand supplied by others be examined for possible pollution before it is used.
- Remove mud from public highways and remove direction signs etc.

## 11. RECOMMENDATIONS FOR ROAD USERS

### 11.1 RIDER CONDUCT

- Individual motorcyclists should develop riding habits to ensure full integration with other types of users.
- Ride safely and avoid aggressive and competitive riding.
- Save petrol and reduce pollution by avoiding unnecessary idling of engines.
- Ride politely and limit noise pollution by using your horn only in an emergency.
- Noise annoys. Use a legal exhaust system and keep audio systems at a low level.
- Use only routes which are legally available to motorcyclists.
- Ride responsibly at all times.
- Respect nature by not travelling on routes that risk being damaged beyond a point of natural recovery.
- Protect wildlife and its natural habitat by riding intelligently.
- Take responsibility for ensuring that your used oil, tyres, batteries and other recyclable items are properly disposed of.
- Encourage fuel efficiency and space economy by riding motorcycles instead of driving automobiles.

### OFFICIALS WHO HOLD AN FIM ENVIRONMENT STEWARDS LICENCE

Please see ACU website for list of current officials.

# Equal opportunities/sports equity policy statement

- The Auto-Cycle Union (ACU) aims to ensure that all people irrespective of their age, gender, disability, race, ethnic origin, creed, colour, social status or sexual orientation, have a genuine and equal opportunity to participate in motorcycle sport and leisure at all levels and in all roles. That is as a beginner, participant or competitor, and as a coach, manager, administrator, official or spectator.
- It is the aim of the ACU to ensure that all present and potential members/employees of the ACU receive equal and fair treatment.
- It is the aim of the ACU to provide all its services in a way which is fair to everyone.
- It is the aim of the ACU in its relationship with its members/employees and in its provision of services not to disadvantage any individual by imposing any conditions or requirements which cannot be fully justified.
- In pursuance of this policy the ACU may take special measures/positive action for any group which is currently under represented in its membership, representative bodies or workforce, taking account of the Race Relations Act (1976) and the Sex Discrimination Acts (1975, 1986).
- In pursuance of this policy the ACU reserves the right to discipline any members/employees of the ACU who practice any forms of discrimination on the grounds of a persons age, gender, disability, ethnic origin, creed, colour, social status or sexual orientation.
- The ACU will monitor and evaluate this policy on an ongoing basis and will inform the members/employees of its impact.

## **DISABILITY POLICY STATEMENT**

- The Auto-Cycle Union has a policy of encouraging and supporting the motorcycling ambitions of anyone with a disability making motorcycle sport an activity that is genuinely open to anyone who wishes to take part.
- The ACU has a framework of requirements and assessments to ensure that everyone can enjoy the sport, in whatever capacity and to whatever level they are capable.



# Insurance

The following policies have been arranged to protect Auto Cycle Union Ltd (ACU), ACU Events Ltd, ACU Events (Isle of Man) Ltd and Auto Cycle Union (ACU) and/or their affiliated clubs or any local Association or Organisation approved by the ACU and their Officials in addition to “signed-on” Competitors who are members of the ACU but only when an ACU permit or certificate of exemption has been issued for the event. An event can comprise Practice or Competition. The policies arranged by the ACU are:

- Public Liability for injury or damage to other people or property (see exclusions and limitations on the following page)
- Personal Accident to Officials
- Personal Accident to Competitors or Participants (Premier Cover only)

The benefits noted in this section only apply to events permitted by ACU Ltd, ACU Events Ltd or ACU Events (Isle of Man) Ltd. Riders and officials at events permitted by the Scottish ACU Ltd (SACU) are subject to the terms and conditions of the SACU insurance and should refer to the SACU for details.

The policies are arranged through Locktons Motor Sports Risks Services, Lockton International, 19 Spring Gardens, Manchester, M2 1FB. Tel: 0161 828 3300, Fax: 0161 828 3335, email: dawn.luby@uk.lockton.com and copies of them may be seen by arrangement with the General Secretary at ACU House, Wood Street, Rugby, Warwickshire, CV21 2YX.

A summary of Key Facts for Competitors and Officials appears later in this Section.

## **PUBLIC LIABILITY COVER**

Any person allegedly injuring another or damaging another person’s property may have an action for compensation brought against them. This is as true of motor sport activity as of any other and it is for this reason that the ACU has arranged Public Liability insurance to protect its Affiliated Clubs, Local Centres, Officials, Sponsors and others who are involved in organising or running ACU permitted events. For these potential legal liabilities to be covered under the ACU policy, the Organisers must

obtain an appropriate Permit or exemption from the ACU.

The indemnity limit for any one accident is £30 million under Premier cover and £10 million under Basic cover. The cost of defending Organisers and their Officials against allegations that might become the subject of indemnity under this insurance (including prosecution by the Health and Safety Executive) is also met by the Insurers subject to them taking over the conduct and control of any such defence.

The cover applies to associated activities necessary to an event such as setting up and dismantling a course.

Training days are covered subject to prior notification, approval of procedures and issue of a Training Permit, by the Training Department after payment of the appropriate fee. A per capita charge may be made for insurance cover provided.

Non motorcycling social events run by clubs affiliated to the ACU are included in the cover, i.e. club nights and the like.

The Policy extends to protect all persons appointed to act as an Official of any permitted event in respect of their third party liabilities arising from their official duties, subject to the terms, conditions and exclusions of the Policy.

Officials’ private vehicles, whilst being used by an Official in his official capacity as part of a permitted event, will, if damaged, be regarded by the Insurers as third party property and the ACU cover will apply subject to a £100 excess.

## **LANDOWNERS**

The ACU and its members need to retain the goodwill of Landowners so that land continues to be made available for events. For this reason the ACU policy indemnifies Landowners in respect of their potential legal liability to third parties following an accident in connection with a permitted event for which they have made available the use of their land. The indemnity protects them against being drawn in to a claim if there is an accident during the event and also indemnifies the Landowner if an allegation is made that cause of injury or damage was due to some defect in the Landowner’s premises. The

amount of Indemnity provided depends on the cover selected by the Organisers of the event.

Many Landowners expect that if an event results in damage to their property (for example a wall is knocked down) that the ACU or Organiser will indemnify the Landowner. The policy covers this type of incident subject to a £250 excess.

### **SPONSORS**

The policy extends to include indemnity to sponsors, should they get involved in a claim where they have become subject to litigation only due to the fact they were an event sponsor. If the sponsor has been negligent in their actions and caused injury to a third party or damage to any third party property then the ACU would pass the claim to the sponsor and their insurers.

### **CONTRACTUAL LIABILITY**

Contractual liability is the term used in insurance to indicate an obligation imposed in a contract which goes beyond the position that would exist otherwise under the law. Insurers customarily exclude such obligations because they do not wish to be bound by prior commitments made by their policyholders unless they have been given notice of the commitment and agreed to it.

It is not uncommon for Landowners making their land available for an event to make it a condition that damage will be made good. Thus the liability of the Organiser to the Landowner may not arise from common law because the Organiser has been negligent, or failed to exercise proper care, but purely as the result of the contract between the Landowner and the Organiser.

The ACU policy is extended within its normal limits to cover this situation, however for this to apply details of any correspondence, contract or agreement between the Organiser and the Landowner shall be advised to the ACU at the earliest opportunity and by the very latest date at which the permit is applied for in order to check if the obligations go beyond policy limits.

### **WHAT IS NOT COVERED**

It is important to understand what is not covered by the policy. The main points are:

#### **Participant to Participant Liability –**

Claims by one Competitor against another Competitor are not insured whilst competing in the permitted event. Competitor means rider, passenger, entrant or sponsor.

#### **Road Traffic Act Liability** i.e. Road risks.

Where any part of an event takes place in a public place riders are strongly recommended to confirm with their normal motor insurers that their participation in the event is covered. Without such a precaution it is possible that a rider could both be prosecuted and find themself personally liable for damages without insurance protection. The ACU can arrange short term RTA cover for an event where required and application should be made to ACU House by the Organiser when applying for the permit.

#### **Liability arising out of the use of Motor Vehicles loaned or hired to participants.**

**Damage or loss of property –** Either belonging to the Organiser, hired or held in the custody or control of the Organisation running the event. Note this exclusion also applies to motorcycles held in a Parc Ferme but can be varied on application with full details to Locktons Motorsports Risk Services.

#### **Borrowed/Hired Motor Vehicles or**

**Borrowed/Hire of Equipment –** It is possible that an Organiser may borrow/hire a vehicle (such as a tractor or JCB) or borrow/hire of equipment (such as fencing, or crowd barriers) to assist with the task of setting up or dismantling a course. The Organiser must ensure that the proposed use of the borrowed or hired vehicle is covered either by the owner's existing Insurer or by making alternative arrangements separately. Loss of or damage to property in the custody or control of the Organisers is excluded.

**It is a condition of the policies that ACU Codes, Regulations and Supplementary Regulations are observed and complied with. Failure to comply could prejudice the operation of the cover.**

**Unusual Activities –** If these involve any high hazard aspects such as freestyle jumping competition, firework displays or sports such as ballooning or bungee jumping, they should be referred to Locktons Motorsports Risk Services for approval.

**Aviation** – The policies do not provide cover in respect of risks arising from the movement of aircraft. If any ancillary attraction involves aircraft, details should be submitted to Locktons Motorsports Risk Services well in advance of the event. Where airfields are used for events, the airfield must be non-operational for the period of the meeting or details of the proposed location in relation to the “air side” activities at the aviation site submitted to Locktons Motorsports Risk Services for approval in advance.

**Excess** – The first £250 of each and every property damage claim.

### **PUBLIC LIABILITY – ACTION PRIOR TO THE EVENT AND IN THE EVENT OF ACCIDENT**

1. Prior to the event; so that Clubs may be certain that cover is operative for any event they undertake the following steps should be taken:
  - 1.1 Apply to the ACU for an appropriate permit or exemption certificate.
  - 1.2 Officials should be briefed prior to the event on risk assessment and procedure in the event of an accident.
  - 1.3 Consider if specific advice is needed from Locktons Motorsports Risk Services about the event e.g. – increased indemnity limit above £30 Million.
    - Attractions other than normal competition e.g. flight displays, ballooning, bungee jumping, free style displays, bouncy castles.
    - Contractual liabilities incurred to property owners or landlords.
    - Use of vehicles on public roads i.e. RTA cover.
    - Aviation activity on site.
 If there are any special exposures that fall outside normal competition as shown in this handbook and therefore are not covered by the standard ACU liability insurance, full details of the event should be made available to Locktons Motorsports Risk Services in good time for them to be able to respond on the implications for cover and cost.
2. In The Case of a Serious Accident or Incident involving a Competitor, Official, Spectator or Property contact:

Road Race Events: Eddie Nelson (07860 281094)

Off Road Events: Gary Thompson MBE BEM (07976 548375)

A serious incident, whilst not a full list, would include:

- Death of a rider, official or spectator
- A spectator is hit by a bike or other vehicle
- A rider, official or spectator is airlifted to hospital from the event
- Any spinal injury
- A serious head injury
- Any other catastrophic injury

- 2.1 Efforts must be made immediately to collect the names and address of witnesses, which together with an account of the accident by the Marshals/Observers and the provision of any photographs taken should be passed to the Clerk of the Course who will make the information available to the ACU Steward or send the information direct to ACU Head Office as soon as possible. All information regarding a Serious Incident should be sent to ACU Head Office within three days of the incident taking place.
- 2.2 A full report must also be provided within three days to Locktons Motorsports Risk Services (24 hours in the case of a fatality). Contact details are as follows:
  - Alex Braddish (07827 985033) – email: Alex.Braddish@uk.lockton.com
  - Dawn Luby (07775 574863) – email: Dawn.Luby@uk.lockton.com
- 2.3 Organisers should retain a full record of the event i.e. copy programme, Supplementary Regulations, final instructions, passes, scrutineer’s report and list of senior officials for a minimum period of four years, or until each competitor in the event has reached 21 years of age, whichever is the longer period.
- 2.4 A return must be made to Locktons Motorsports Risk Services of the details of injured parties, on the Incident/Accident report form provided, with brief details of the injury to each. If a fatal or serious accident occurs the original entry form must be retained for a period of four years to comply with the law. Any fatal or potentially fatal accident must be notified to Locktons Motorsports Risk Services and to

ACU House, preferably by telephone/fax or email, within 24 hours.

- 2.5 Changes to the Civil Justice System came into effect on 26th April 1999 which impact on the claims procedures. They are designed to improve pre-action contact between the two parties, lead to a better exchange of information and put both parties in a position to settle cases quickly and fairly. Following an incident, organisers may receive a letter from a solicitor which should take the form of two copies of a “letter before action”. Such letters should not be acknowledged but must immediately be sent to Locktons Motorsports Risk Services. Insurers will then have 21 days to acknowledge this letter followed by a period of 90 days to investigate the claim and make a decision on liability. Failure to meet these deadlines can result in judgement by default with the attendant adverse penalties and costs accruing to the defendant.

- 3.6 Organisers, competitors or officials who are involved in an accident will be defended by Solicitors chosen by ACU’s insurers. The costs of a club, competitor or official appointing their own Solicitor are not covered under the Master Policy.
- 3.7 Claim forms will be sent direct to competitors who request them from Locktons Motorsports Risk Services.

**MEDICAL MALPRACTICE INSURANCE**

The Master policy is automatically extended to provide medical malpractice cover for volunteer paramedics registered with the (HPC) Health Professions Council. Cover also applies to qualified nurses registered with the (RCN) Royal College of Nursing, medical assistants and event officials at ACU permitted events. The limit of indemnity is £10m in the aggregate for each period of 12 months. Cover is subject to an excess of £250 each and every claim.

Features and Benefits	Significant exclusions and limitations
<p><b>Public Liability</b> You are covered for legal liability you may incur for injury caused to third parties and damage to their property.</p>	<p>Injury caused to any other participant during a race. Road Traffic Act liability unless specifically provided for the event. The organising club will be responsible for the first £250 of each claim in respect of third party property damage</p>
<p><b>Limit of indemnity</b> Premier cover £30,000,000 each and every claim Basic cover £10,000,000 each and every claim</p>	
<p><b>Personal Accident (Premier Cover only)</b> Death £10,000 (£7,500 for 6–15 year olds) Permanent total disablement £20,000 Quadriplegia £40,000 Hospital Benefit £2,000 Loss of Limb(s) £20,000 Loss of Sight of eye(s) £20,000</p>	<p>Personal accident cover for competitors does not apply to events run with only Basic insurance. Temporary total disablement, illness of any kind. Suicide or attempted suicide. Your own criminal act. Being under the influence of alcohol or drugs. Terrorism. Hospital Benefit is payable in a single payment after 28 days hospitalisation following an accident, within a 12 month period of the accident (14 days in respect of trials riders).</p>
<p><b>Operative Time</b> Cover for both sections only applies whilst you are signed on at events held under permit or certificate of exemption including setting up and dismantling at the event.</p>	<p><b>Territorial Limits</b> Cover is only provided for events taking place under a Permit within Great Britain, Isle of Man and the Channel Islands.</p>

### **INSURANCE POLICY SUMMARY – KEY FACTS FOR COMPETITORS (PREMIER PERMITTED EVENTS ONLY)**

This policy summary provides important information about the Public Liability and Personal Accident Insurance. This applies each time you are eligible to compete in any ACU permitted event or event for which a certificate of exemption has been issued or run in accordance with the International Sporting Code of the FIM. These are not the full terms and conditions. The full terms and conditions can be found in the insurance policy a copy of which can be viewed on application to the ACU's Company Secretary at ACU House, Wood Street, Rugby. The insurance is governed by English Law.

**Making a Claim:** To make a claim please contact Locktons Motorsports Risk Services on 0121 232 4597. In the case of an out of hours emergency please see above for the contact details for major incidents.

**Complaints:** If you are not satisfied with the service you receive from us you should contact in the first instance the Complaints Officer, Locktons Motor Sports Risks Services, Lockton International, 19 Spring Gardens, Manchester, M2 1FB. Tel: 0161 828 3300, Fax: 0161 828 3335.

If we are unable to satisfactorily resolve your problem you may be eligible for the Financial Ombudsman Service.

### **PERSONAL ACCIDENT TO RIDERS AND PASSENGERS WHO ARE MEMBERS OF THE ACU**

#### **(A) Optional Arrangements**

The ACU Policy only provides a foundation under Premier cover and competitors requiring more than this limited cover can obtain additional benefits by paying a seasonal premium to the ACU. Full details and premiums charged are available from ACU or Locktons Motorsports Risk Services.

#### **(B) Below International Motorcycle Union of Ireland (MCUI) Permitted Events**

The ACU's Personal Accident to Riders and Passengers Master Policy may be extended in respect of authorised participation. All Competitors should

contact the ACU prior to entry/departure.

**Note:** Competitors without appropriate insurance or authorisation may not be allowed to compete.

#### **(C) Youth Events**

Locktons Motorsports Risk Services are able to provide seasonal event Personal Accident Insurance, at competitive rates, to meet the specific needs of youth competitors.

#### **(D) Minors**

IT IS MOST IMPORTANT that any injury to a minor (under 18 years of age) reported on an accident report form should clearly indicate the age of the injured person.

#### **(E) Events with Foreign Competitors**

It should be noted that only ACU and SACU registered members or licence holders are covered by the ACU's Premier Personal Accident Policy. No cover applies to events run under Basic insurance. Holders of licences issued by other FMNs are required to make their own arrangements.

Please note that the scale of benefits is that specified by the ACU to apply to ACU licence holders competing in Events within ACU territory. (Article 110.2 of the FIM Sporting Code).

### **PERSONAL ACCIDENT INSURANCE FOR OFFICIALS**

The ACU has effected a Personal Accident Insurance policies (Premier and Basic) all of which provide benefits on the scale below to officials acting at ACU permitted meetings who suffer injury. The cover applies to associated activities necessary to an event such as, setting up and dismantling a course and travelling to and from the event. The ACU will consider sympathetically the provision of counselling where appropriate.

### **TABLE OF BENEFITS**

The benefits under the Personal Accident policies are either payable for death, loss of Limb(s) and/or Eye(s) OR Permanent Total Disablement OR Temporary Total Disablement (this applies to Officials only). Officials who are unemployed receive weekly benefit only whilst hospitalised or housebound. Compensation is payable in accordance with the following table

of benefits in Respect of an accident resulting in

1. Death.
2. Loss of or loss of use of two limbs or the sight of two eyes or the loss of use of one limb and one eye, the loss of or loss of use of a limb or the sight of an eye.
3. Permanent Total Disablement.
4. Temporary Total Disablement.
5. Fracture.
6. Dislocation.
7. Physiotherapy.
8. Hospitalisation.

**Note:** Repatriation costs are not covered.

**COMPETITION OUTSIDE OF THE UK**

When competing abroad it is a condition of the FIM/FIME Sporting Code that the Rider’s own Federation – in our case the ACU – ensures that riders are insured for stated benefits. This requirement offers some safeguards to the event organiser in the event of having to deal with injured or incapacitated competitors, as well as offering some level of security to competitors.

**FIM INSURANCE COVER**

Locktons Motorsports Risk Services have arranged on behalf of ACU Licence Holders a benefit package for riders competing in overseas events. Full details of cover and premium rates are available upon request from the ACU Rugby.

Your entry form must be sent via the ACU office at Rugby for endorsement for each event. It is advised that the entry form and insurance premium for each event should be sent to ACU House at least six weeks prior to the event.

ACU House requires a minimum of seven days notice in order to process your insurance and start permission document. Any requests

not giving seven days notice may be surcharged £10 plus any costs of post, fax or telephone.

You must obtain an insurance document for each overseas event in which you ride, unless you take out a Full Seasonal Policy, which covers you for the whole year. The issuing of these documents does not guarantee an entry into, or acceptance into, any competition. The onus of eligibility remains the sole responsibility of the competitor.

A copy of your competition licence, insurance documents and start permission should be presented to the event organiser. In some cases you may also be asked to produce your driving licence.

Speedway competitors riding abroad must obtain an ‘Authority to Ride Abroad’ form from the ACU. This is to be signed by the competitor, the competitor’s promoter, and the BSPA and forwarded to the ACU with all the relevant papers to obtain start permission.

**NOTES:**

- i) Youth Competitors should note the maximum payable on Death is limited to £7,500 by UK Statute.
- ii) If any rider intends to claim that he already has private personal accident insurance cover in place, which is equivalent to the FIM and FIME basic requirements, and wishes to contract out of the ACU arrangements, the rider must submit such private policies, with the current renewal receipt or confirmation, to the ACU at least 21 days before endorsement of his entry is required.
- iii) Riders are reminded that FIM/FIME/ACU Cover is NOT travel insurance. It covers

Benefit	1	2	3	4	5	6	7	8
Officials age over 16	£65,000	£65,000	£65,000	£150 per week (Max. 104 weeks)	£2,500	£1,000	£500	£2,000 following hospitalisation of 2 weeks or more
Officials age 14 to 16 In full time education	£7,500	£20,000	£20,000	£75 per week for home tuition & care fees	£2,500	£1,000	£500	£2,000 following hospitalisation of 2 weeks or more

- the Competitor for the benefits listed only during official practice or competition.
- iv) All applicants for FIM/FIME International Licences must hold a current medical certificate.
- v) FIM Cover comes with 24 hour International Emergency Medical assistance (World Wide), and includes pre-travel advice, injury or illness consultation or second opinion facility and emergency message relay.

### **CHECKLIST OF ESSENTIAL DOCUMENTS TO TAKE WITH YOU WHEN COMPETING ABROAD**

- ACU/FIME/FIM Competition licence of appropriate grade. (See ACU Competition Licence Application Form).
- Necessary competition insurance – according to the ACU/FIM scales.
- A current European Health Insurance Card for each member of the team in order to receive reciprocal health benefits in most countries.

**We strongly recommend that full travel insurance is arranged for your trip, in addition to FIM Insurance cover which only provides protection during the event itself.**

### **OTHER RECOMMENDED DOCUMENTATION**

- Passport with Visa if appropriate.
- Driver's licence.
- International Driving Permit (IDP) – where necessary (from AA or RAC).
- Bail Bond – where necessary (from AA or RAC).
- Vehicle insurance documentation for all vehicles. Check with your insurance broker, as requirements vary from company to company. Green Cards are not a requirement for all insurers when travel is confined to the European Union and many insurance certificates now feature statements in other languages. Some insurers require only to be notified and will issue a standard accident report form.
- Vehicle registration documents – V5 or VE103 or letter of authority if you do not own the vehicle.
- Travel Insurance – including medical and repatriation cover where not otherwise arranged.

- Competitors, who travel with assistants, or as part of a team, should not overlook their needs including travel insurance.
- International identification plate (GB) for vehicles.

### **OPTIONAL INSURANCE**

In addition to the Personal Accident scheme already explained there are other schemes available to Clubs and Competitors, details of which can be obtained from Locktons Motorsports Risk Services.

### **ACU ROAD TRAFFIC ACT INSURANCE SCHEME**

If any event takes place on the public highway, event regulations should indicate this. It is the responsibility of competitors to ensure that they are Insured accordingly. Organisers may wish to make provision for those riders whose own Motor Cycle Insurance does not extend to cover them whilst their vehicle is being used in competition.

Organisers of National Trials and National Enduro events do not need to apply for cover, as it will be automatically activated upon issue of the permit. Cover for Non-National events should be applied for on the relevant form, available from Centres.

### **CLUBS**

Now that public liability cover for ACU affiliated Clubs' social events is included in the ACU Master Liability Policy you may like Locktons Motorsports Risk Services to review your present cover.

Locktons Motorsports Risk Services has a scheme providing for the general insurances often needed by Clubs. Under this scheme buildings and contents, trophies, equipment, public and employers liability covers are available to complement the cover provided by the issue of an ACU permit.

### **ACCIDENTAL DAMAGE TO MACHINES**

Locktons Motorsports Risk Services have arranged a scheme to cover accidental damage, fire and theft (other than when being ridden) for off-road competition machines.



**Contact Address:**

Locktons Motor Sports Risks Services,  
 Lockton International,  
 19 Spring Gardens,  
 Manchester,  
 M2 1FB.  
 Tel: 0161 828 3300,  
 Fax: 0161 828 3335,  
 email: dawn.luby@uk.lockton.com

An increasing number of foreign riders now compete in events run under ACU permits and this is to be encouraged, however serious problems can arise when a Rider is injured far from home and requires Repatriation. Traditionally this is provided by the Competitor’s home FMN along with Personal Accident Insurance and Medical expenses to FIM levels. Evidence of such cover is contained in a “Start Permission” document provided by the Competitor’s home FMN and is inspected by the Secretary of the Meeting at “sign-on” before the rider is allowed to compete. Times change and it is evident that with increasing freedom of movement between European Countries many riders do not obtain insurance or a “Start Permission” from their home FMN before setting out for events run in England or Wales. Thus they are often uninsured and place a severe burden on the organising Club. A further point worthy of note is that Competitors with full FIM cover do not bring with them any Liability insurance to deal with an accident in the paddock, an “off” into the crowd or any other injury or damage caused through negligence, neither do they provide any PA benefits for Officials. This cover is of course provided by the ACU’s insurers but it is only right that Foreign riders pay their share of the premium in the same way as ACU Members.

**For avoidance of doubt, Foreign riders are Competitors affiliated to MCUI or any other FMN (except SACU) who do not hold an ACU Competition Licence or an ACU Trials Registration. Where a Foreign Rider takes part in an ACU permitted event the following guidelines apply:**

1. Road Race, Drag, Sprint, Hill Climb, Supermoto and Grass Track: Competitors **with** a valid competition licence **and** a

“Start Permission” from their home FMN or evidence of FIM insurance cover pay £3.00 per day for liability and PA benefits for Officials. Note: Competitors’ PA benefits and Repatriation expenses are not covered.

2. Road Race, Drag, Sprint and Hill Climb, Supermoto and Grass Track: Competitors **without** a valid competition licence issued from their home FMN and evidence of FIM level insurance cover are not allowed to compete without specific authorisation from the relevant discipline department.
3. Other events: Competitors **in possession of** a “Start Permission” from their home FMN or evidence of approved FIM insurance cover, pay £3.00 per day for liability and PA benefits for Officials.
4. Other events: Competitors from other member countries of the FIME competing in an ACU permitted event who are not in possession of a Start Permission must purchase insurance at a cost of £85.00. This sum comprises:  
 £10.00 one event licence in lieu of an ACU competition licence  
 £75.00 Personal Accident and Repatriation insurance for the competitor

**Notes:**

- (i) Repatriation is restricted to member countries of the FIME. Applications should be made to Locktons Motorsports Risk Services for countries outside the FIME.

## ACTIONS TO BE TAKEN BY SENIOR OFFICIALS FOLLOWING AN INCIDENT INVOLVING SERIOUS INJURY TO A COMPETITOR, OFFICIAL OR A SPECTATOR

### A full investigation is required in the event of the following:

Fatalities, loss of sight or limb/s, paralysis, serious head injuries, potential fatality any spinal injury, a spectator being hit by a bike or other vehicle and any incident where a rider, official or spectator is airlifted from the event. (It is the responsibility of the Steward/Clerk of the Course to use experience/common sense and to also telephone one of the numbers below)

### Telephone:

In the event of a major incident telephone

- 1) Road Racing – Dr Paul King (07767 635420), Rowena Perks (07805 898584)
- 2) Off Road Events – Gary Thompson MBE BEM (07976 548375)
- 3) Advise ACU as soon as possible

### Immediate information gathering for insurer by the Steward/Clerk of the Course/ Organiser/Venue Operator

- Photograph Scene
- Impound vehicles
- Obtain witnesses' names, addresses and telephone numbers
- Seek and obtain video and photographic evidence from any source. Be cautious if asking spectators.

### Information to be forwarded to Governing Body/Insurer

- Steward's Report
- Marshal/Observer Reports
- Any other witnesses' reports
- Medical Log/Report
- Scrutineer's Report
- Racing/Radio Log
- Signing on sheet
- Risk Assessment

### Forward to Insurer:

- Documents provided by Steward/Organiser as listed
  - Event Regulations
  - Event Final and Supplementary Instructions
  - Event Programme
    - Track Plan
    - Copy of Permit

**MEDICAL SERVICES – TERMINOLOGY**

**Medical Officer (MO)** – Doctor A medical practitioner (doctor), who holds both full registration and a licence to practice from the General Medical Council (GMC). A doctor should also NOT be subject to working in a GMC Approved Practice Setting (APS). They should also hold personal medical malpractice cover, appropriate for pre-hospital immediate care. NHS Crown Indemnity is not applicable.

**Paramedic (PM)** A State Registered Paramedic with the HPC (Health Professions Council).

If a paramedic is present at an event as an individual volunteer (being paid expenses) and not present in a commercial capacity, then they are indemnified for Medical Malpractice under the ACU's insurance policy. This concession also applies to Junior Doctors with full GMC registration (Not GP's or Consultants).

**Ambulance** A vehicle registered as an ambulance with the DVLA (Driver and vehicle Licensing Agency) or similar government licensing authority and complying with FIM minimum equipment regulations for a type C vehicle; that is:

- Medical: A stretcher (preferably standardised), oxygen supply, apparatus to immobilise limbs and vertebral column. First aid medicaments and materials.
- Technical: Radio communication. Visible and audible signals.
- Staffing: An ambulance must be staffed by 2 First Aid Personnel who can be the two minimum First Aid Personnel required at an event.

An ambulance may act as a Medical Centre **but** if so it must be a vehicle additional to the minimum ambulance requirement.

**First Aid Personnel** A person holding a current certificate of First Aid competency.

**GENERAL**

For each motorcycle sporting discipline, the individual 'minimum medical requirements' are listed in the Handbook within their own sections under the heading 'Medical Services'. This is because, understandably, the minimum medical requirements vary between the types of motorcycle sport.

The points listed below, where relevant to a discipline, will apply to ALL competitive

motorcycle sports and the wording will be the same for all:

1. If only one Ambulance is listed as the minimum requirement at an event Organisers are reminded that if it has to leave the event all practising and racing must stop until its return or replacement. It is incumbent therefore on organisers of events to remember their commitment and duty of care to competitors in ensuring that sufficient medical services for the type of event, dictated by a risk assessment of the expected number of injuries, are in place prior to the start of practising and racing and remain in place until the event has completely finished.
2. When medical cover is required at an event, the Doctors and Paramedics should have available resuscitation drugs conforming to Resuscitation Council Guidelines and a supply of parenteral and oral analgesics. Organisers should ensure that such systems, equipment and supplies are available at the venue by discussion with their medical provider. Any further drugs and equipment that may be deemed to be appropriate by way of specialist expertise are the responsibility of the individual doctor.
3. Auxiliary vehicles, such as 4x4 with a stretcher, cannot replace an Ambulance but such vehicles might, at certain event sites, be used in addition to and as the final form of transportation to the Ambulance for the event.
4. If there is a requirement for first aid personnel to be present then they can be the two crew members of an Ambulance, assuming that one is present as a minimum requirement, but they must be available for all the practices and races. Such first aid personnel are an additional requirement to any doctors or paramedics required to be present at the meeting.
5. If there is a requirement for full first aid equipment, including a stretcher, then this can be the same equipment as that defined in the minimum equipment requirements for an Ambulance.
6. If the minimal medical cover required is for only one doctor or only one paramedic to be present then, if the only one available has

to leave, for whatever reason, the practices or races must stop until their return or replacement.

7. If a doctor is required at an event then they must be on site. It is not sufficient to have the name and address of a distant doctor, who would or might be available if required.
8. The nearest hospital, with an Accident & Emergency Department, must be notified in writing of the time, date and place of the meeting.
9. If a doctor is involved in the treatment of competitors or spectators at an event, they should not normally be involved with drug or alcohol testing of competitors.
10. If a medical centre is available at a circuit or the site of an event then it should be fully operational and independently staffed. If deemed acceptable, an Ambulance or similar unit may act as a medical centre but if so, it must be additional to the minimum Ambulance requirements.
11. If no MO or PM is required at an event then at least one of the two ~Ambulance crew must be qualified as an IHCD Emergency Technician (EMT) or the Voluntary Aid Society (VAS) equivalent, rather than just a first aid person.
12. If a competitor is involved in an incident involving potential injury, but is not, at the time, taken to Hospital for further treatment, then a relative, or a member of their crew, should be given a copy of the medical assessment or Ambulance report form completed by the event medical personnel following the incident.

# Requirements for safety precautions at all events held under an ACU permit

It should be generally realised that the organisers of speed events have a legal responsibility to the general public and therefore it is the duty of these organisers to ensure that all reasonable precautions are taken to protect the public.

Whilst organising clubs are insured under the Promoters Third Party Policy in respect of their legal liability, it is a condition of the policy that the promoters of an event must comply strictly with the National Sporting Code and any additional requirements as may be specified by the Permanent Course Licence or Temporary Course Certificate.

Clubs failing to do so stand in grave danger of any claims being repudiated to the club by the insurers under the terms of the policy covering legal liability.

The safety precautions to be adopted are provided with the Permanent Course Licence or Temporary Course Certificate for the particular course but the following general requirements must be observed.

The attention of organisers is drawn to the provision of the NSC which stipulates that no alteration of the requirements contained in the Permanent Course Licence or Temporary Course Certificate shall be made without the prior approval, in writing, of the ACU.

It is recognised that circumstances may arise in which it is necessary to make certain alterations to the course on the day of the meeting but any such alterations must be approved by the Stewards of the Meeting and details given in their report to the authority granting the permit.

## WARNING & PROHIBITION NOTICES

The following requirements regarding the display of notices are applicable to all speed events.

### WARNING NOTICE (A) (29 × 20 INCHES.)

Warning notices as detailed opposite must be displayed on each side of every entrance to the course, including the entrance to car parks and paddock.

These notices, mounted on stakes, must be prominently displayed and with the top of the notice at least 4ft. from the ground and where they can be easily read by the public before any admission charge is paid, or where no admission charge is made before entry is gained into the circuit.

Where it is not possible to define the limits of the site and to control admission of the public (e.g. War Department and heath land) warning notices must be profusely displayed around the course and also in the car parks. These notices must be mounted on stakes, and the top of the notices must be at least 4ft. from the ground.

## **NOTICE WARNING TO THE PUBLIC MOTOR SPORT CAN BE DANGEROUS**

Despite the organisers taking all reasonable precautions, unavoidable accidents can happen. Please comply with all instructions of marshals and notices and remain in permitted areas only.

**THEY ARE CONCERNED WITH  
YOUR SAFETY**

**WARNING NOTICE (A2) (29 × 17 INCHES.)**

Warning notices as detailed opposite must be displayed on each side of every entrance to the course, including the entrance to car parks and paddock.

These notices, mounted on stakes, must be prominently displayed and with the top of the notice at least 4ft. from the ground and where they can be easily read by the public before any admission charge is paid, or where no admission charge is made before entry is gained into the circuit.

**Where it is not possible to define the limits of the site and to control admission of the public (e.g. War Department and health land) warning notices must be profusely displayed around the course and also in the car parks. These notices must be mounted on stakes, and the top of the notices must be at least 4ft. from the ground.**

**PROHIBITED AREA NOTICE (B)  
(29 × 20 INCHES.)**

Areas where the public are not permitted must be clearly defined by the display of an adequate number of "Prohibited Area" notices mounted on stakes. These notices must also be displayed in the prohibited area between the "double roping" and facing the public. Warning Notice (A) should also be erected in these areas but they must be used in addition and not in place of Prohibited Area Notice (B). Notices should be displayed within the prohibited area, facing the public and mounted on stakes or fixed to the inner fencing.

**WARNING NOTICE (C) (20 × 15 INCHES.)**

Those parts of the course to which the public may be admitted and where it is neither practical nor necessary to erect a rope barrier, e.g. those parts of the course which are straight and are only used by the public to reach other parts of the course, may be indicated by the erection of the special type of Warning Notice (C). These notices mounted on stakes with the top of the notices at least 4ft above ground level should be displayed at least 30ft from the course. It is recommended that the limit of these areas should also be defined by a boundary tape affixed to the stakes supporting the notices.



**DECLARATION – ADMISSION TICKETS, PASSES, ARMLETS, ETC.**

Subject to the provision of the Sunday Observance Act 1780, no person may be allowed to any part of the circuit without a suitable pass or ticket. All tickets and passes must bear the following wording shown below in full and if the wording appears on the reverse side then the words “ For Conditions of Admission See Over” must be clearly printed on the face thereof. Where a ticket is cancelled by being torn in half, the full wording and, where applicable, the “For conditions of admission see over” must appear on each half.

Where a charge is made for admission into special or “reserved” enclosures a ticket bearing the approved declaration must be issued in exchange for payment to enter these enclosures.

All vehicle passes must bear the same wording and comply with the above requirements.

**WARNING**  
**MOTOR SPORT CAN BE DANGEROUS**

Despite the organisers taking all reasonable precautions, unavoidable accidents can happen. Please comply with all instructions of marshals and notices and remain in permitted areas only.

**THEY ARE CONCERNED WITH YOUR SAFETY**

**OFFICIAL PROGRAMME**

The declaration as outlined above should be printed in full on the outside front cover of all Official Programmes. Where this is not possible it must be printed in full in the programme and the words “For conditions of admission see inside” printed on the outside cover.

**SIGNING ON**

All riders, passengers, officials and assistants, press and team crew must sign a declaration on the relevant signing on form (available from the ACU).

**AGE LIMITS FOR OFFICIALS & ASSISTANTS**

All event Executive and Administrative Officials shall be 18 years of age or over.

**Marshals:** All Assistant Officials whose function is to be carried out at the immediate track-side must be at least 16 years of age with the exception of marshals who are in membership of a recognised corps of cadets/scouts/other discipline groups who must be at least 14 years of age.

**Trials Observers:** Trials Observers must be at least 12 years of age.

**Parental Agreement and responsible**

**Persons:** All Assistant Officials who are under 18 years of age must have obtained parental agreement to carry out the duty and the signing-on signature must be countersigned by someone who is responsible for the official at the event.

**General:** When using the services of minors (persons under 18 years of age) for any official duties at any event special attention must be given to any risks which may be associated with the duty, and to the previous experience of the official.

**MANDATORY SIGNING FOR PUBLIC SAFETY AT MOTORCYCLE ENDUROS**

This signing should be the responsibility of the Safety Officer. It should be erected and removed as a separate task from the route marking itself.

The aims are to advise other users of the countryside that the event is taking place, to reduce the prospect of conflicts and complaints, to add to the event’s safety precautions.

Unless spectators are to be catered for, the signs should not ‘advertise’ the event. However each should be carefully positioned to be clearly visible to those members of the public (or competitors and marshals) for whom its message is intended. The notional plan opposite shows where the signs should be located but every venue requires the exercise of local knowledge and experience.

**Note: use of signs F or G does not enable a footpath, bridleway or byway to be incorporated in a timed special stage.**

These signs may be obtained from:  
 Mr V. Madeley, Greenfields, Ceri, Newtown,  
 Powys SY16 4LH. Tel: 01686 670596



**A**

## NOTICE

### WARNING TO THE PUBLIC MOTOR SPORT CAN BE DANGEROUS

Despite the organisers taking all reasonable precautions, unavoidable accidents can happen. Please comply with all instructions of marshals and notices and remain in permitted areas only.

**THEY ARE CONCERNED WITH  
YOUR SAFETY**

**B**

## CAUTION

This right of way and other parts of the forest will be in use during the weekend for an authorised MOTORCYCLE COMPETITION

Tel: ACU 01788  
566400

**C**

## WARNING

You are approaching a Motorcycle Enduro. You are present in vicinity of the course by your own choice & should exercise the utmost caution

Tel: ACU 01788  
566400

**D**

## CAUTION

Motorcycle Competition in progress

Tel: ACU 01788  
566400

**E**

## THANK YOU

Tel: ACU 01788  
566400

**F**

## CARE



Tel: ACU 01788 566400

**G**

## CARE



Tel: ACU 01788 566400

**H**



## ROAD AHEAD

Tel: ACU 01788 566400

Sign	Colour	Size	Description
A	Black on White	29" x 20"	ACU Warning Notice (A)
B	Black on White	A4	'Caution – This right of way etc'
C	Black on White	A4	'Caution – This part of the forest etc'
D3	Black on Yellow	A3	'Caution – Motorcycle Competition in Progress'
D4	Black on Yellow	A4	'Caution – Motorcycle Competition in Progress'
E	Black on Yellow	A4	'Thank You'
F	Black on Yellow	A4	'Footprint'
G	Black on Yellow	A4	'Footprint and Horseshoe'
H	Red/Black on White	A3	'! Road Ahead'

# National plan of signing for public safety at motorcycle enduros

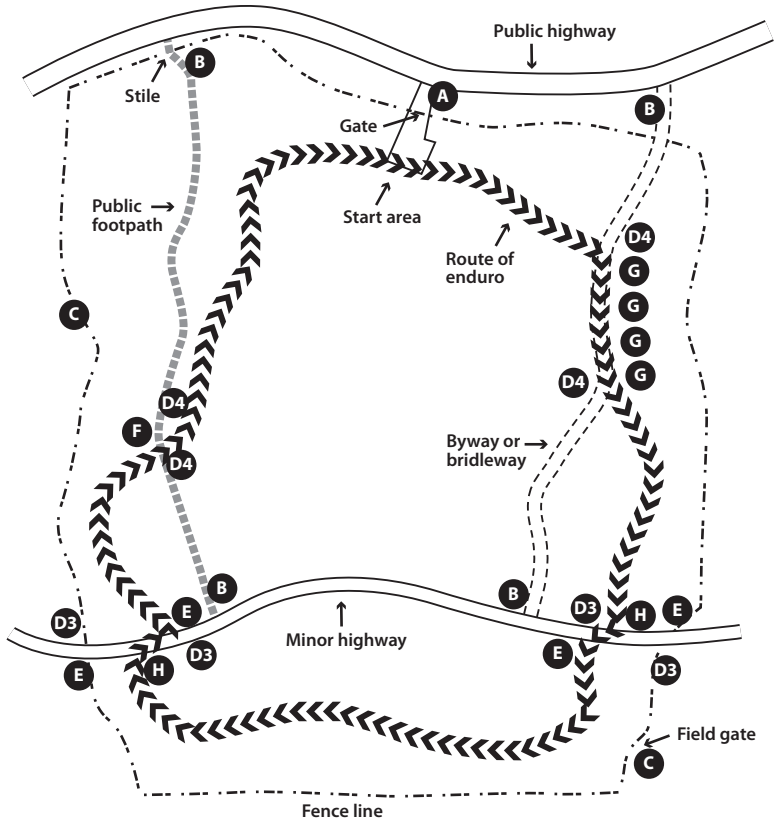

This signing should be the responsibility of the Safety Officer.

The aims are to

- advise other users of the countryside that the event is taking place.
- reduce the prospect of conflicts and complaints.
- add to the event's safety precautions.

Unless spectators are to be catered for, the signs should not advertise the event.

Each should be carefully positioned to be clearly visible to those members of the public or competitors or marshals, for whom its message is intended.

Every venue requires the exercise of local knowledge and experience.

Signs should be erected and removed as a separate task from the route marking itself.

**Note:** Use of signs F and G does not enable a footpath, bridleway or byway to be incorporated in a timed special stage.

**TRAVELLING MARSHALS**

These are a vital part of the safety and smooth running of Enduros and their importance should not be underestimated however they have a responsibility to the Organisers and Riders and as such this should be outlined to any Travelling Marshals before they commence with their duties.

Areas to be highlighted to Travelling Marshals should be:

- Do not ride against the direction of the Course whilst Off Road
- Be prepared to act if you come across an injured rider – contact medical staff/ Organisers, ensure the Rider is safe from other Riders (place bike as a barrier/divert route).
- Make sure any Riders with broken down machines are safe and shown/taken out of the Forestry.
- Repair/replace any route marking tape as required.
- Ensure any gates you are charged with are closed after the event.

Organisers should ensure Travelling Marshals are:

- Signed On
- Adequately briefed
- Have contact details of the Organisers for emergencies
- Advise the Organisers when they have finished their duties
- Are wearing suitable protective clothing including helmets on Motorcycles and Quads